

District I  
1625 N. French Dr., Hobbs, NM 88240  
District II  
1301 W. Grand Avenue, Artesia, NM 88210  
District III  
1000 Rio Brazos Road, Aztec, NM 87410  
District IV  
1220 S. St. Francis Dr., Santa Fe, NM 87505

State of New Mexico  
Energy Minerals and Natural  
Resources

Oil Conservation Division  
1220 South St. Francis Dr.  
Santa Fe, NM 87505

Form C-144  
June 1, 2004

For drilling and production facilities, submit  
to appropriate NMOCD District Office.  
For downstream facilities, submit to Santa Fe  
office

**Pit or Below-Grade Tank Registration or Closure**

Is pit or below-grade tank covered by a "general plan"? Yes ☒ No ☐

Type of action: Registration of a pit or below-grade tank ☐ Closure of a pit or below-grade tank ☒

Operator: Yates Petroleum Corporation Telephone: 505-748-4500 e-mail address: mikes@ypc.com  
Address: 105 South 4<sup>th</sup> Street, Artesia, N.M. 88210  
Facility or well name: Papalote Oil State 4 API #: 30-005-61430 U/L or Qtr/Qtr 1 Sec 16 T 7S R 25E  
County: Chaves Latitude 33.70608 Longitude 104.3998 NAD: 1927 ☒ 1983 ☐  
Surface Owner: Federal ☐ State ☐ Private ☒ Indian ☐

RECEIVED  
SEP - 2 2005  
DOB-ARTESIA

<b>Pit</b> Type: Drilling <input type="checkbox"/> Production <input type="checkbox"/> Disposal <input type="checkbox"/> Work over <input checked="" type="checkbox"/> Emergency <input type="checkbox"/> Lined <input checked="" type="checkbox"/> Unlined <input type="checkbox"/> Liner type: Synthetic <input checked="" type="checkbox"/> Thickness <u>12</u> mil Clay <input type="checkbox"/> Pit Volume <input type="checkbox"/> bbl	<b>Below-grade tank</b> Volume: <input type="checkbox"/> bbl Type of fluid: <input type="checkbox"/> Construction material: <input type="checkbox"/> Double-walled, with leak detection? Yes <input type="checkbox"/> If not, explain why not. <input type="checkbox"/>
Depth to ground water (vertical distance from bottom of pit to seasonal high water elevation of ground water.)	Less than 50 feet (20 points) 50 feet or more, but less than 100 feet (10 points) 100 feet or more (0 points) XXXX
Wellhead protection area: (Less than 200 feet from a private domestic water source, or less than 1000 feet from all other water sources.)	Yes (20 points) No (0 points) XXXX
Distance to surface water: (horizontal distance to all wetlands, playas, irrigation canals, ditches, and perennial and ephemeral watercourses.)	Less than 200 feet (20 points) 200 feet or more, but less than 1000 feet (10 points) 1000 feet or more (0 points) XXXX
<b>Ranking Score (Total Points)</b> <b>0 Points</b>	

**If this is a pit closure:** (1) Attach a diagram of the facility showing the pit's relationship to other equipment and tanks. (2) Indicate disposal location: (check the onsite box if you are burying in place) on-site ☒ off-site ☐ If off-site, name of facility: ☐ (3) Attach a general description of remedial action taken including remediation start date and end date. (4) Groundwater encountered: No ☐ Yes ☐ If yes, show depth below ground surface ☐ ft. and attach sample results. (5) Attach soil sample results and a diagram of sample locations and excavations.

Additional Comments: Work plan for the Closure of workover Pit. A 20 mil synthetic liner will be placed 3' below grade with a min. 3' over lap of the underlying pit. The workover pit will be backfilled to grade using a minimum of 3' of clean soil and like material.

I hereby certify that the information above is true and complete to the best of my knowledge and belief. I further certify that the above-described pit or below-grade tank has been/will be constructed or closed according to NMOCD guidelines ☐, a general permit ☒, or an (attached) alternative OCD-approved plan ☐.

Date: 08/04/05

Printed Name/Title Mike Stubblefield / Regulatory Agent

Signature Mike Stubblefield

Your certification and NMOCD approval of this application/closure does not relieve the operator of liability should the contents of the pit or tank contaminate ground water or otherwise endanger public health or the environment. Nor does it relieve the operator of its responsibility for compliance with any other federal, state, or local laws and/or regulations.

Approval:

Field Supervisor

Printed Name/Title

Signature

[Signature]

SEP 7 2005

SEP 7 2005

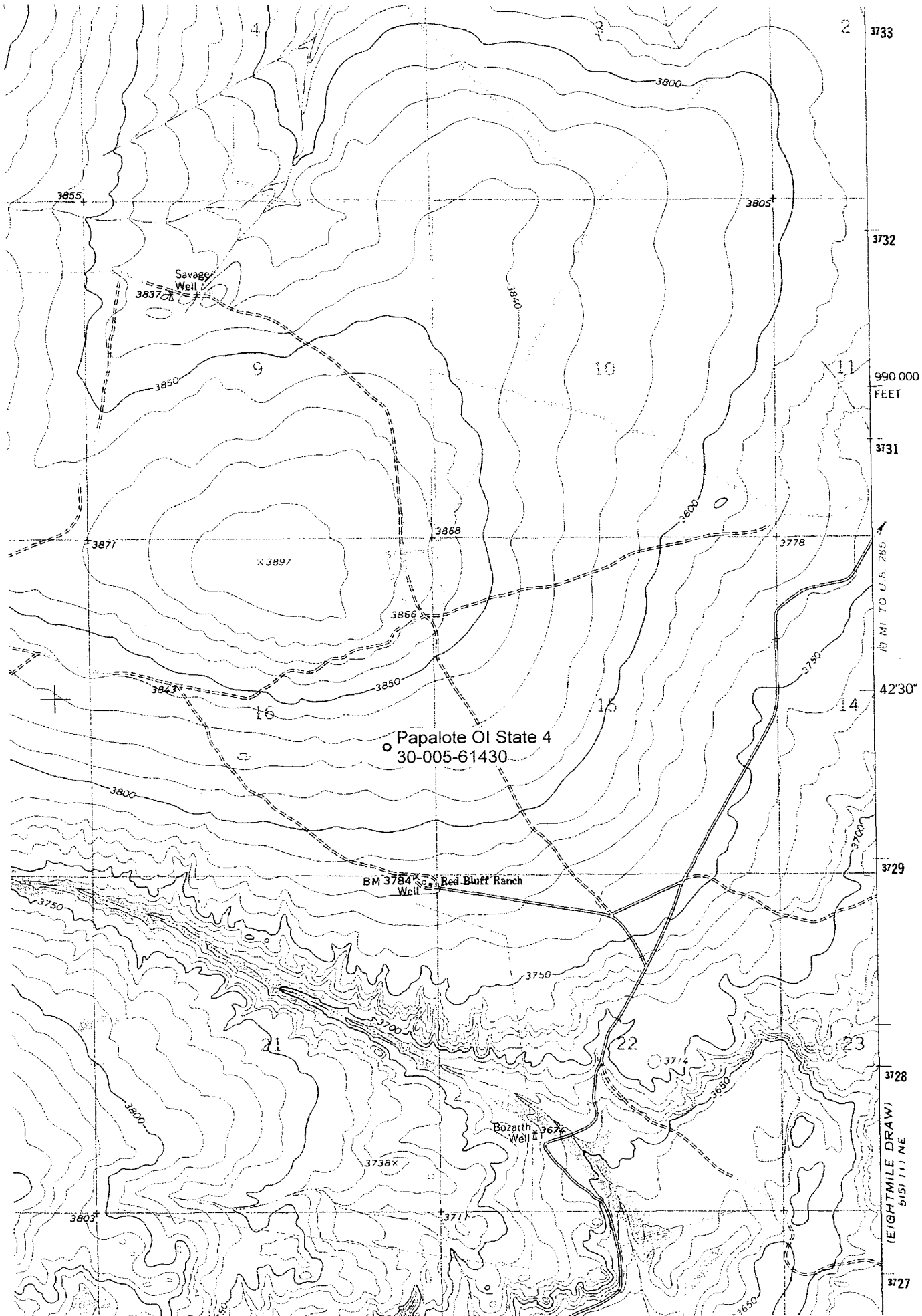

*New Mexico Office of the State Engineer*  
**Well Reports and Downloads**

*Papalote OI State 4*

Township: 07S Range: 25E Sections:

NAD27 X: Y: Zone: Search Radius:

County: Basin: Number: Suffix:

Owner Name: (First) (Last) ☐ Non-Domestic ☐ Domestic  
☒ All

Well / Surface Data Report

Avg Depth to Water Report

Water Column Report

Clear Form

WATERS Menu

Help

**AVERAGE DEPTH OF WATER REPORT 08/03/2005**

Bsn	Tws	Rng	Sec	Zone	X	Y	Wells	(Depth Water in Feet)		
								Min	Max	Avg
RA	07S	25E	07				1	87	87	87
RA	07S	25E	21				1	225	225	225
RA	07S	25E	23				1	124	124	124
RA	07S	25E	32				3	60	100	80
RA	07S	25E	36				1	52	52	52

Record Count: 7