

Submit 1 Copy To Appropriate District Office  
District I - (575) 393-6161  
1625 N. French Dr., Hobbs, NM 88240  
District II - (575) 748-1283  
811 S. First St., Artesia, NM 88210  
District III - (505) 334-6178  
1000 Rio Brazos Rd., Aztec, NM 87410  
District IV - (505) 476-3460  
1220 S. St. Francis Dr., Santa Fe, NM 87505

State of New Mexico  
Energy, Minerals and Natural Resources

Form C-103  
Revised August 1, 2011

OIL CONSERVATION DIVISION  
1220 South St. Francis Dr.  
Santa Fe, NM 87505

|   |  |   |
|---|--|---|
| <b>SUNDRY NOTICES AND REPORTS ON WELLS</b><br>(DO NOT USE THIS FORM FOR PROPOSALS TO DRILL OR TO DEEPEN OR PLUG BACK TO A DIFFERENT RESERVOIR. USE "APPLICATION FOR PERMIT" (FORM C-101) FOR SUCH PROPOSALS.) |  | WELL API NO.<br>30-015-40723  |
| 1. Type of Well: Oil Well <input checked="" type="checkbox"/> Gas Well <input type="checkbox"/> Other <input type="checkbox"/>  |  | 5. Indicate Type of Lease<br>STATE <input checked="" type="checkbox"/> FEE <input type="checkbox"/> |
| 2. Name of Operator<br>OXY USA WTP LIMITED PARTNERSHIP  |  | 6. State Oil & Gas Lease No.<br>BO-1969   |
| 3. Address of Operator<br>PO BOX 4294; HOUSTON, TX 77210  |  | 7. Lease Name or Unit Agreement Name<br>PIGLET 21 STATE   |
| 4. Well Location<br>Unit Letter <u>M</u> : 646 feet from the <u>SOUTH</u> line and 460 feet from the <u>WEST</u> line<br>Section 21 Township 17S Range 28E NMPM EDDY County                                   |  | 8. Well Number #16  |
| 11. Elevation (Show whether DR, RKB, RT, GR, etc.)  |  | 9. OGRID Number<br>192463   |
|   |  | 10. Pool name or Wildcat<br>ARTESIA; GLORIETA YESP (96830)  |

12. Check Appropriate Box to Indicate Nature of Notice, Report or Other Data

|  |   |
|--|---|
| <b>NOTICE OF INTENTION TO:</b><br>PERFORM REMEDIAL WORK <input type="checkbox"/> PLUG AND ABANDON <input type="checkbox"/><br>TEMPORARILY ABANDON <input type="checkbox"/> CHANGE PLANS <input type="checkbox"/><br>PULL OR ALTER CASING <input type="checkbox"/> MULTIPLE COMPL <input type="checkbox"/><br>DOWNHOLE COMMINGLE <input type="checkbox"/><br>OTHER: LOCATION MOVE <input checked="" type="checkbox"/> | <b>SUBSEQUENT REPORT OF:</b><br>REMEDIAL WORK <input type="checkbox"/> ALTERING CASING <input type="checkbox"/><br>COMMENCE DRILLING OPNS. <input type="checkbox"/> P AND A <input type="checkbox"/><br>CASING/CEMENT JOB <input type="checkbox"/><br>OTHER: <input type="checkbox"/> |
|--|---|

13. Describe proposed or completed operations. (Clearly state all pertinent details, and give pertinent dates, including estimated date of starting any proposed work). SEE RULE 19.15.7.14 NMAC. For Multiple Completions: Attach wellbore diagram of proposed completion or recompletion.

OXY USA WTP LIMITED PARTNERSHIP respectfully request permission to move the well location from the original location to the attached proposed location due to issues with a power line. If there are any question, please feel free to contact me at any time.

Current Location:

Unit Letter M : 646 feet from the SOUTH line and 460 feet from the WEST line  
Section 21 Township 17S Range 28E NMPM EDDY County

Proposed Location:

Unit Letter M : 980 feet from the SOUTH line and 750 feet from the WEST line  
Section 21 Township 17S Range 28E NMPM EDDY County

Spud Date:

Rig Release Date:

RECEIVED

FEB 18 2013

I hereby certify that the information above is true and complete to the best of my knowledge and belief.

NMOCD ARTESIA

SIGNATURE Jennifer Duarte TITLE REGULATORY ANALYST DATE 2-14-2013

Type or print name JENNIFER DUARTE E-mail address: Jennifer\_duarte@oxy.com PHONE: 713-513-6640

For State Use Only

APPROVED BY:

TITLE

DATE

Conditions of Approval (if any):

2/18/2013

DISTRICT I  
1625 N. French Dr., Hobbs, NM 88240  
Phone: (575) 393-6161 Fax: (575) 393-0720

DISTRICT II  
811 S. First St., Artesia, NM 88210  
Phone: (575) 748-1283 Fax: (575) 748-9720

DISTRICT III  
1000 Rio Brazos Road, Aztec, NM 87410  
Phone: (505) 334-6178 Fax: (505) 334-6170

DISTRICT IV  
1220 S. St. Francis Dr., Santa Fe, NM 87505  
Phone: (505) 476-3460 Fax: (505) 476-3462

State of New Mexico  
Energy, Minerals & Natural Resources Department  
OIL CONSERVATION DIVISION  
1220 South St. Francis Dr.  
Santa Fe, New Mexico 87505

Form C-102  
Revised August 1, 2011  
Submit one copy to appropriate  
District Office

☐ AMENDED REPORT

WELL LOCATION AND ACREAGE DEDICATION PLAT

|                                   |  |  |
|-----------------------------------|--|--|
| API Number<br><b>30-015-40723</b> | Pool Code<br><b>96830</b>                                  | Pool Name<br><b>Artesia; Glorieta-Yeso</b> |
| Property Code<br><b>309602</b>    | Property Name<br><b>PIGLET 21 STATE</b>                    | Well Number<br><b>16</b>                   |
| OGRID No.<br><b>192463</b>        | Operator Name<br><b>OXY U.S.A. WTP Limited Partnership</b> | Elevation<br><b>3607'</b>                  |

Surface Location

| UL or lot No. | Section | Township | Range | Lot Idn | Feet from the | North/South line | Feet from the | East/West line | County |
|---------------|---------|----------|-------|---------|---------------|------------------|---------------|----------------|--------|
| M             | 21      | 17-S     | 28-E  |         | 980           | SOUTH            | 750           | WEST           | EDDY   |

Bottom Hole Location If Different From Surface

| UL or lot No. | Section | Township | Range | Lot Idn | Feet from the | North/South line | Feet from the | East/West line | County |
|---------------|---------|----------|-------|---------|---------------|------------------|---------------|----------------|--------|
|               |         |          |       |         |               |                  |               |                |        |

|                              |                 |                    |           |
|------------------------------|-----------------|--------------------|-----------|
| Dedicated Acres<br><b>40</b> | Joint or Infill | Consolidation Code | Order No. |
|------------------------------|-----------------|--------------------|-----------|

NO ALLOWABLE WILL BE ASSIGNED TO THIS COMPLETION UNTIL ALL INTERESTS HAVE BEEN CONSOLIDATED OR A NON-STANDARD UNIT HAS BEEN APPROVED BY THE DIVISION

|  |   |
|--|---|
|  | <p><b>OPERATOR CERTIFICATION</b></p> <p>I hereby certify that the information herein is true and complete to the best of my knowledge and belief, and that this organization either owns a working interest or unleased mineral interest in the land including the proposed bottom hole location or has a right to drill this well at this location pursuant to a contract with an owner of such mineral or working interest, or to a voluntary pooling agreement or a compulsory pooling order heretofore entered by the division.</p> <p><i>Jennifer Duarte</i> 2/1/13<br/>Signature Date<br/>Jennifer Duarte<br/>Printed Name<br/>jennifer-duarte@oxy.com<br/>E-mail Address</p> |
|  | <p><b>SURVEYOR CERTIFICATION</b></p> <p>I hereby certify that the well location shown on this plat was plotted from field notes of actual surveys made by me or under my supervision, and that the same is true and correct to the best of my belief.</p> <p>NOVEMBER 29, 2012</p> <p>Date of Survey</p> <p>Signature &amp; Seal of Professional Surveyor:</p> <p><i>Gary G. Eidson</i> 12/07/12<br/>Certificate Number Gary G. Eidson 12641<br/>Ronald J. Eidson 3239<br/>AF REL. W.O. # 12641-07301 W.O. 12.11.1995</p>   |

# LOCATION VERIFICATION MAP

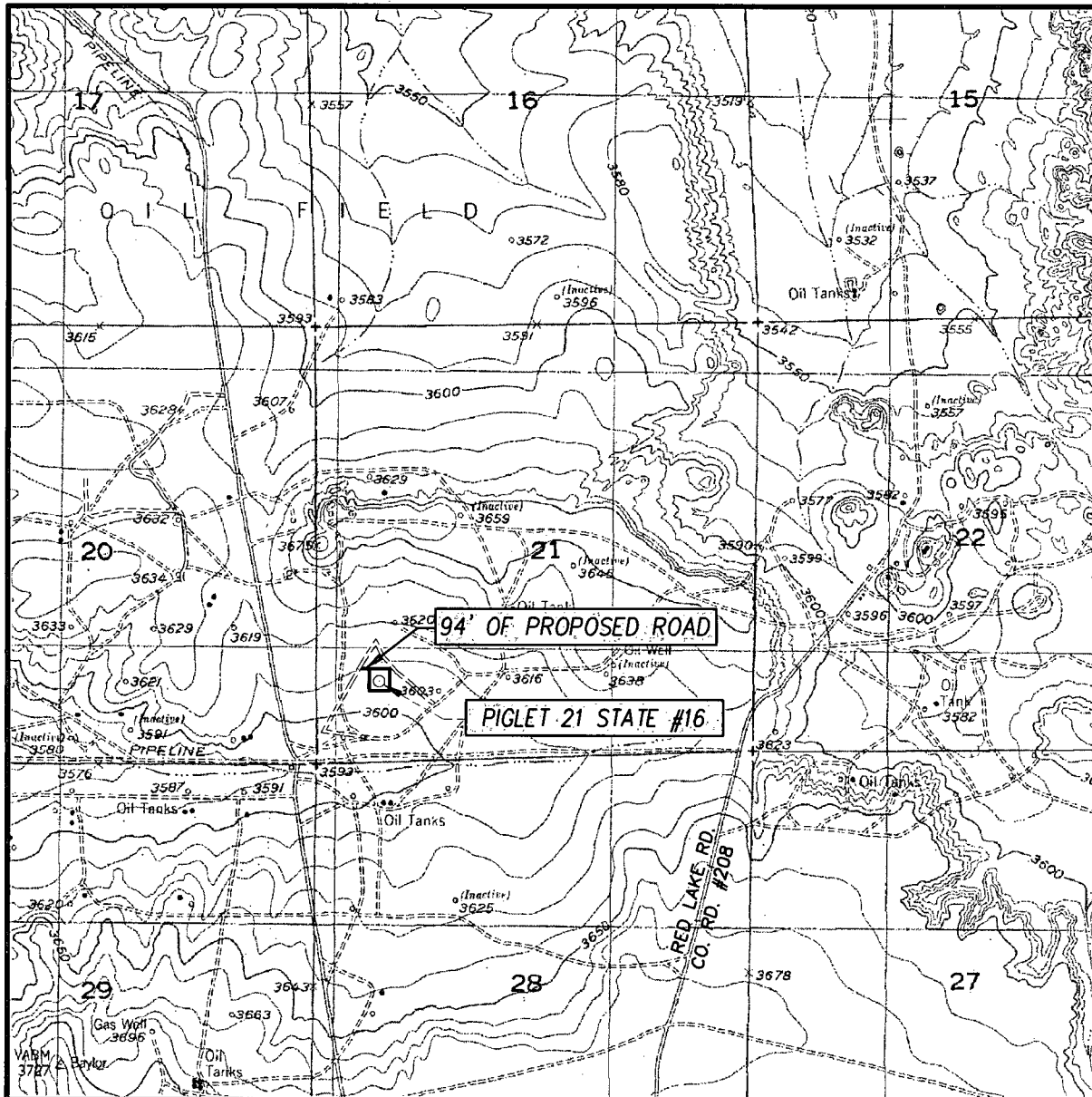

SCALE: 1" = 2000'

CONTOUR INTERVAL:  
RED LAKE, N.M. - 10'

SEC. 21 TWP. 17-S RGE. 28-E

SURVEY \_\_\_\_\_ N.M.P.M.

COUNTY EDDY STATE NEW MEXICO

DESCRIPTION 980' FSL & 750' FWL

ELEVATION 3607'

OPERATOR OXY U.S.A. INC.

LEASE PIGLET 21 STATE

U.S.G.S. TOPOGRAPHIC MAP

RED LAKE, N.M.

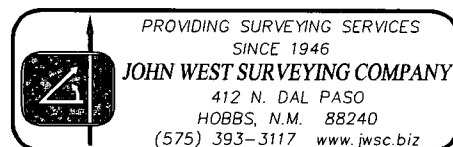

# VICINITY MAP

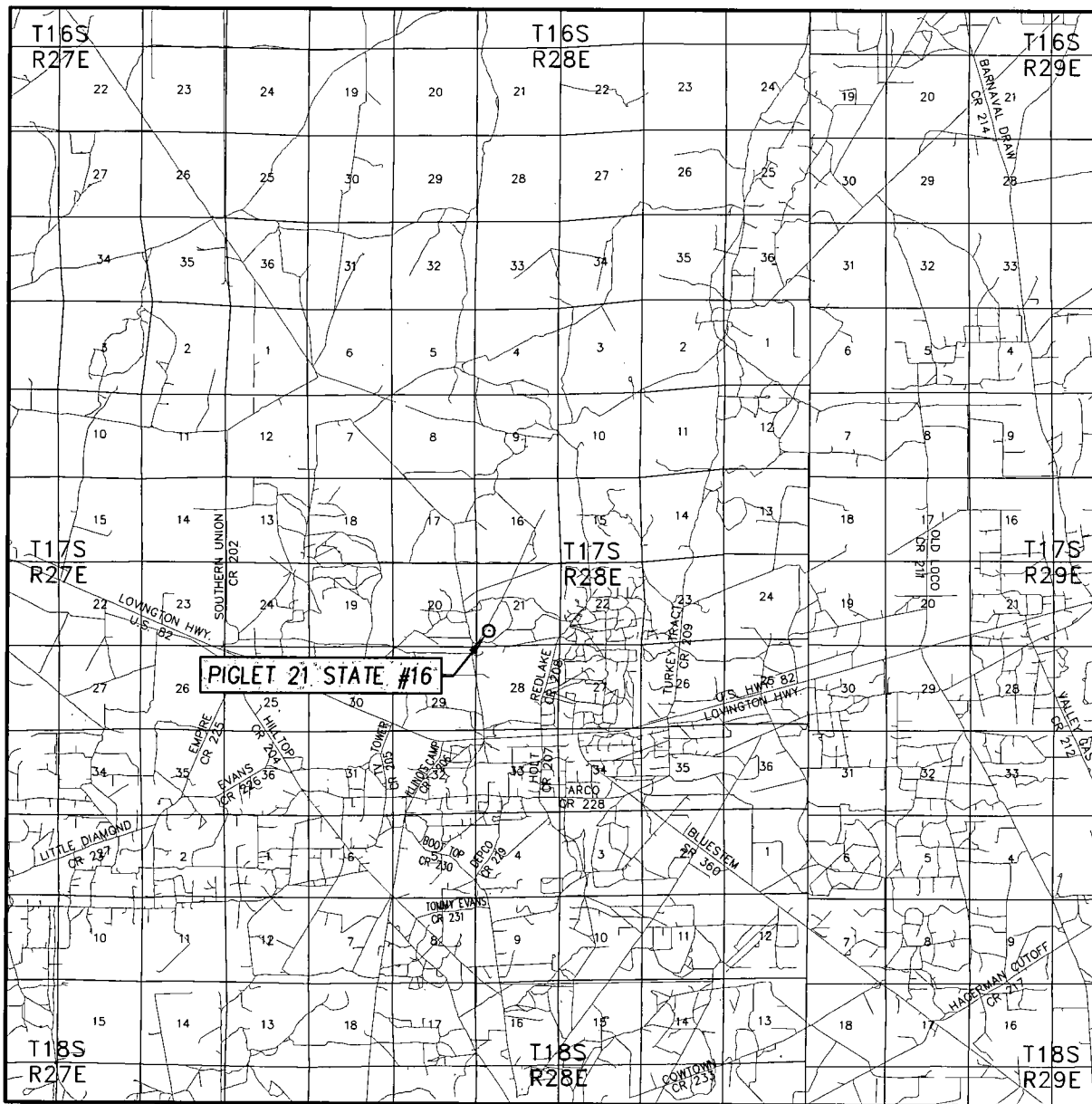

SCALE: 1" = 2 MILES

SEC. 21 TWP. 17-S RGE. 28-E  
 SURVEY N.M.P.M.  
 COUNTY EDDY STATE NEW MEXICO  
 DESCRIPTION 980' FSL & 750' F.WL  
 ELEVATION 3607'  
 OPERATOR OXY U.S.A. INC.  
 LEASE PIGLET 21 STATE



PROVIDING SURVEYING SERVICES  
 SINCE 1946  
**JOHN WEST SURVEYING COMPANY**  
 412 N. DAL PASO  
 HOBBS, N.M. 88240  
 (575) 393-3117 [www.jwsc.biz](http://www.jwsc.biz)

**SECTION 21, TOWNSHIP 17 SOUTH, RANGE 28 EAST, N.M.P.M.**  
**EDDY COUNTY** **NEW MEXICO**

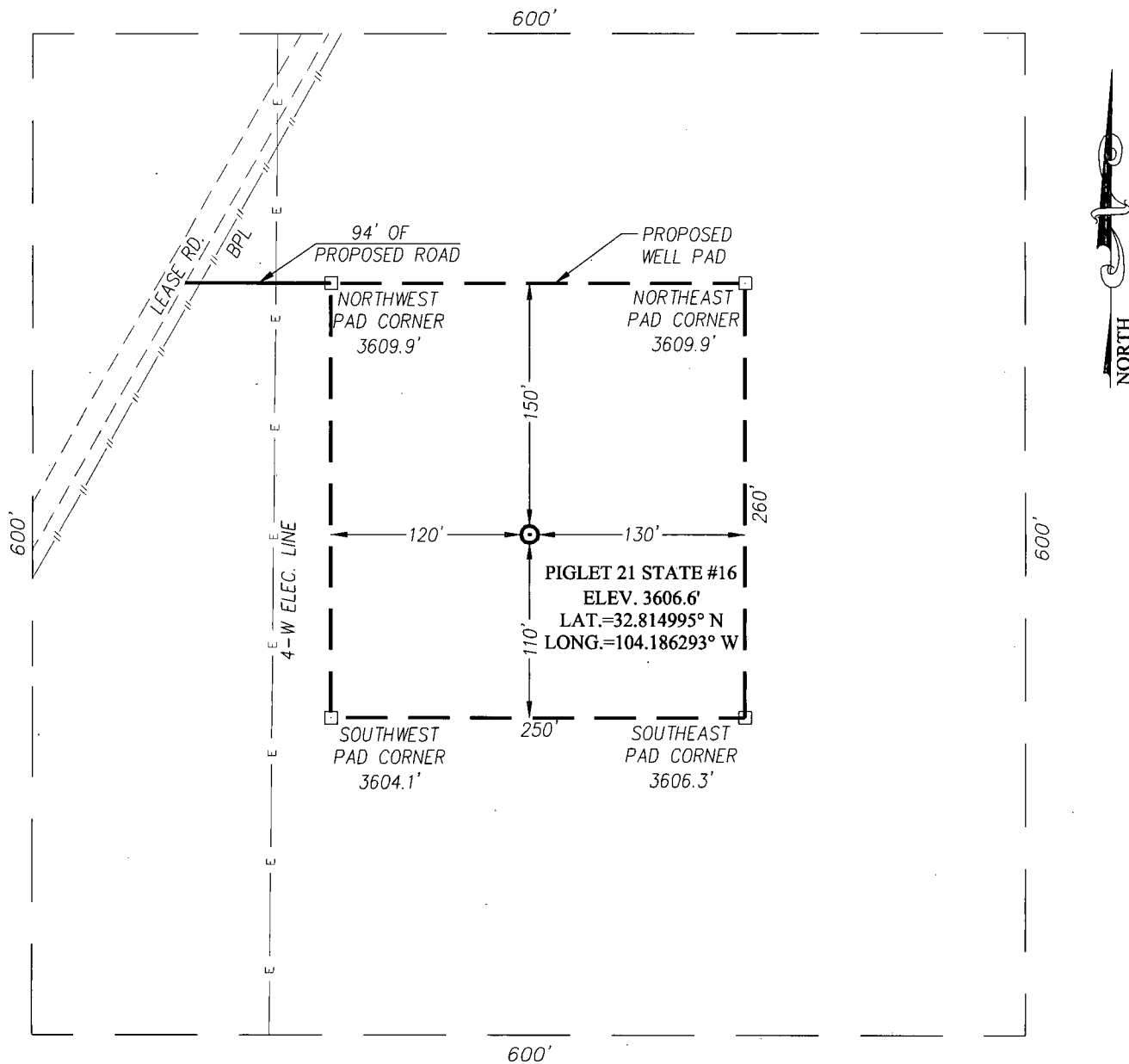

**DIRECTIONS TO LOCATION**

FROM THE INTERSECTION OF HWY. #83 AND CO. RD. #208 GO WEST ON HWY. #83 APPROX. 0.7 MILES. TURN RIGHT AND GO NORTH APPROX. 1.0 MILE. TURN RIGHT AND GO NORTHEAST APPROX. 0.2 MILES TO ROAD SURVEY. FOLLOW ROAD SURVEY EAST 94 FEET TO THE NORTHWEST CORNER OF PAD. THIS LOCATION IS SOUTHEAST APPROX. 192 FEET.

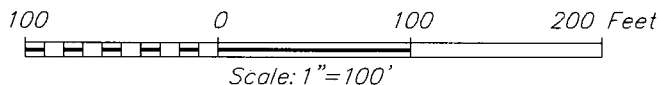

**OXY U.S.A. INC.**

**PIGLET 21 STATE #16 WELL**  
**LOCATED 980 FEET FROM THE SOUTH LINE**  
**AND 750 FEET FROM THE WEST LINE OF SECTION 21,**  
**TOWNSHIP 17 SOUTH, RANGE 28 EAST, N.M.P.M.,**  
**EDDY COUNTY, NEW MEXICO**

PROVIDING SURVEYING SERVICES  
 SINCE 1946  
**JOHN WEST SURVEYING COMPANY**  
 412 N. DAL PASO  
 HOBBS, N.M. 88240  
 (575) 393-3117 www.jwsc.biz

|                       |                   |                                   |
|-----------------------|-------------------|-----------------------------------|
| Survey Date: 11/29/12 | CAD Date: 12/6/12 | Drawn By: AF                      |
| W.O. No.: 12111995    | Rev: .            | Rel. W.O.: 12110730, Sheet 1 of 1 |