

UNITED STATES
DEPARTMENT OF THE INTERIOR
BUREAU OF LAND MANAGEMENT
SUNDRY NOTICES AND REPORTS ON WELLN.M. Oil Cons. Div-Dist. 2
1301 W. Grand Avenue
Altesia, NM 88210FORM APPROVED
OMB NO. 1004-0135
EXPIRES: NOVEMBER 30, 2000Do not use this form for proposals to drill or to re-enter an
abandoned well. Use Form 3160-3 (APD) for such proposals

SUBMIT IN TRIPLICATE

RECEIVED

SEP 29 2005

OCD-ANTECOM

1a. Type of Well ☐ Oil Well ☒ Gas Well ☐ Other _____2. Name of Operator
DEVON LOUISIANA CORPORATION3. Address and Telephone No.
20 North Broadway, Ste 1500, Oklahoma City, OK 73102 405-552-46154. Location of Well (Report location clearly and in accordance with Federal requirements)*
1980' FNL 660' FWL E 35 T20S R28E

5. Lease Serial No.

NM 82992

6. If Indian, Allottee or Tribe Name

NA

7. Unit or CA Agreement Name and No.

Burton Flat Deep Unit

8. Well Name and No.

Burton Flat Deep Unit 9

9. API Well No.

30-015-20960

10. Field and Pool, or Exploratory

Burton Flat Strawn/Burton Flat Morrow

12. County or Parish 13. State

EDDY

NM

CHECK APPROPRIATE BOX(s) TO INDICATE NATURE OF NOTICE, REPORT, OR OTHER DATA

TYPE OF SUBMISSION

- ☐
- Notice of Intent
-
- ☒
- Subsequent Report
-
- ☐
- Final Abandonment Notice

TYPE OF ACTION

- | | | | |
|---|--|--|---|
| <input type="checkbox"/> Acidize | <input type="checkbox"/> Deepen | <input type="checkbox"/> Production (Start/Resume) | <input type="checkbox"/> Water Shut-Off |
| <input type="checkbox"/> Alter Casing | <input type="checkbox"/> Fracture Treat | <input type="checkbox"/> Reclamation | <input type="checkbox"/> Well Integrity |
| <input type="checkbox"/> Casing Repair | <input type="checkbox"/> New Construction | <input type="checkbox"/> Recomplete | <input type="checkbox"/> Other _____ |
| <input type="checkbox"/> Change Plans | <input checked="" type="checkbox"/> Plug and Abandon | <input type="checkbox"/> Temporarily Abandon | |
| <input type="checkbox"/> Convert to Injection | <input type="checkbox"/> Plug Back | <input type="checkbox"/> Water Disposal | |

13. Describe Proposed or Completed Operations (Clearly state all pertinent details, and give pertinent dates, including estimated date of starting any proposed work and approximate duration thereof. If the proposal deepens directionally or recompletes horizontally, give subsurface location and measured and true vertical depths of all pertinent markers and zones. Attach the Bond under which the work will be performed or provide the Bond No. on file with BLM/BIA. Required subsequent reports shall be filed within 30 days following completion of the involved operations. If the operation results in a multiple completion or recompletion in a new interval, a Form 3160-4 shall be filed once testing has been completed. Final Abandonment Notices shall be filed only after all requirement, including reclamation, have been completed, and the operator has determined that the site is ready for final inspection)

1. 9-15-05: MIRU, start plug and abandonment
2. Circulated hole with 9 PPG mud.
3. Spot 30 sx cement plug at 7575'. WOC. Tagged TOC at 7186'.
4. Spot 30 sx cement plug at 5596'. WOC. Tagged TOC at 5342'.
5. Spot 30 sx cement plug at 3021' WOC. Tagged TOC at 2838'. (9-5/8" casing shoe at 2950')
6. Cut 7" casing at 1975'. Not free
7. Cut 7" casing at 1927'. POOH and lay down 43 Jts of 7", 26# casing.
8. Spot 40 sx cement plug at 2003'. WOC. Tagged TOC stub plug at 1844'.
9. Spot 60 sx cement plug at 699'. WOC. Tagged TOC at 540'. (13-3/8" casing shoe at 615')
10. Circulated cement from 63' to surface for surface plug. Cut wellhead off and set dry hole marker.
11. Well plugged & abandoned on 9-21-05.

Approved as to plugging of the well bore.
Liability under bond is retained until
surface restoration is completed.

Accepted for record
NMOCD

14. I hereby certify that the foregoing is true and correct

Signed Ronnie Slack Name Ronnie SlackTitle Engineering TechnicianDate 9/21/2005

(This space for Federal or State Office use)

Approved by (ORIG. SGD.) ALEXIS C. SWOBODA Title PETROLEUM ENGINEERDate SEP 28 2005

Conditions of approval, if any:

DEVON ENERGY PRODUCTION COMPANY LP

Well Name: Burton Flat Deep Unit #9		Field: Burton Flat Strawn/Burton Flat Morrow	
Location: 1980' FNL & 660' FWL, Sec 35-T20S-R28E		County: EDDY	State: NM
Elevation: 3228' DF; 3214' CH		Spud Date: 11/12/73	Compl Date: 3/5/74
API#: 30-015-20960	Prepared by: Ronnie Slack	Date: 9/21/2005	Rev:

PLUGGED & ABANDONED--9-21-05

Lease Number: NM 82992

17-1/2" hole
9-3/8", 48#, H40, ST&C, @ 615'
 Cmt'd w/ 600 sx to surface

Calc TOC @ 2051' on 7" csg

12-1/4" hole
9-5/8", 36#, K55, ST&C, @ 2950'
 Cmt'd w/1250 sx, + Topped out w/570 sx.
 Cement to surface

WOLFCAMP (8-26-05)
 9282-9296; 9304-9310; 9335-9340;
 9406-9410; 9415-9418; 9458-9474;
 9494-9515

WOLFCAMP (Perfed 10/93)
 9496' - 9502'

STRAWN
 10310' - 10318'
 10332' - 10346'

MORROW
 10932' - 10937'
 11166' - 11170'
 11212' - 11220'
 11354' - 11360'

8-3/4" Hole
7", 26#, S95 & N80, LTC, @ 11540'
 Cmt'd 1st stage w/600 sx. 2nd stage w/400 sx

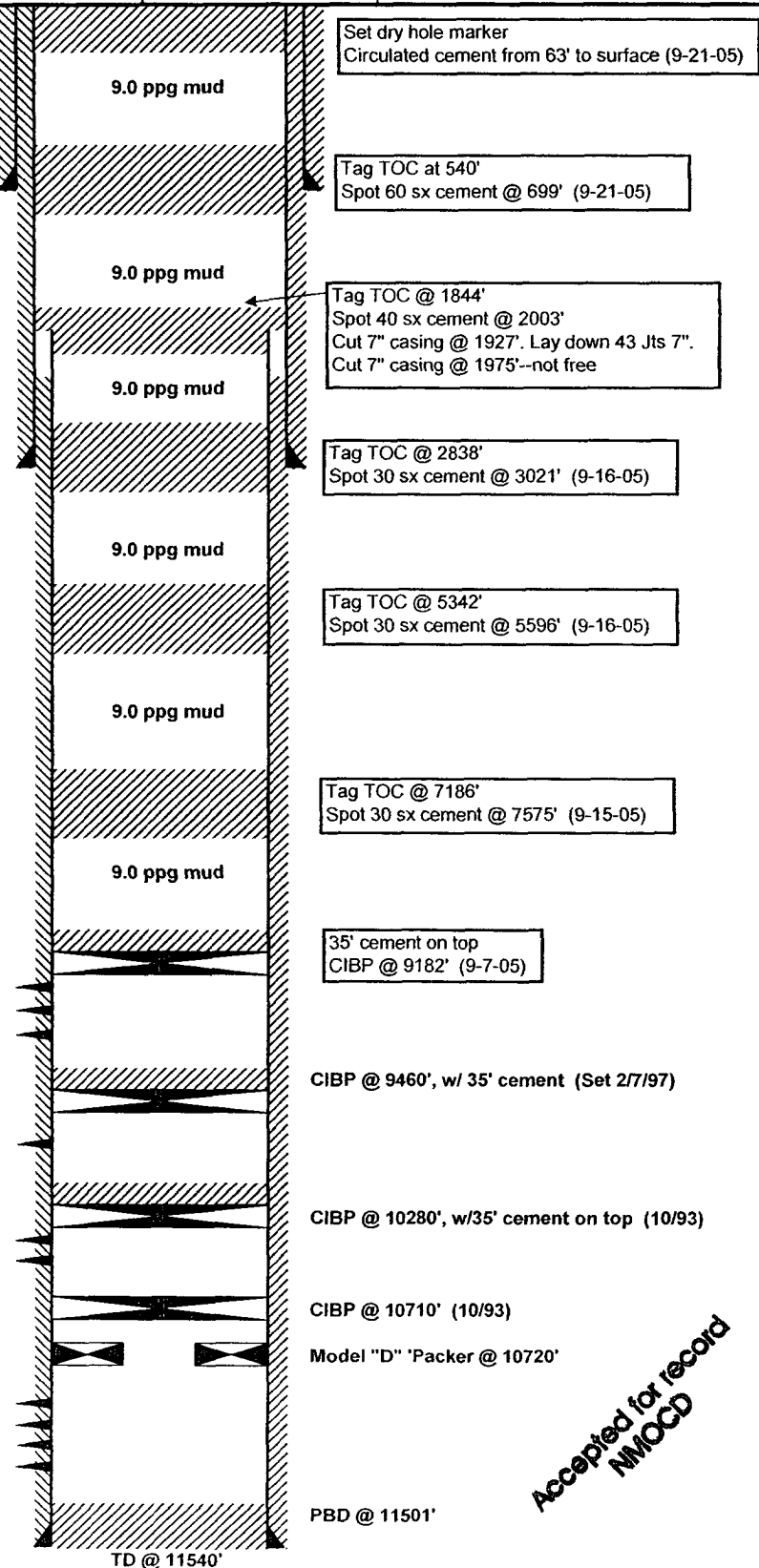

Accepted for record
NMOCD