

UNITED STATES N.M. Oil Cons. DIV-Dist. 2
DEPARTMENT OF THE INTERIOR 1301 W. Grand Avenue
BUREAU OF LAND MANAGEMENT Artesia, NM 88210
SUNDRY NOTICES AND REPORTS ON WELLS

FORM APPROVED
OMB NO. 1004-0135
EXPIRES: NOVEMBER 30, 2000

Do not use this form for proposals to drill or to re-enter an abandoned well. Use Form 3160-3 (APD) for such proposals

SUBMIT IN TRIPLICATE

| | |
|---|--|
| 1a. Type of Well <input checked="" type="checkbox"/> Oil Well <input type="checkbox"/> Gas Well <input type="checkbox"/> Other | RECEIVED OCT 04 2005 OCU-ARTESIA |
| 2. Name of Operator DEVON ENERGY PRODUCTION COMPANY, LP | |
| 3. Address and Telephone No. 20 North Broadway, Ste 1500, Oklahoma City, OK 73102 405-552-4615 | |
| 4. Location of Well (Report location clearly and in accordance with Federal requirements)* 1980' FSL 1980' FEL J 1 T24S R30E | |

| |
|---|
| 5. Lease Serial No. NMNM97133 |
| 6. If Indian, Allottee or Tribe Name |
| 7. Unit or CA Agreement Name and No. |
| 8. Well Name and No. BLACKJACK 1 FEDERAL 2 |
| 9. API Well No. 30-015-33383 |
| 10. Field and Pool, or Exploratory WILDCAT |
| 12. County or Parish 13. State EDDY NM |

CHECK APPROPRIATE BOX(es) TO INDICATE NATURE OF NOTICE, REPORT, OR OTHER DATA

| TYPE OF SUBMISSION | TYPE OF ACTION | | | |
|--|---|--|--|---|
| <input checked="" type="checkbox"/> Notice of Intent | <input type="checkbox"/> Acidize | <input type="checkbox"/> Deepen | <input type="checkbox"/> Production (Start/Resume) | <input type="checkbox"/> Water Shut-Off |
| <input type="checkbox"/> Subsequent Report | <input type="checkbox"/> Alter Casing | <input type="checkbox"/> Fracture Treat | <input type="checkbox"/> Reclamation | <input type="checkbox"/> Well Integrity |
| <input type="checkbox"/> Final Abandonment Notice | <input type="checkbox"/> Casing Repair | <input type="checkbox"/> New Construction | <input type="checkbox"/> Recomplete | <input type="checkbox"/> Other |
| | <input type="checkbox"/> Change Plans | <input checked="" type="checkbox"/> Plug and Abandon | <input type="checkbox"/> Temporarily Abandon | |
| | <input type="checkbox"/> Convert to Injection | <input type="checkbox"/> Plug Back | <input type="checkbox"/> Water Disposal | |

13. Describe Proposed or Completed Operations (Clearly state all pertinent details, and give pertinent dates, including estimated date of starting any proposed work and approximate duration thereof. If the proposal deepens directionally or recompletes horizontally, give subsurface location and measured and true vertical depths of all pertinent markers and zones. Attach the Bond under which the work will be performed or provide the Bond No. on file with BLM/BIA. Required subsequent reports shall be filed within 30 days following completion of the involved operations. If the operation results in a multiple completion or recompletion in a new interval, a Form 3160-4 shall be filed once testing has been completed. Final Abandonment Notices shall be filed only after all requirement, including reclamation, have been completed, and the operator has determined that the site is ready for final inspection)

1. Set CIBP at 7887' and dump 35' cement on top. (Abandons Brushy Canyon perms from 7912'-7936')
2. Circulate wellbore with 9 ppg mud.
3. Spot 150' cement plug from 5702' to 5852'. WOC & Tag.
4. Spot 150' cement plug from 3991' to 4141'. WOC & Tag. (8-5/8" casing shoe at 4066')
5. Spot 150' cement plug from 722' to 872'. WOC & Tag. (13-3/8" casing shoe at 797')
6. Circulate cement from 60' to surface.
7. Cut wellhead off 3' BGL and set dry hole marker. Clean location.

APPROVAL SUBJECT TO
GENERAL REQUIREMENTS AND
SPECIAL STIPULATIONS ATTACHED

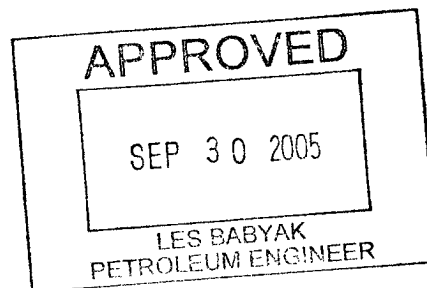

14. I hereby certify that the foregoing is true and correct

Signed Ronnie Slack Name Ronnie Slack
Title Engineering Technician Date 9/26/2005

(This space for Federal or State Office use)

Approved by _____ Title _____ Date _____
Conditions of approval, if any: _____

DEVON ENERGY PRODUCTION COMPANY LP

| | | | |
|--|---------------------------|--------------------|---------------------|
| Well Name: BLACKJACK 1 FED #2 | | Field: WILDCAT | |
| Location: 1980' FSL & 1980' FEL; Sec 1-T24S-R30E | | County: EDDY | State: NM |
| Elevation: 3462' KB; 3449' GR | | Spud Date: 5/13/04 | Compl Date: 6/19/04 |
| API#: 30-015-33383 | Prepared by: Ronnie Slack | Date: 9/26/05 | Rev: |

PROPOSED PLUG & ABANDONMENT

17-1/2" hole
13-3/8", 48#, H40, ST&C, @ 797'
 Cmt'd w/850 sx. Cement to surface.

11" Hole
8-5/8", 32#, J55, @ 4066'
 Cmt'd w/1200 sx. Cement to surface.

Formation Tops

Rustler: 484'
 Salado: 794'
 Base Salado: 3874'
 Delaware: 4096'
 Cherry Canyon: 5023'
 Brushy Canyon: 6647'
 Bone Spring: 8002'

DELAWARE BRUSHY CANYON
 7912' - 7936'

7-7/8" Hole
5-1/2", 20#, N80: 5650' to 12240'
 Cmt'd w/1375 sx. Circ 42 sx to surface

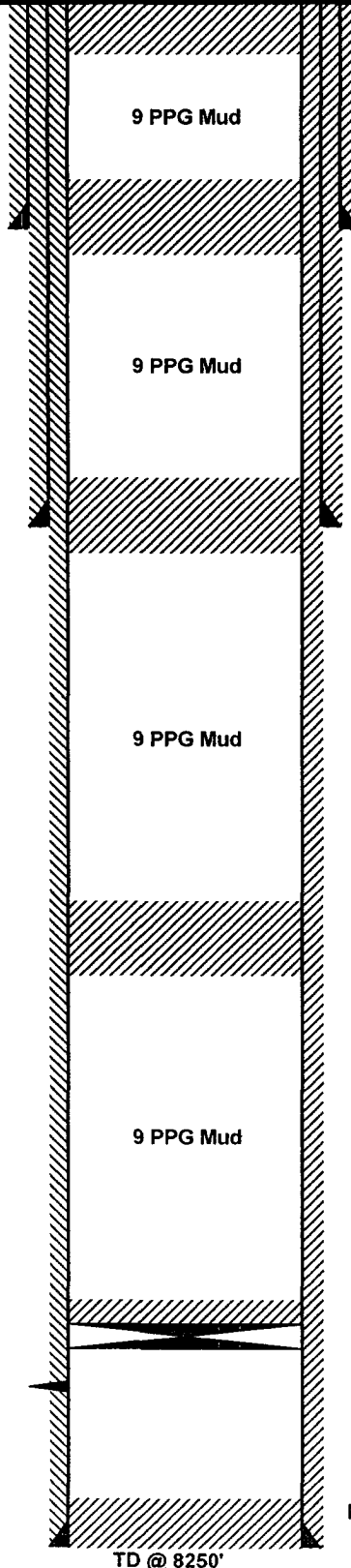

Proposed:
 Circulate cement from 60' to surface

Proposed:
 Spot 150' cement plug from 722' to 872'
 WOC & Tag

Proposed:
 Spot 150' cement plug from 3991' to 4141'
 WOC & Tag

Proposed:
 Spot 150' cement plug from 5702' to 5852'
 WOC & Tag

Proposed:
 Dump 35' cement on top. PBD @ 7852'
 Set CIBP @ 7887'

PBTd @ 8203'

TD @ 8250'

DEVON ENERGY PRODUCTION COMPANY LP

| | | | |
|--|---------------------------|--------------------|---------------------|
| Well Name: BLACKJACK 1 FED #2 | | Field: WILDCAT | |
| Location: 1980' FSL & 1980' FEL; Sec 1-T24S-R30E | | County: EDDY | State: NM |
| Elevation: 3462' KB; 3449' GR | | Spud Date: 5/13/04 | Compl Date: 6/19/04 |
| API#: 30-015-33383 | Prepared by: Ronnie Slack | Date: 9/21/05 | Rev: |

CURRENT

17-1/2" hole
13-3/8", 48#, H40, ST&C, @ 797'
 Cmt'd w/850 sx. Cement to surface.

11" Hole
8-5/8", 32#, J55, @ 4066'
 Cmt'd w/1200 sx. Cement to surface.

Formation Tops

Rustler: 484'
 Salado: 794'
 Base Salado: 3874'
 Delaware: 4096'
 Cherry Canyon: 5023'
 Brushy Canyon: 6647'
 Bone Spring: 8002'

DELAWARE BRUSHY CANYON
 7912' - 7936'

7-7/8" Hole
5-1/2", 20#, N80: 5650' to 12240'
 Cmt'd w/1375 sx. Circ 42 sx to surface

