

UNITED STATES
DEPARTMENT OF THE INTERIOR
BUREAU OF LAND MANAGEMENT

If earthen pits are used in association with the drilling of this well, an OCD pit permit must be obtained prior to pit construction.

st. 2

FORM APPROVED
OMB NO. 1004-0136
Expires: February 28, 1995

APPLICATION FOR PERMIT TO DRILL OR DEEPEN

1a. TYPE OF WORK DRILL <input checked="" type="checkbox"/> DEEPEN <input type="checkbox"/>		1b. TYPE OF WELL OIL <input type="checkbox"/> GAS <input checked="" type="checkbox"/> WELL <input type="checkbox"/> OTHER <input type="checkbox"/> SINGLE <input type="checkbox"/> MULTIPLE <input type="checkbox"/> ZONE <input type="checkbox"/>		5. LEASE DESIGNATION AND SERIAL NO. NMNM110348	
2. NAME OF OPERATOR Gruy Petroleum Management Co.		3. ADDRESS AND TELEPHONE NO. P.O. Box 140907 Irving TX 75014 972-401-3111		6. IF INDIAN, ALLOTTEE OR TRIBE NAME	
4. LOCATION OF WELL (Report location clearly and in accordance with any State requirements.) Section 6 - T25S - R27E 1650' FSL & 660' FWL		16. NO. OF ACRES IN LEASE NA		7. UNIT AGREEMENT NAME Pending	
14. DISTANCE IN MILES AND DIRECTION FROM NEAREST TOWN OR POST OFFICE 17 miles South of Carlsbad		15. DISTANCE FROM PROPOSED LOCATION TO NEAREST PROPERTY OR LEASE LINE, T.O. (Also to nearest drlg. unit line, if any) 660'		8. FARM OR LEASE NAME, WELL NO. Scoter 6 Federal Com No. 1	
18. DISTANCE FROM PROPOSED LOCATION TO NEAREST WELL, DRILLING COMPLETED, OR APPLIED FOR, ON THIS LEASE, FT. NA		17. NO. OF ACRES ASSIGNED TO THIS WELL 320		9. API WELL NO. 30-015-34519	
21. ELEVATIONS (Show whether DF, RT, GR, etc.) 3286' GR		19. PROPOSED DEPTH 13000'		10. FIELD AND POOL, OR WILDCAT Black River, Morrow Southwest	
22. APPROX. DATE WORK WILL START June 15, 2006		12. COUNTY OR PARISH Eddy		11. SEC. T., R., M., BLOCK AND SURVEY OR AREA Sec. 6 T25S R27E	
23. PROPOSED CASING AND CEMENTING PROGRAM		13. STATE NM		17. NO. OF ACRES ASSIGNED TO THIS WELL 320	

From the base of the surface pipe through the running of production casing, the well will be equipped with a 5000 - psi BOP system. We are requesting a variance for the 13 3/8" surface casing and BOP testing from Onshore Order No. 2, which states all casing strings below the conductor shall be pressure tested to 0.22 psi per foot or 1500#, whichever is greater, but not to exceed 70% of the manufacturer's stated maximum internal yield. During the running of the surface pipe and the drilling of the intermediate hole we do not anticipate any pressures greater than 1000# and are requesting a variance to test the 13-3/8" casing and BOP system to 1000 # psi and to use rig pumps instead of an independent service company.

IN ABOVE SPACE, DESCRIBE PROPOSED PROGRAM:

If proposal is to drill or deepen directionally, give pertinent data on subsurface locations and measured and true vertical depths. Give blowout preventer program, if any.

SIGNED Zeno Farris TITLE Mgr. Ops. Admin DATE 09-19-05

(This space for Federal or State office use)

PERMIT No.

APPROVAL DATE

Application approval does not warrant or certify that the applicant holds legal or equitable title to those rights in the land or lease which would entitle the applicant to conduct operations thereon.

CONDITIONS OF APPROVAL, IF ANY:

APPROVED BY /s/ Joe G. Lara

TITLE FIELD MANAGER

DATE DEC 28 2005

APPROVAL SUBJECT TO
GENERAL REQUIREMENTS AND
SPECIAL STIPULATIONS
ATTACHED

*See Instructions On Reverse Side

APPROVAL FOR 1 YEAR

OPERATOR'S COPY

Form 3160-3
(July 1992)

SUBMIT IN TRIPLICATE*

FORM APPROVED
OMB NO 1004-0136

Expires: February 28, 1995

UNITED STATES
DEPARTMENT OF THE INTERIOR
BUREAU OF LAND MANAGEMENT

(Other instructions on
reverse side)

APPLICATION FOR PERMIT TO DRILL OR DEEPEN

5. LEASE DESIGNATION AND SERIAL NO

NMNM110348

6. IF INDIAN ALLOTTEE OR TRIBE NAME

7. UNIT AGREEMENT NAME

Pending

8. FARM OR LEASE NAME WELL NO.

Scoter 6 Federal Com No. 1

9. API WELL NO

10. FIELD AND POOL OR WILDCAT

Cottonwood Draw; Morrow

11. SEC. T. R. M. BLOCK AND SURVEY

OR AREA

Sec 6 T25S R27E

12. COUNTY OR PARISH

Eddy

13. STATE

NM

1a. TYPE OF WORK

DRILL ☒

DEEPEN ☐

1b. TYPE OF WELL

OIL ☐ GAS ☒
WELL WELL

SINGLE ☐ MULTIPLE ☐
ZONE ZONE

OTHER

2. NAME OF OPERATOR

Gruy Petroleum Management Co.

3. ADDRESS AND TELEPHONE NO

P.O. Box 140907 Irving TX 75014 972-401-3111

4. LOCATION OF WELL (Report location clearly and in accordance with any State requirements.)

Section 6 - T25S - R27E

1650' FSL & 660' FWL

14. DISTANCE IN MILES AND DIRECTION FROM NEAREST TOWN OR POST OFFICE*

17 miles South of Carlsbad

15. DISTANCE FROM PROPOSED LOCATION TO NEAREST PROPERTY OR LEASE LINE, T.O.
(Also to nearest drg unit line, if any) 660'

16. NO. OF ACRES IN LEASE

17. NO. OF ACRES ASSIGNED TO THIS WELL

320

18. DISTANCE FROM PROPOSED LOCATION TO NEAREST WELL, DRILLING COMPLETED OR APPLIED FOR, ON THIS LEASE, FT

NA

19. PROPOSED DEPTH

13000'

20. ROTARY OR CABLE TOOLS

Rotary

21. ELEVATIONS (Show whether DF, RT, GR etc.)

3286' GR

Carlsbad Controlled Water Basin

22. APPROX. DATE WORK WILL START

June 15, 2006

PROPOSED CASING AND CEMENTING PROGRAM

SIZE OF HOLE	GRADE, SIZE OF CASING	WEIGHT PER FOOT	SETTING DEPTH	QUANTITY OF CEMENT
17-1/2"	H-40 ST&C 13 3/8"	48#	200'	225 sx circulate
12-1/4"	J-55 LT&C 9 5/8"	40 #	3200'	1000 sx circulate
8-3/4"	P-110 LT&C 5 1/2"	17 #	13000'	1920 sx TOC 2700'

From the base of the surface pipe through the running of production casing, the well will be equipped with a 5000 - psi BOP system. We are requesting a variance for the 13 3/8" surface casing and BOP testing from Onshore Order No. 2, which states all casing strings below the conductor shall be pressure tested to 0.22 psi per foot or 1500#, whichever is greater, but not to exceed 70% of the manufacturer's stated maximum internal yield. During the running of the surface pipe and the drilling of the intermediate hole we do not anticipate any pressures greater than 1000# and are requesting a variance to test the 13-3/8" casing and BOP system to 1000 # psi and to use rig pumps instead of an independent service company.

IN ABOVE SPACE, DESCRIBE PROPOSED PROGRAM: If proposal is to deepen, give data on present productive zone and proposed new productive zone. If proposal is to drill or deepen directionally, give pertinent data on subsurface locations and measured and true vertical depths. Give blowout preventer program, if any.

24. SIGNED Zeno Farris TITLE Mgr. Ops. Admin DATE 09-19-05

(This space for Federal or State office use)

PERMIT NO.

APPROVAL DATE

Application approval does not warrant or certify that the applicant holds legal or equitable title to those rights in the subject lease which would entitle the applicant to conduct operations thereon.

CONDITIONS OF APPROVAL, IF ANY:

APPROVED BY [Signature] TITLE FIELD MANAGER

DATE 12/28/05

APPROVAL SUBJECT TO
GENERAL REQUIREMENTS AND
SPECIAL STIPULATIONS
ATTACHED

*See Instructions On Reverse Side

APPROVAL FOR 1 YEAR

Section 1001, makes it a crime for any person knowingly and willfully to make to any department or agency of the State any false, fraudulent statements or representations as to any matter within its jurisdiction.

UNITED STATES **OPERATOR'S COPY**
DEPARTMENT OF THE INTERIOR
BUREAU OF LAND MANAGEMENT

FORM APPROVED
OMB No. 1004-0135
Expires July 31, 1996

SUNDRY NOTICES AND REPORTS ON WELLS

Do not use this form for proposals to drill or to re-enter an abandoned well. Use Form 3160-3 (APD) for such proposals.

SUBMIT IN TRIPLICATE - Other Instructions on reverse side

1. Type of Well
☐ Oil Well ☒ Gas Well ☐ Other

2. Name of Operator
Gruy Petroleum Management Co.

3a. Address
P. O. Box 140907 Irving, TX 75014-0907

3b. Phone No. (include area code)
972-401-3111

4. Location of Well (Footage, Sec, T, R, M, or Survey Description)
Sec 6-T25S-R27E
1650' FSL & 1040' FWL

5. Lease Serial No.
NMNM110348

6. If Indian, Allottee or Tribe Name

7. If Unit or CA/Agreement, Name and/or No.
Pending

8. Well Name and No.
Scoter 6 Federal Com No. 1

9. API Well No.
30-015-

10. Field and Pool, or Exploratory Area
Cottonwood Draw; Morrow

11. County or Parish, State
Eddy Co., NM

12. CHECK APPROPRIATE BOX(ES) TO INDICATE NATURE OF NOTICE, REPORT, OR OTHER DATA

TYPE OF SUBMISSION	TYPE OF ACTION			
<input type="checkbox"/> Notice of Intent	<input type="checkbox"/> Acidize	<input type="checkbox"/> Deepen	<input type="checkbox"/> Production (Start/Resume)	<input type="checkbox"/> Water Shut-Off
<input checked="" type="checkbox"/> Subsequent Report	<input type="checkbox"/> Alter Casing	<input type="checkbox"/> Fracture Treat	<input type="checkbox"/> Reclamation	<input type="checkbox"/> Well Integrity
<input type="checkbox"/> Final Abandonment Notice	<input type="checkbox"/> Casing Repair	<input type="checkbox"/> New Construction	<input type="checkbox"/> Recomplete	<input type="checkbox"/> Other _____
	<input checked="" type="checkbox"/> Change Plans	<input type="checkbox"/> Plug and Abandon	<input type="checkbox"/> Temporarily Abandon	
	<input type="checkbox"/> Convert to Injection	<input type="checkbox"/> Plug Back	<input type="checkbox"/> Water Disposal	

13. Describe Proposed or Completed Operation (clearly state all pertinent details, including estimated starting date of any proposed work and approximate duration thereof. If the proposal is to deepen directionally or recompleat horizontally, give subsurface locations and measured and true vertical depths of all pertinent markers and zones. Attach the Bond under which the work will be performed or provide the Bond No. on file with BLM/BLA. Required subsequent reports shall be filed within 30 days following completion of the involved operations. If the operation results in a multiple completion or recompleat in a new interval, a Form 3160-4 shall be filed once testing has been completed. Final Abandonment Notices shall be filed only after all requirements, including reclamation, have been completed, and the operator has determined that the site is ready for final inspection.)

Gruy is changing the surface hole location of the Scoter 6 Federal Com No. 1 well as follows:

Old Location

Section 6-T25S-R27E
1650' FSL & 660' FWL

New Location

Section 6-T25S-R27E
1650' FSL & 1040' FWL

Please see the attached plats.

14. I hereby certify that the foregoing is true and correct
Name (Printed/Typed)

Natalie Krueger

Signature

Title

Reg Tech

Date

November 3, 2005

THIS SPACE FOR FEDERAL OR STATE OFFICE USE

Approved by

Lara

Acting

Title

FIELD MANAGER

Date

12/28/05

Conditions of approval, if any, are attached. Approval of this notice does not warrant or certify that the applicant holds legal or equitable title to those rights in the subject lease which would entitle the applicant to conduct operations thereon.

Office

CARLSBAD FIELD OFFICE

Title 18 U.S.C. Section 1001, makes it a crime for any person knowingly and willfully to make to any department or agency of the United States any false, fictitious or fraudulent statements or representations as to any matter within its jurisdiction.

(Instructions on reverse)

DISTRICT I

1625 N. FRENCH DR., ROBBES, NM 88240

DISTRICT II

1301 W. GRAND AVENUE, ARTESIA, NM 88210

DISTRICT III

1000 Rio Brazos Rd., Aztec, NM 87410

DISTRICT IV

1220 S. ST. FRANCIS DR., SANTA FE, NM 87505

State of New Mexico

Energy, Minerals and Natural Resources Department

OIL CONSERVATION DIVISION

1220 SOUTH ST. FRANCIS DR.

Santa Fe, New Mexico 87505

Form C-102

Revised JUNE 10, 2003

Submit to Appropriate District Office

State Lease - 4 Copies

Fee Lease - 3 Copies

WELL LOCATION AND ACREAGE DEDICATION PLAT

☐ AMENDED REPORT

API Number	Pool Code	Pool Name
		Cottonwood Draw; Morrow
Property Code	Property Name	Well Number
	SCOTER 6 FEDERAL COM	1
OGRID No.	Operator Name	Elevation
162683	GRUY PETROLEUM MANAGEMENT COMPANY	3294'

Surface Location

UL or lot No.	Section	Township	Range	Lot Idn	Feet from the	North/South line	Feet from the	East/West line	County
6	6	25-S	27-E		1650	SOUTH	1040	WEST	EDDY

Bottom Hole Location If Different From Surface

UL or lot No.	Section	Township	Range	Lot Idn	Feet from the	North/South line	Feet from the	East/West line	County
Dedicated Acres	Joint or Infill	Consolidation Code	Order No.						
320	N	C							

NO ALLOWABLE WILL BE ASSIGNED TO THIS COMPLETION UNTIL ALL INTERESTS HAVE BEEN CONSOLIDATED
OR A NON-STANDARD UNIT HAS BEEN APPROVED BY THE DIVISION

LOT 4	LOT 3	LOT 2	LOT 1
LOT 5	<p>GEODETIC COORDINATES NAD 27 NME</p> <p>Y=420556.1 N X=530697.6 E</p> <p>LAT.=32°09'22.27" N LONG.=104°14'02.90" W</p>		
LOT 6	<p>Scoter 6 Fed Com #1</p> <p>3294.6' 3302.7'</p> <p>600'</p> <p>1040'</p> <p>3284.9' 3296.6'</p> <p>1650'</p> <p>NM-86897 NM-110348</p>		
LOT 7			

OPERATOR CERTIFICATION

I hereby certify the the information contained herein is true and complete to the best of my knowledge and belief.

Zeno Farris

Signature

Zeno Farris

Printed Name

Mgr Operations Admin

Title

November 3, 2005

Date

SURVEYOR CERTIFICATION

I hereby certify that the well location shown on this plat was plotted from field notes of actual surveys made by me or under my supervision, and that the same is true and correct to the best of my belief.

OCTOBER 26, 2005

Date Surveyed

Signature & Seal of Professional Surveyor

Ronald J. Eidson

05.11.1676

Certificate No. GARY EIDSON 12641
RONALD J. EIDSON 3239

SECTION 6, TOWNSHIP 25 SOUTH, RANGE 27 EAST, N.M.P.M.,
 EDDY COUNTY, NEW MEXICO

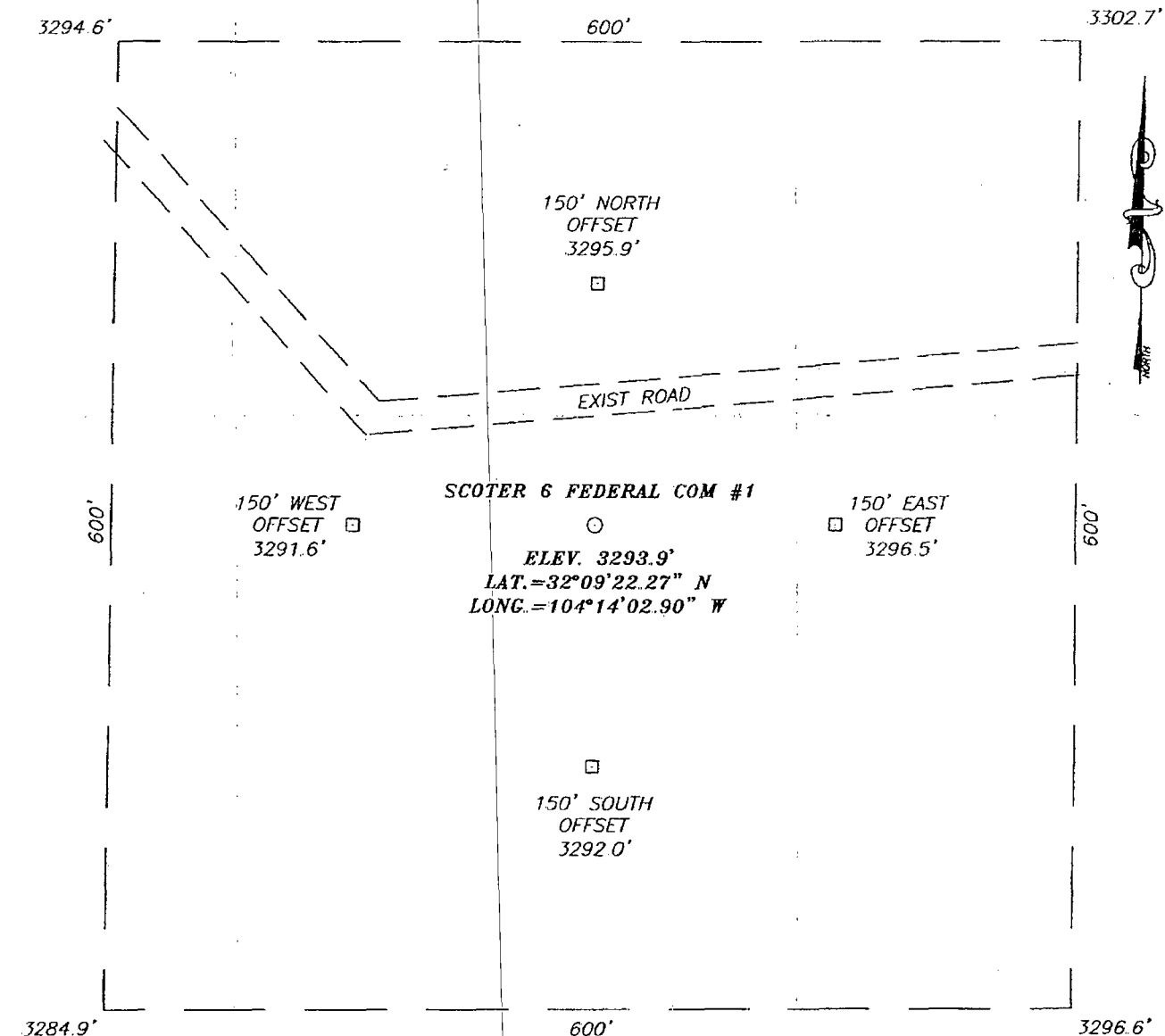

DIRECTIONS TO LOCATION

FROM THE INTERSECTION OF CO. RD. #720 (BLACK RIVER VILLAGE RD.) AND CO. RD. #742 (JOHN D. FOREHAND RD.), GO SOUTH ON CO. RD. #742 APPROX. 4.0 MILES. TURN RIGHT (WEST) AND GO APPROX. 0.8 MILES. TURN LEFT (SW) AND GO APPROX. 0.2 MILES. TURN LEFT (E-SE) AND GO APPROX. 0.7 MILES. TURN LEFT (EAST) AND GO APPROX. 0.3 MILES TO AN INTERSECTION. CONTINUE EAST AND GO APPROX. 0.5 MILES TO DRY HOLE MARKER. THIS LOCATION IS APPROX. 500' SE.

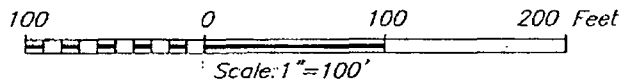

GRUY PETROLEUM MANAGEMENT COMPANY

SCOTER 6 FEDERAL COM. #1 WELL
 LOCATED 1650 FEET FROM THE SOUTH LINE
 AND 1040 FEET FROM THE WEST LINE OF SECTION 6,
 TOWNSHIP 25 SOUTH, RANGE 27 EAST, N.M.P.M.,
 EDDY COUNTY, NEW MEXICO.

Survey Date: 10/26/05	Sheet 1 of 1 Sheets
W.O. Number: 05.11.1670	Dr By: JR
Date: 10/31/05	Disk: CD#5
05111670	Scale: 1"=100'



PROVIDING SURVEYING SERVICES
 SINCE 1946
JOHN WEST SURVEYING COMPANY
 412 N. DAL PASO
 HOBBS, N.M. 88240
 (505) 393-3117

VICINITY MAP

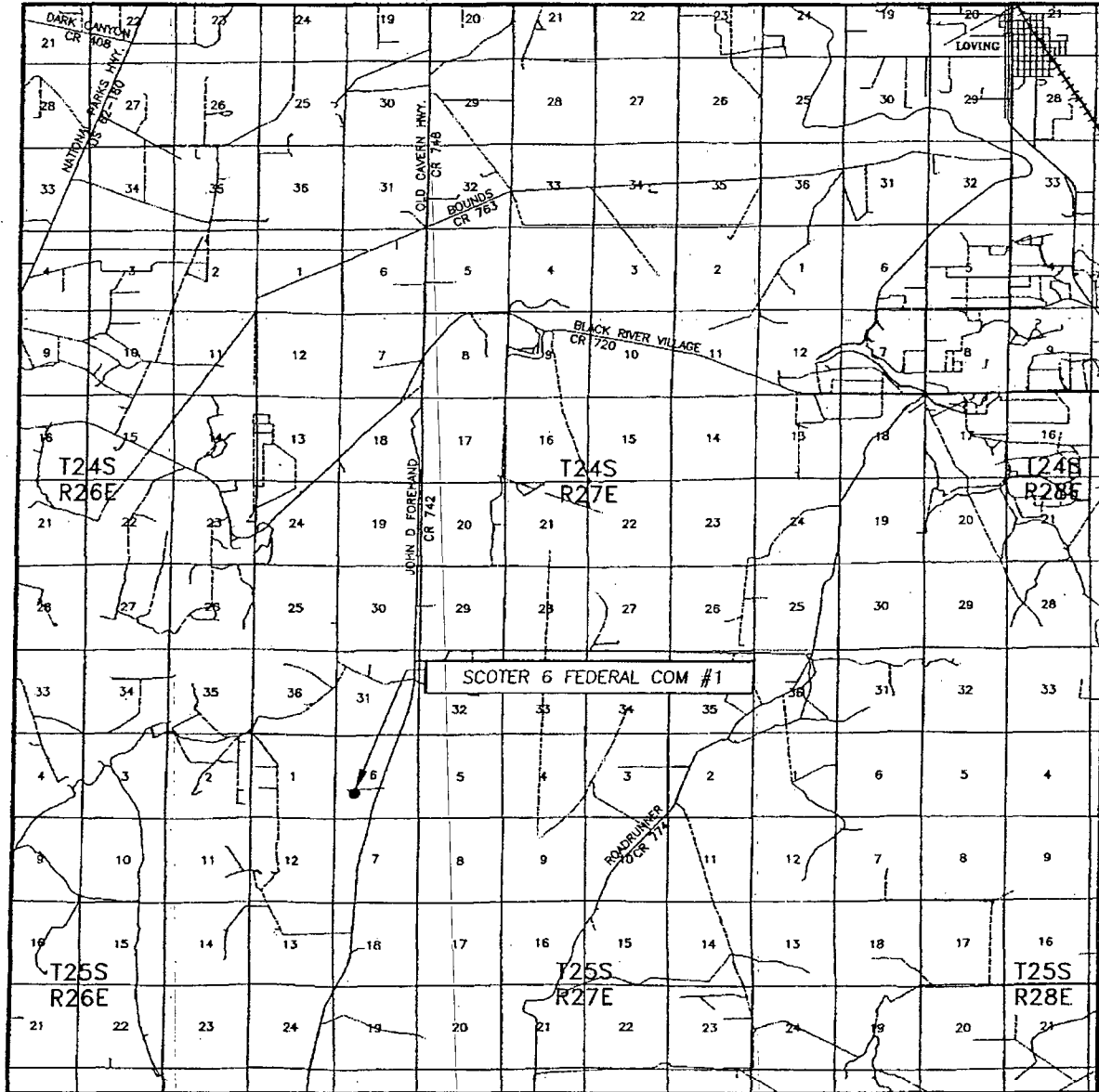

SCALE: 1" = 2 MILES

SEC. 6 TWP. 25-S RGE. 27-E
 SURVEY N.M.P.M.
 COUNTY EDDY
 DESCRIPTION 1650' FSL & 1040' FWL
 ELEVATION 3294'
 GRUY PETROLEUM
 OPERATOR MANAGEMENT COMPANY
 LEASE SCOTER 6 FEDERAL COM

Exhibit B

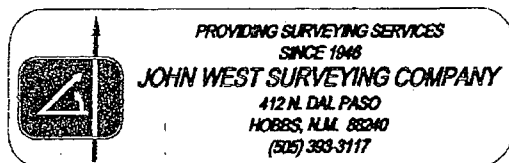

LOCATION VERIFICATION MAP

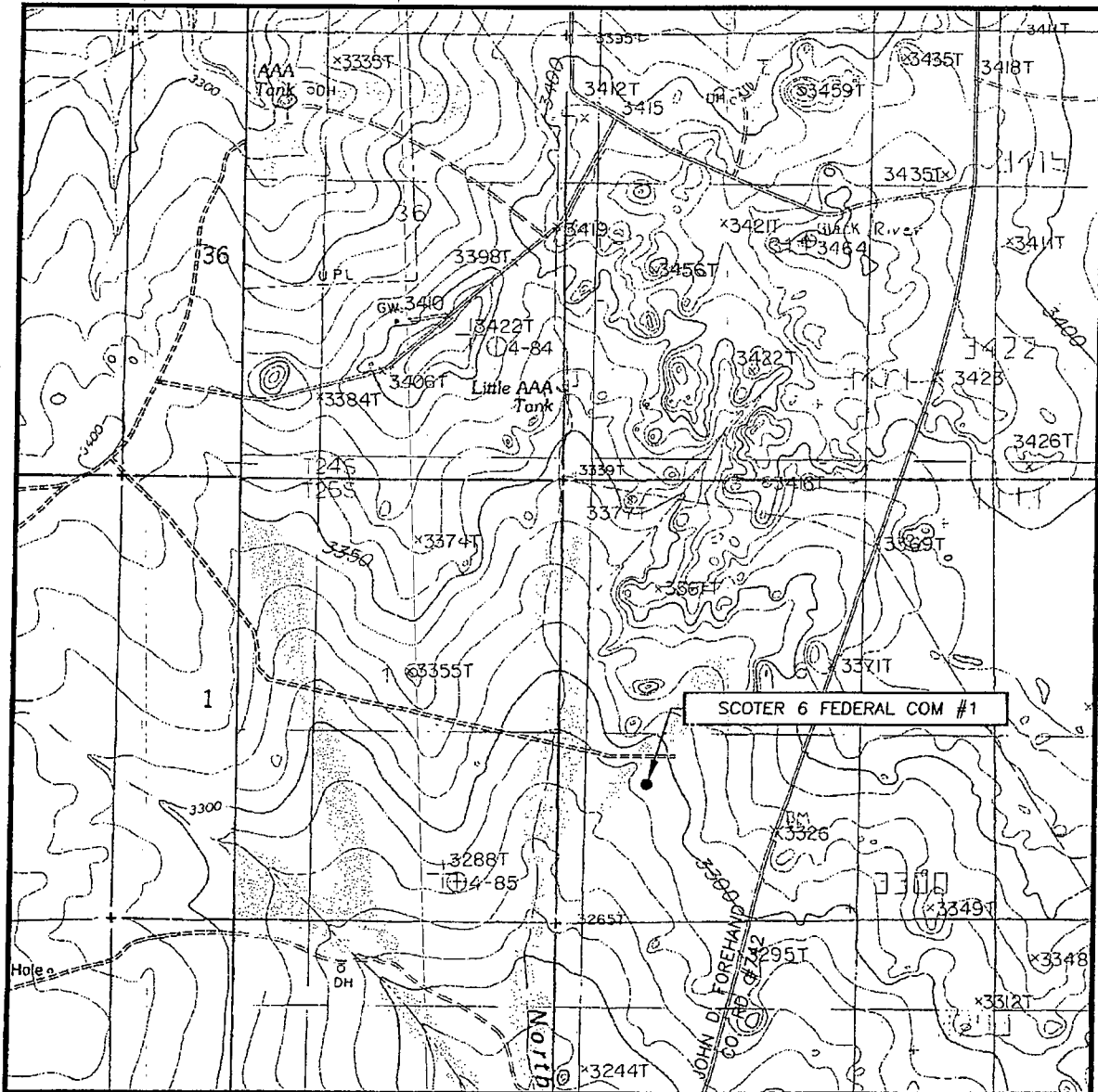

SCALE: 1" = 2000'

CONTOUR INTERVAL:
BOND DRAW, N.M. - 10'
BLACK RIVER VILLAGE, N.M. - 20'

SEC. 6 TWP. 25-S RGE. 27-E
SURVEY N.M.P.M.
COUNTY EDDY
DESCRIPTION 1650' FSL & 1040' FWL
ELEVATION 3294'
OPERATOR GRUY PETROLEUM MANAGEMENT COMPANY
LEASE SCOTER 6 FEDERAL COM
U.S.G.S. TOPOGRAPHIC MAP
BOND DRAW, N.M.

Exhibit C

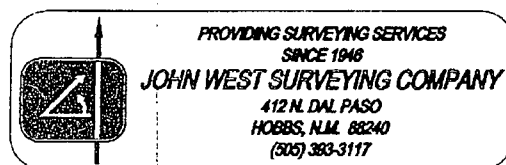

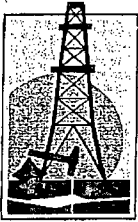

Gruy Petroleum Management Co.

600 East Las Colinas Blvd. • Suite 1100 • Irving, TX 75039 • (972) 401-3111 • Fax (469) 420-2710
Mailing Address: P.O. Box 140907 • Irving, TX 75014-0907

A wholly-owned subsidiary of Cimarex Energy Inc., a NYSE company XEC

STATEMENT ACCEPTING RESPONSIBILITY FOR OPERATIONS

Bureau of Land Management
2909 West 2nd Street
Roswell New Mexico 88201-2019
Attn: Ms. Linda Askwig

Gruy Petroleum Management Co. accepts all applicable terms, conditions, stipulations and restrictions concerning operations conducted on the leased land, or portion thereof, as described below:

Lease No.: NMNM - 110348

Legal Description: S/2 Sec 6, T25S-R27E
Containing 320 acres, Eddy County New Mexico

Formation (S): Morrow/Atoka/Strawn

Bond Coverage: Nationwide BLM Bond

BLM Bond File No.: NM 2575

Authorized Signature:

Representing Gruy Petroleum Management Co.

Name: Zeno Farris

Title: Manager, Operations Administration

Date: September 19, 2005

Application to Drill

Gruy Petroleum Management Co.
Scoter 6 Federal Com No. 1
Lot No. 6 Section 6
T25S - R27E Eddy County, NM

In response to questions asked under Section II B of Bulletin NTL-6 the following information is provided for your consideration:

1 Location: 1650' FSL & 660' FWL

2 Elevation above sea level: GR 3286'

3 Geologic name of surface formation: Quaternary Alluvium Deposits

4 Drilling tools and associated equipment: Conventional rotary drilling rig using fluid as a circulating medium for solids removal.

5 Proposed drilling depth: 13000'

6 Estimated tops of geological markers:

T/Salt	200	Cisco Canyon	9,928
B/Salt	800	Strawn	10,078
Delaware	1,500	Atoka	10,388
Bone Spring	6,168	Morrow	11,158
Wolfcamp	8,098	Barnett	11,768

7 Possible mineral bearing formation:

Strawn	Gas
Atoka	Gas
Morrow	Gas

8 Casing program:

Hole Size	Interval	Casing OD	Weight	Thread	Collar	Grade
17 1/2"	0-200'	13 3/8"	48	8-R	ST&C	H-40
12 1/4"	0-1900'	9 5/8"	40	8-R	LT&C	J-55
8-3/4"	0-13000'	5 1/2"	17	8-R	LT&C	P-110

Application to Drill

Gruy Petroleum Management Co.
 Scoter 6 Federal Com No. 1
 Lot No. 6 Section 6
 T25S - R27E Eddy County, NM

9 Cementing & Setting Depth:

13 3/8"	Surface	Set 200' of 13 3/8" H-40 48# ST&C casing. Cement with 225 Sx. Of Class "C" cement + additives, circulate cement to surface.
9 5/8"	Intermediate	Set 3200' of 9 5/8" J-55 40# LT&C casing or casing sufficient to reach the base of the reef complex. Cement lead with 800 sx Class POZ/C Cement + additives and tail with 200 sx Class "C" + additives, circulate cement to surface.
5 1/2"	Production	Set 13000' of 5 1/2" P-110 17# LT&C casing. Cement in two stages, first stage cement with 870 Sx. of Class POZ/C Cement + additives. Second stage cement with 1050 Sx of Class "C". Estimated top of cement 2700'.

10 Pressure control Equipment:

Exhibit "E". A 13 3/8" 5000 PSI working pressure B.O.P. consisting of one set of blind rams and one set of pipe rams and a 5000 # annular type preventer. A choke manifold and 120 gallon accumulator with floor and remote operating stations and auxiliary power system. Rotating head below 6000'. A kelly cock will be installed and maintained in operable condition and a drill string safety valve in the open position will be available on the rig floor. BOP unit will be hydraulically operated. BOP will be nipped up on the 9 5/8" casing and will be operated at least once a day while drilling and the blind rams will be operated when out of hole during trips. No abnormal pressure or temperature is expected

11 Proposed Mud Circulating System:

Depth	Mud Wt	Viscosity	Fluid Loss	Type Mud
0 - 200'	8.4 - 8.6	30 - 32	May lose circ.	Fresh water, spud mud add paper to control seepage and high viscosity sweeps to clean hole.
200' - 1900'	9.7 - 10.0	28 - 29	May lose circ	Brine water. Add paper as needed to control seepage and add lime to control pH (9-10). Use high viscosity sweeps to clean hole.
1900' - 8300'	8.4 - 9.9	28 - 29	NC	Fresh water. Paper for seepage. Lime for pH (9 - 9.5)
8300' - 10000'	8.45 - 8.9	28 - 29	NC	Cut brine. Caustic for pH control.
10000' - 13000'	8.9 - 9.7	29 - 45	NC	XCD Polymer mud system.

Sufficient mud materials will be kept on location at all times in order to combat lost circulation, or unexpected kicks. In order to run DST's, open hole logs, and casing, the viscosity and water loss may have to be adjusted in order to meet these needs. Mud system monitoring equipment with derrick floor indicators and visual/audio alarms shall be installed and operative prior to drilling into the Wolfcamp formation. This equipment will remain in use until production casing is run and cemented.

Application to Drill

Gruy Petroleum Management Co.
Scoter 6 Federal Com No. 1
Lot No. 6 Section 6
T25S - R27E Eddy County, NM

12 Testing, Logging and Coring Program:

- A. Mud logging program: One-man unit from 8000' to TD
- B. Electric logging program: CNL / LDT / CAL / GR, DLL / CAL / GR
- C. No DST's, or cores are planned at this time.

13 Potential Hazards:

No abnormal pressures or temperatures or H2S gas are expected. Adequate flare lines will be installed off the mud / gas separator where gas may be flared safely. All personnel will be familiar with all aspects of safe operation of equipment being used. Estimated BHP 4000 PSI, estimated BHT 190.

14 Anticipated Starting Date and Duration of Operations:

Road and location construction will begin after BLM approval of APD. Anticipated spud date as soon as approved. Drilling expected to take 35 - 45 days. If production casing is run, an additional 30 days will be required to complete and construct surface facilities.

15 Other Facets of Operations:

After running casing, cased hole gamma ray neutron collar logs will be run from total depth over possible pay intervals. The Strawn / Morrow / Atoka pay will be perforated and stimulated. The well will be tested and potentialized as a gas well.

Hydrogen Sulfide Drilling Operations Plan

- 1 All Company and Contract personnel admitted on location must be trained by a qualified H₂S safety instructor to the following:
 - A. Characteristics of H₂S
 - B. Physical effects and hazards
 - C. Proper use of safety equipment and life support systems.
 - D. Principle and operation of H₂S detectors, warning system and briefing
 - E. Evacuation procedure, routes and first aid.
 - F. Proper use of 30 minute pressure demand air pack.
- 2 H₂S Detection and Alarm Systems
 - A. H₂S detectors and audio alarm system to be located at bell nipple, end of blooie line (mud pit) and on derrick floor or doghouse
- 3 Windsock and/or wind streamers
 - A. Windsock at mudpit area should be high enough to be visible.
 - B. Windsock at briefing area should be high enough to be visible.
- 4 Condition Flags and Signs
 - A. Warning sign on access road to location.
 - B. Flags to be displayed on sign at entrance to location. Green flag, normal safe condition. Yellow flag indicates potential pressure and danger. Red flag, danger, H₂S present in dangerous concentration. Only emergency personnel admitted to location.
- 5 Well control equipment
 - A. See exhibit "E"
- 6 Communication
 - A. While working under masks chalkboards will be used for communication
 - B. Hand signals will be used where chalk board is inappropriate.
 - C. Two way radio will be used to communicate off location in case of emergency help is required. In most cases cellular telephones will be available at most drilling foreman's trailer or living quarters.
- 7 Drillstem Testing Not Anticipated

Hydrogen Sulfide Drilling Operations Plan

- 8 Drilling contractor supervisor will be required to be familiar with the effects H₂S has on tubular goods and other mechanical equipment
- 9 If H₂S is encountered, mud system will be altered if necessary to maintain control of formation. A mud gas separator will be brought into service along with H₂S scavengers if

Surface Use Plan

Gruy Petroleum Management Co.
Scoter 6 Federal Com No. 1
Lot No 6 Section 6
T25S - R27E Eddy County, NM

- 1 Existing Roads: Area maps, Exhibit "B" is a reproduction of Lea Co. General Highway Map. Exhibit "C" is a reproduction of a USGS Topographic Map, showing existing roads and proposed roads. All existing roads will be maintained in a condition equal to or better than current conditions. Any new roads will be constructed to BLM specifications.
 - A. Exhibit "A" shows the proposed well site as staked.
 - B. From the intersection of Co. Rd. #720 (Black River Village Road) and Co. Rd. #742 (John D. Forehand Road), go South on Co. Rd. #742 approx. 4.0 miles. Turn right (West) and go approx. 0.8 miles. Turn right (Southwest) and go approx 1.2 miles. Turn left (East-Southeast) and go approx 0.7 miles. Turn left (East) and go approx 0.3 miles to an intersection. Continue East and go approx. 0.5 miles to dry hole marker. This location is approx. 330' South along proposed road survey.
- 2 PLANNED ACCESS ROADS: 214' of access road will be constructed.
- 3 LOCATION OF EXISTING WELLS IN A ONE-MILE RADIUS EXHIBIT "A"

A. Water wells -	None Know
B. Disposal wells -	None known
C. Drilling wells -	None known
D. Producing wells -	As shown on Exhibit "A"
E. Abandoned wells -	As shown on Exhibit "A"

Surface Use Plan

Gruy Petroleum Management Co.
Scoter 6 Federal Com No 1
Lot No. 6 Section 6
T25S - R27E Eddy County, NM

- 4 If, on completion this well is a producer, Gruy Petroleum Management Co. will furnish maps and/or plats showing on site facilities or off site facilities if needed. This will be accompanied with a Sundry Notice.

5 LOCATION AND TYPE OF WATER SUPPLY:

Water will be purchased locally from a commercial source and trucked over the access roads or piped in flexible lines laid on top of the ground.

6 SOURCE OF CONSTRUCTION MATERIAL:

If possible construction will be obtained from the excavation of drill site, if additional material is needed it will be purchased from a local source and

7 METHODS OF HANDLING WASTE MATERIAL:

- A. Drill cuttings will be disposed of in the reserve pit.
- B. All trash, junk and other waste material will be contained in trash cages or bins to prevent scattering. When the job is completed all contents will be removed and disposed of in a approved sanitary land fill.
- C. Salts remaining after completion of well will be picked up by supplier including broken sacks.
- D. Sewage from living quarters will drain into holding tanks and be cleaned out periodically. A Porta-John will be provided for the rig crews. This equipment will be properly maintained during the drilling operations and removed upon completion of the well.
- E. Remaining drilling fluids will be allowed to evaporate in the reserve pit until the pit is dry enough for breaking out. In the event that drilling fluids do not evaporate in a reasonable time they will be hauled off by transports and be disposed of at a state approved disposal facility. Later pits will be broken out to speed drying. Water produced during testing will be put in reserve pits. Any oil or condensate produced will be stored in test tanks until sold and hauled from the site.

8 ANCILLARY FACILITIES:

- A. No camps or airstrips to be constructed

Surface Use Plan

Gruy Petroleum Management Co
Scoter 6 Federal Com No. 1
Lot No. 6 Section 6
T25S - R27E Eddy County, NM

9 WELL SITE LAYOUT

- A. Exhibit "D" shows location and rig layout.
- B. This exhibit indicates proposed location of reserve and trash pits; and living facilities.
- C. Mud pits in the active circulating system will be steel pits and the reserve pit is proposed to be unlined, unless subsurface condition encountered during pit construction indicate that lining is needed for lateral containment of fluids.
- D. If needed, the reserve pit is to be lined with PVC or polyethylene line. The pit liner will be 6 mils thick. Pit liner will extend a minimum, 2'00" over the reserve pits dikes where the liner will be anchored down.
- E. The reserve pit will be fenced on three sides with four strands of barbed wire during drilling and completion phases. The fourth side will be fenced after all drilling operations have ceased. If the well is a producer, the reserve pit fence will be torn down. The reserve pit and those areas of the location not essential to production facilities will be reclaimed and seeded per BLM requirements.

10 PLANS FOR RESTORATION OF SURFACE

Rehabilitation of the location and reserve pit will start in a timely manner after all drilling operations cease. The type of reclamation will depend on whether the well is a producer or a dry hole.

However, in either event, the reserve pit will be allowed to dry properly, and fluid removed and disposed of in accordance with Article 7 B as previously noted. The pit area will then be leveled and contoured to conform to the original and surrounding area. Drainage systems, if any, will be reshaped to the original configuration with provisions made to alleviate erosion. These may need to be modified in certain circumstances to prevent inundation of the location's pad and surface facilities. After the area has been shaped and contoured, topsoil from the spoil pile will be placed over the disturbed area to the extent possible. Revegetation procedures will comply with BLM standards.

If the well is a dry hole, the pad and road area will be recountered to match the existing terrain. Topsoil will be spread to the extent possible. Revegetation will comply with BLM standards.

Should the well be a producer, the previously noted procedures will apply to those areas which are not required for production facilities.

Surface Use Plan

Gruy Petroleum Management Co.
Scoter 6 Federal Com No. 1
Lot No 6 Section 6
T25S - R27E Eddy County, NM

11 OTHER INFORMATION:

- A Topography consists of a sloping plane with loose tan sands. Vegetation is mainly yucca, mesquite and shin oak.
- B The wellsite is on surface owned by The United States Department of the Interior, Bureau of Land Management. The land is used mainly for farming, cattle ranching, recreational use, and oil and gas production.
- C An Archaeological survey will be conducted on the location and proposed roads, and this report will be filed with the Bureau of Land Management in the Carlsbad BLM office.

12 OPERATORS REPRESENTATIVE:

Gruy Petroleum Management Company
P.O. Box 14097
Irving, TX 75014
Office Phone: (972) 443-6489
Zeno Farris

- 13 **CERTIFICATION:** I hereby certify that I, or persons under my direct supervision, have inspected the proposed drill site and access route; that I am familiar with the conditions which currently exist; that the statements made in this plan are to the best of my knowledge, true and correct; and that the work associated with the operations proposed herein will be performed by Gruy Petroleum Management Company and/or its contractors/subcontractors and is in conformity with this plan and the terms and conditions under which it is approved. This statement is subject to the provision of U.S.C. 1001 for the filing of a false statement.

NAME: Zeno Farris

DATE: September 19, 2005

TITLE: Manager, Operations Administration

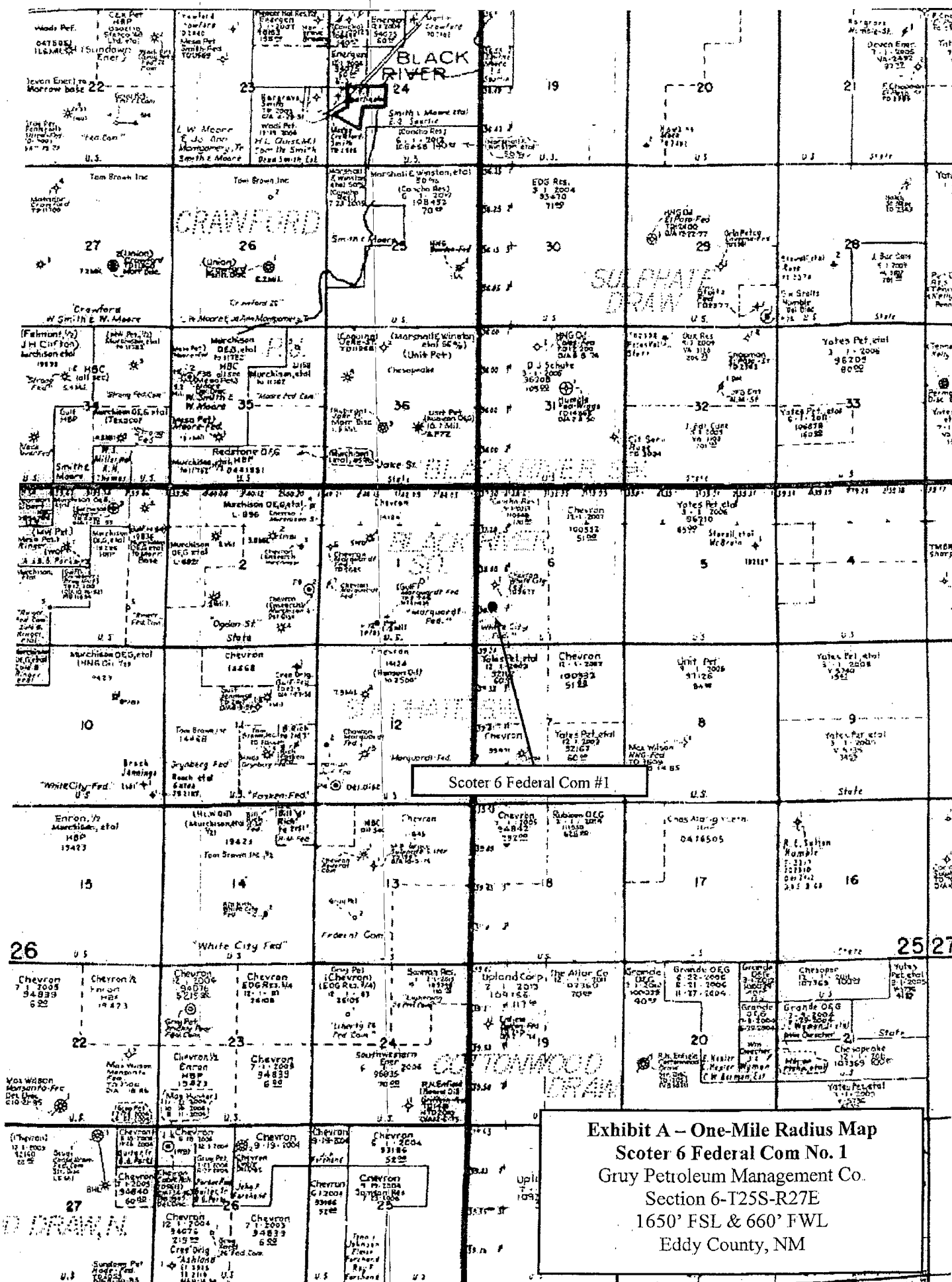

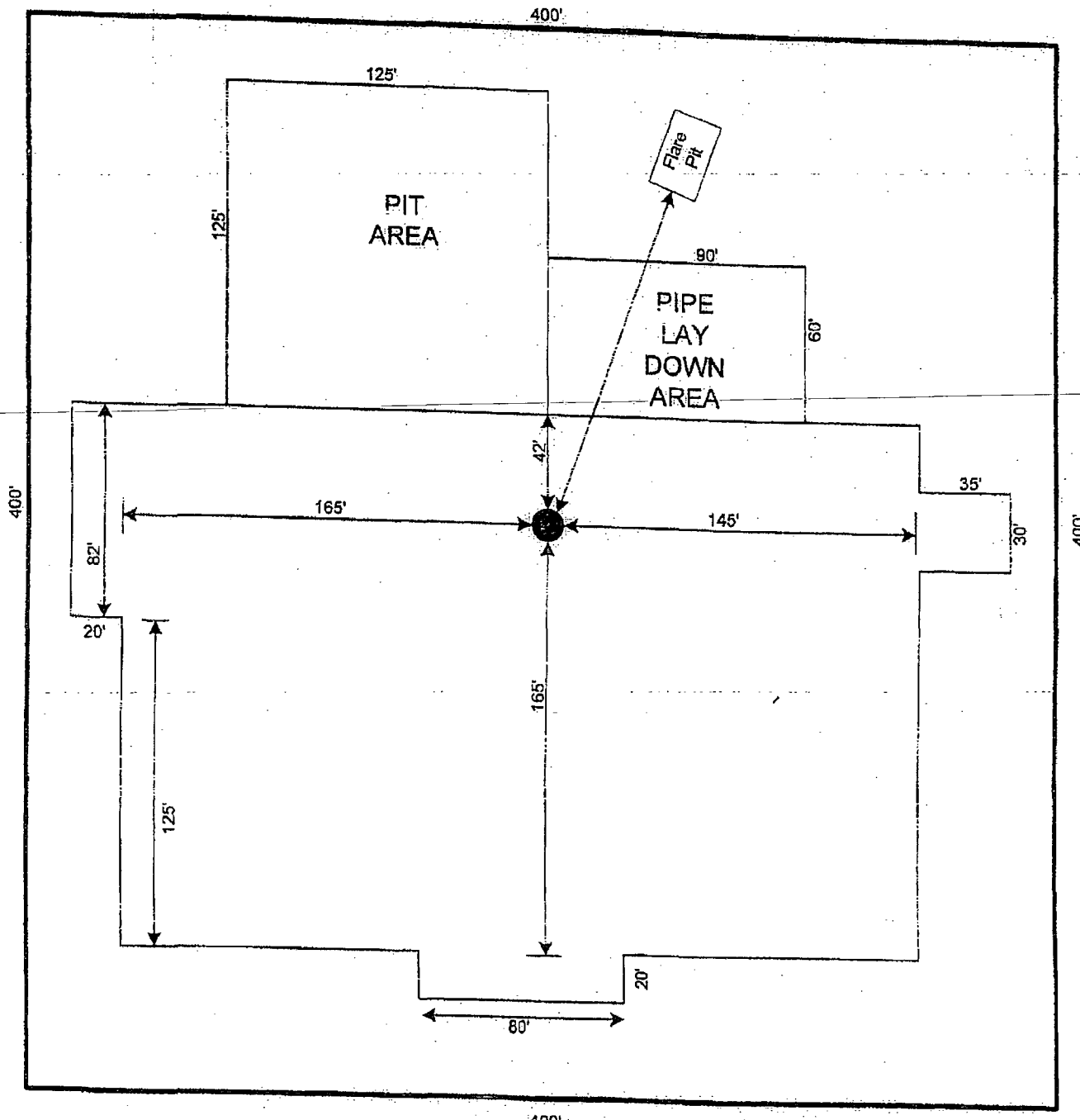

Patterson-UTI Rig 80

GRUY PETROLEUM
MANAGEMENT COMPANY
IRVING TEXAS

SCALE 1"=60'

Exhibit D - Rig Layout
Scoter 6 Federal Com No. 1
Gruy Petroleum Management Co.
Section 6-T25S-R27E
1650' FSL & 660' FWL
Eddy County, NM

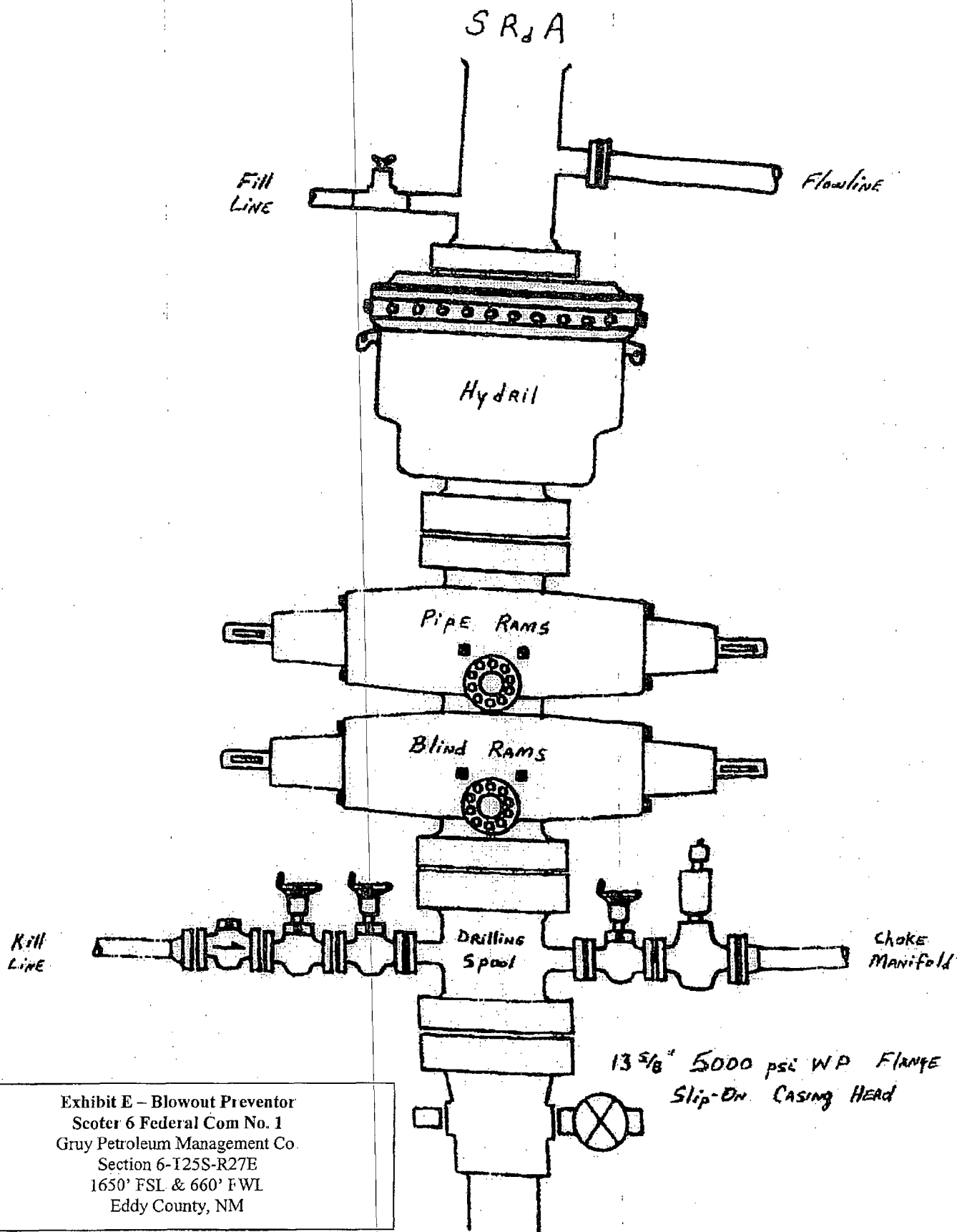

Exhibit E - Blowout Preventor
 Scoter 6 Federal Com No. 1
 Gruy Petroleum Management Co.
 Section 6-T25S-R27E
 1650' FSL & 660' FWL
 Eddy County, NM

DRILLING OPERATIONS
CHOKE MANIFOLD
5M SERVICE

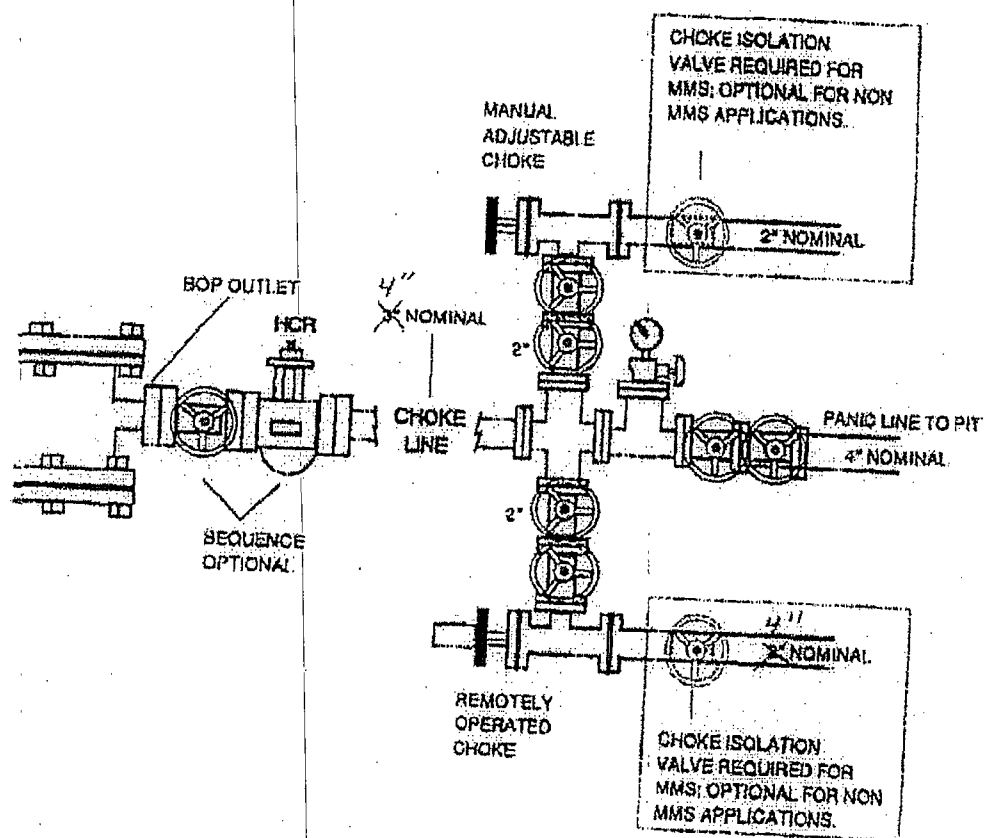

Exhibit E1 – Choke Manifold Diagram

Scoter 6 Federal Com No. 1
Gruy Petroleum Management Co
Section 6-T25S-R27E
1650' FSL & 660' FWL
Eddy County, NM

SPECIAL DRILLING STIPULATIONS

THE FOLLOWING DATA IS REQUIRED ON THE WELL SIGN

Operator's Name Gruy Petroleum Management Co. Well Name & No 1-Scoter 6 Fed. Com.
 Location 1650' F S L & 1040' F W L Sec 6 T 25 S, R 27 E
 Lease No NM-110348 County Eddy State New Mexico

The Special stipulations check marked below are applicable to the above described well and approval of this application to drill is conditioned upon compliance with such stipulations in addition to the General Requirements. The permittee should be familiar with the General Requirements, a copy of which is available from a Bureau of Land Management office. EACH PERMITTEE HAS THE RIGHT OF ADMINISTRATIVE APPEAL TO THESE STIPULATIONS PURSUANT TO TITLE 43 CFR 3165.3 AND 3165.4

This permit is valid for a period of one year from the date of approval or until lease expiration or termination whichever is shorter

I SPECIAL ENVIRONMENT REQUIREMENTS

- () Lesser Prairie Chicken (stips attached) () Flood plain (stips attached)
 () San Simon Swale (stips attached) (X) Other See attachment

II ON LEASE - SURFACE REQUIREMENTS PRIOR TO DRILLING

(X) The BLM will monitor construction of this drill site. Notify the (X) Carlsbad Field Office at (505) 234-5972 () Hobbs Office (505) 393-3612, at least 3 working days prior to commencing construction

(X) Roads and the drill pad for this well must be surfaced with 6 inches of compacted caliche upon completion of well and it is determined to be a producer

() All topsoil and vegetation encountered during the construction of the drill site area will be stockpiled and made available for resurfacing of the disturbed area after completion of the drilling operation. Topsoil on the subject location is approximately _____ inches in depth. Approximately _____ cubic yards of topsoil material will be stockpiled for reclamation

(X) Other V-Door South (Reserve pits to the East)

III WELL COMPLETION REQUIREMENTS

() A Communitization Agreement covering the acreage dedicated to the well must be filed for approval with the BLM. The effective date of the agreement must be prior to any sales

(X) Surface Restoration: If the well is a producer, the reserve pit(s) will be backfilled when dry, and cut-and-fill slopes will be reduced to a slope of 3:1 or less. All areas of the pad not necessary for production must be re-contoured to resemble the original contours of the surrounding terrain and topsoil must be re-distributed and re-seeded with a drill equipped with a depth indicator (set at depth of 1/2 inch) with the following seed mixture in pounds of Pure Live Seed (PLS), per acre

() A. Seed Mixture 1 (Loamy Sites)
 Side Oats Grama (*Bouteloua curtipendula*) 5.0
 Sand Dropseed (*Sporobolus cryptandrus*) 1.0

() B. Seed Mixture 2 (Sandy Sites)
 Sand Dropseed (*Sporobolus cryptandrus*) 1.0
 Sand Lovegrass (*Eragrostis trichodes*) 1.0
 Plains Bristlegrass (*Setaria macrostachya*) 2.0

() C. Seed Mixture 3 (Shallow Sites)
 Side oats Grama (*Boute curtipendula*) 1.0

(X) D. Seed Mixture 4 (Gypsum Sites)
 Alkali Sacaton (*Sporobolus airoides*) 1.0
 Four-Wing Saltbush (*Atriplex canescens*) 5.0

() OTHER SEE ATTACHED SEED MIXTURE

Seeding should be done either late in the fall (September 15 - November 15 before freeze up, or early as possible the following spring to take advantage of available ground moisture

() Other

Attached Stipulations Apply
 All above ground structures will be
 painted **FLAT non-reflective**
 Shale Green (5Y 4/2)

RESERVE PIT CONSTRUCTION STANDARDS

The reserve pit shall be constructed entirely in cut material and lined with 6 mil plastic. Mineral material extracted from within the boundary of the APD during construction of the well pad and reserve pits and be used for the construction of this well pad and its immediate access road only, as long as that portion of the access road it is use on remains on-lease. Removal of any additional material from this location for construction or improvement of other well pads and other access or lease roads must first be purchased from BLM.

Reclamation: Reclamation of this type of deep pit will consist of pushing the pit walls into the pit when sufficiently dry to support track equipment. The pit liner is NOT TO BE RUPTURED to facilitate drying; a ten month period after completion of the well is allowed for drying of the pit contents.

The pit area must be contoured to the natural terrain with all contaminated drilling mud buried with at least 3 feet of clean soil. The reclaimed area will then be seeded as specified in this permit.

OPTIONAL PIT CONSTRUCTION STANDARDS

The reserve pit may be constructed in predominantly fill material if:

- (1) Lined as specified above and
- (2) A temporary or emergency pit may be constructed immediately adjacent to the reserve pit as long as the pit remains within the APD boundary. Mineral material removed from this pit may be used for the construction of this well pad only and its immediate access road, as long as that portion of the access road the material is used on remains on-lease. Removal of any material from the APD boundary for use on other well locations or roads must first be purchased from BLM.

Reclamation of the reserve pit consists of bulldozing all reserve pit contents and contaminants into the borrow pit and covering with a minimum of 3 feet of clean soil material. The entire area must be recontoured, all trash removed, and reseeded as specified in this permit.

CULTURAL

Whether or not an archaeological survey has been completed and notwithstanding that operations are being conducted as approved, the lessee/operator/grantee shall notify the BLM immediately if previously unidentified cultural resources are observed during surface disturbing operations. From the time of the observation, the lessee/operator/grantee shall avoid operations that will result in disturbance to these cultural resources until directed to processed by BLM.

TRASH PIT STIPS

All trash, junk, and other waste material shall be contained in trash cages or bins to prevent scattering and will be removed and deposited in an approved sanitary landfill. Burial on site is not permitted.

ADDITIONAL CONDITION OF APPROVAL

Strip off caliche from the old Chevron "White City 6 Fed. #1" plugged and abandoned well that is just northwest of the location as well as the old access road to the east, to County Road 748, and utilize this material for pad and road construction. After removal of caliche, recontour, and disc road and pad.

Please contact Becky Hunt, Environmental Protection Specialist, at (505) 234-5995 to verify proper removal of caliche and reclamation of the old well site and access road.

CONDITIONS OF APPROVAL - DRILLING

Operator's Name: Gruy Petroleum Management Co.
Well Name & No. Scoter 6 Federal Com #1
Location: 1650' FSL, 660' FWL, Section 6, T. 25 S., R. 27 E., Eddy County, New Mexico
Lease: NM-110348 *1040 first attached SW dated 11-5-95*
EAP

I. DRILLING OPERATIONS REQUIREMENTS:

1. The Bureau of Land Management (BLM) is to be notified at the Carlsbad Field Office, 620 East Greene St., Carlsbad, NM 88220, (505) 361-2822 for wells in Eddy County in sufficient time for a representative to witness:
 - A. Well spud
 - B. Cementing casing: 13-3/8 inch 9-5/8 inch 5-1/2 inch
 - C BOP tests
2. A Hydrogen Sulfide (H2S) Drilling Operation Contingency Plan shall be activated prior to drilling into the Delaware formation. A copy of the plan shall be posted at the drilling site.
3. Unless the production casing has been run and cemented or the well has been properly plugged, the drilling rig shall not be removed from over the hole without prior approval.
4. Submit a Sundry Notice (Form 3160-5, one original and five copies) for each casing string, describing the casing and cementing operations. Include pertinent information such as; spud date, hole size, casing (size, weight, grade and thread type), cement (type, quantity and top), water zones and problems or hazards encountered. The Sundry shall be submitted within 15 days of completion of each casing string. The reports may be combined into the same Sundry if they fall within the same 15-day time frame.
5. The API No. assigned to the well by NMOCD shall be included on the subsequent report of setting the first casing string.
6. A Communitization Agreement covering the acreage dedicated to this well must be filed for approval with the BLM. The effective date of the agreement shall be prior to any sales.

II. CASING:

1. The 13-3/8 inch surface casing shall be set at approximately 200 feet and cement circulated to the surface. If cement does not circulate to the surface the appropriate BLM office shall be notified and a temperature survey or cement bond log shall be run to verify the top of the cement. Remedial cementing shall be completed prior to drilling out that string.
2. The minimum required fill of cement behind the 9-5/8 inch intermediate casing is to be circulated to the surface.
3. The minimum required fill of cement behind the 5-1/2 inch production casing is to reach at least 500 feet above the top of the uppermost hydrocarbon productive interval.

III. PRESSURE CONTROL:

1. All BOP systems and related equipment shall comply with well control requirements as described in Onshore Oil and Gas Order No. 2. The BOP and related equipment shall be installed and operational before drilling below the 13-3/8 inch casing shoe and shall be tested as described in Onshore Order No. 2. Any equipment failing to test satisfactorily shall be repaired or replaced.

NOTE: A variance to test the 13-3/8 inch casing to 1000 psi is granted.

2. Minimum working pressure of the blowout preventer and related equipment (BOPE) shall be 5000 psi.

3. The appropriate BLM office shall be notified in sufficient time for a representative to witness the tests.

- The tests shall be done by an independent service company
- The results of the test shall be reported to the appropriate BLM office.
- Testing fluid must be water or an appropriate clear liquid suitable for sub-freezing temperatures. Use of drilling mud for testing is not permitted since it can mask small leaks
- Testing must be done in a safe workman-like manner. Hard line connections shall be required.

IV. DRILLING MUD:

Mud system monitoring equipment, with derrick floor indicators and visual and audio alarms, shall be operating before drilling into the Wolfcamp formation, and shall be used until production casing is run and cemented. Monitoring equipment shall consist of the following:

- Recording pit level indicator to indicate volume gains and losses
- Mud measuring device for accurately determining the mud volumes necessary to fill the hole during trips.
- Flow-sensor on the flow-line to warn of abnormal mud returns from the well

9/28/05

acs

BLM Serial Number: NM-110348
Company Reference: Gruy Petroleum Management Co.
Well No. & Name: 1-Scoter 6 Fed. Com.

STANDARD STIPULATIONS FOR PERMANENT RESOURCE ROADS
CARLSBAD FIELD OFFICE

A copy of the grant and attachments, including stipulations and map, will be on location during construction. BLM personnel may request to view a copy of your permit during construction to ensure compliance with all stipulations.

The holder/grantee/permittee shall hereafter be identified as the holder in these stipulations. The Authorized Officer is the person who approves the Application for Permit to Drill (APD) and/or Right-of-Way (ROW).

GENERAL REQUIREMENTS

A. The holder shall indemnify the United States against any liability for damage to life or property arising from the occupancy or use of public lands under this grant.

B. The holder shall comply with all applicable Federal laws and regulations existing or hereafter enacted or promulgated. In any event, the holder shall comply with the Toxic Substances Control Act of 1976, as amended (15 U.S.C. 2601, *et. seq.*) with regard to any toxic substances that are used, generated by or stored on the right-of-way or on facilities authorized by this grant. (See 40 CFR, Part 702-799 and especially, provisions on polychlorinated biphenyls, 40 CFR 761.1-761.193.) Additionally, any release of toxic substances (leaks, spills, etc.) in excess of the reportable quantity established by 40 CFR, Part 117 shall be reported as required by the Comprehensive Environmental Response, Compensation and Liability Act, Section 102b. A copy of any report required or requested by any Federal agency or State government as a result of a reportable release or spill of any toxic substances shall be furnished to the Authorized Officer concurrent with the filing of the reports to the involved Federal agency or State government.

C. The holder agrees to indemnify the United States against any liability arising from the release of any hazardous substance or hazardous waste (as these terms are defined in the Comprehensive Environmental Response, Compensation and Liability Act of 1980, 42 U.S.C. 9601, *et. seq.* or the Resource Conservation and Recovery Act, 42 U.S.C. 6901, *et. seq.*) on the right-of-way (unless the release or threatened release is wholly unrelated to the right-of-way holder's activity on the right-of-way). This agreement applies without regard to whether a release is caused by the holder, its agent, or unrelated third parties.

D. If, during any phase of the construction, operation, maintenance, or termination of the road, any oil or other pollutant should be discharged, impacting Federal lands, the control and total removal, disposal, and cleaning up of such oil or other pollutant, wherever found, shall be the responsibility of the holder, regardless of fault. Upon failure of the holder to control, dispose of, or clean up such discharge on or affecting Federal lands, or to repair all

damages to Federal lands resulting therefrom, the Authorized

Officer may take such measures as deemed necessary to control and cleanup the discharge and restore the area, including, where appropriate, the aquatic environment and fish and wildlife habitats, at the full expense of the holder. Such action by the Authorized Officer shall not relieve the holder of any liability or responsibility.

E. The holder shall minimize disturbance to existing fences and other improvements on public domain surface. The holder is required to promptly repair improvements to at least their former state. Functional use of these improvements will be maintained at all times.

The holder will make a documented good-faith effort to contact the owner of any improvements prior to disturbing them. When necessary to pass through a fence line, the fence shall be braced on both sides of the passageway prior to cutting of the fence.

F. The Holder shall ensure that the entire right-of-way, including the driving surface, ditching and drainage control structures, road verges and any construction sites or zones, will be kept free of the following plant species: Malta starthistle, African rue, Scotch thistle and salt cedar.

Holder agrees to comply with the following stipulations:

1. ROAD WIDTH AND GRADE

The road will have a driving surface of 14 feet (all roads shall have a minimum driving surface of 12 feet, unless local conditions dictate a different width). The maximum grade is 10 percent unless the box below is checked. Maximum width of surface disturbance from construction will be 30 feet.

☐ Those segments of road where grade is in excess of 10% for more than 300 feet shall be designed by a professional engineer.

2. CROWNING AND DITCHING

Crowning with materials on site and ditching on one side of the road on the uphill side will be required. The road cross-section will conform to the cross section diagrams in Figure 1. If conditions dictate, ditching may be required for both sides of the road; if local conditions permit, a flat-bladed road may be considered (if these conditions exist, check the appropriate box below). The crown shall have a grade of approximately 2% (i.e., 1" crown on a 12' wide road).

☒ Ditching will be required on both sides of the roadway as shown on the attached map or as staked in the field.

☐ Flat-blading is authorized on segment(s) delineated on the attached map.

3. DRAINAGE

Drainage control shall be ensured over the entire road through the use of borrow ditches, outsloping, insloping, natural rolling topography, lead-off (turnout) ditches, culverts, and/or drainage dips.

A. All lead-off ditches shall be graded to drain water with a 1 percent minimum to 3 percent maximum ditch slope. The spacing interval for lead-off ditches shall be determined according to the following table, but may be amended depending upon existing soil types and centerline road slope (in %):

SPACING INTERVAL FOR TURNOUT DITCHES

Percent slope	Spacing interval
0% - 4%	400' - 150'
4% - 6%	250' - 125'
6% - 8%	200' - 100'
8% - 10%	150' - 75'

A typical lead-off ditch has a minimum depth of 1 foot below and a berm 6 inches above natural ground level. The berm will be on the down-slope side of the lead-off ditch. The ditch end will tie into vegetation whenever possible.

For this road the spacing interval for lead-off ditches shall be at

☒ 400 foot intervals.

☒ 200 foot intervals.

☐ locations staked in the field as per spacing intervals above.

☐ locations delineated on the attached map.

B. Culvert pipes shall be used for cross drains where drainage dips or low water crossings are not feasible. The minimum culvert diameter must be 18 inches. Any culvert pipe installed shall be of sufficient diameter to pass the anticipated flow of water. Culvert location and required diameter are shown on the attached map (Further details can be obtained from the Roswell District Office or the appropriate Resource Area Office).

C. On road slopes exceeding 2%, drainage dips shall drain water into an adjacent lead-off ditch. Drainage dip location and spacing shall be determined by the formula:

$$\text{spacing interval} = \frac{400'}{\text{road slope in \%}} + 100'$$

Example: 4% slope: spacing interval = $\frac{400}{4} + 100 = 200$ feet

4. TURNOUTS

Unless otherwise approved by the Authorized Officer, vehicle turnouts will be required. Turnouts will be located at 2000-foot intervals, or the turnouts will be intervisible, whichever is less. Turnouts will conform to the following diagram:

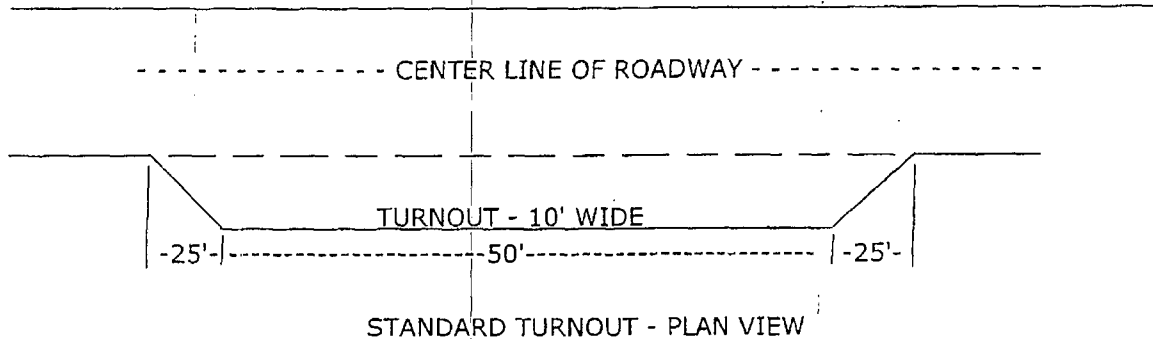

5. SURFACING

Surfacing of the road or those portions identified on the attached map may, at the direction of the Authorized Officer, be required, if necessary, to maintain traffic within the right-of-way with caliche, gravel, or other surfacing material which shall be approved by the Authorized Officer. When surfacing is required, surfacing materials will be compacted to a minimum thickness of six inches with caliche material. The width of surfacing shall be no less than the driving surface. Prior to using any mineral materials from an existing or proposed Federal source, authorization must be obtained from the Authorized Officer.

A sales contract for the removal of mineral materials (caliche, sand, gravel, fill dirt, etc.) from an authorized pit, site, or on location must be obtained from the BLM prior to using any such mineral material from public lands. Contact the BLM solid minerals staff for the various options to purchase mineral material.

6. CATTLEGUARDS

Where used, all cattleguard grids and foundation designs and construction shall meet the American Association of State Highway and Transportation Officials (AASHTO) Load Rating H-20, although AASHTO U-80 rated grids shall be required where heavy loads (exceeding H-20 loading), are anticipated (See BLM standard drawings for cattleguards). Cattleguard grid length shall not be less than 8 feet and width of not less than 14 feet. A wire gate (16-foot minimum width) will be provided on one side of the cattleguard unless requested otherwise by the surface user.

7. MAINTENANCE

The holder shall maintain the road in a safe, usable condition. A maintenance program shall include, but not be limited to blading, ditching, culvert installation, culvert cleaning, drainage installation, cattleguard maintenance, and surfacing.

8. PUBLIC ACCESS

Public access along this road will not be restricted by the holder without specific written approval being granted by the Authorized Officer. Gates or cattleguards on public lands will not be locked or closed to public use unless closure is specifically determined to be necessary and is authorized in writing by the Authorized Officer.

9. CULTURAL RESOURCES

Any cultural and/or paleontological resource (historic or prehistoric site or object) discovered by the holder, or any person working on the holder's behalf, on public or Federal land shall be immediately reported to the authorized officer. The holder shall suspend all operations in the immediate area of such discovery until written authorization to proceed is issued by the authorized officer. An evaluation of the discovery will be made by the authorized officer to determine appropriate actions to prevent the loss of significant cultural or scientific values. The holder will be responsible for the cost of evaluation and any decision as to the proper mitigation measures will be made by the authorized officer after consulting with the holder.

10. SPECIAL STIPULATIONS: *None*