

District I
1625 N. French Dr., Hobbs, NM 88240
District II
1301 W. Grand Avenue, Artesia, NM 88210
District III
1000 Rio Brazos Road, Aztec, NM 87410
District IV
1220 S. St. Francis Dr., Santa Fe, NM 87505

State of New Mexico
Energy Minerals and Natural
Resources

Oil Conservation Division
1220 South St. Francis Dr.
Santa Fe, NM 87505

Form C-144
June 1, 2004

For drilling and production facilities, submit
to appropriate NMOCD District Office.
For downstream facilities, submit to Santa Fe
office

Pit or Below-Grade Tank Registration or Closure

Is pit or below-grade tank covered by a "general plan"? Yes ☒ No ☐

Type of action: Registration of a pit or below-grade tank ☐ Closure of a pit or below-grade tank ☒

Operator: Yates Petroleum Corporation Telephone: 505-748-4500 e-mail address: mikes@ypc.com
Address: 105 South 4th Street, Artesia, N.M. 88210
Facility or well name: Thomas LN Federal 8 API #: 30-005-63097 U/L or Qtr/Qtr F Sec 29 T 6S R 25E
County: Chaves Latitude 33.76802 Longitude 104.42587 NAD: 1927 ☒ 1983 ☐
Surface Owner: Federal ☒ State ☐ Private ☐ Indian ☐

Pit
Type: Drilling ☐ Production ☐ Disposal ☐
Work over ☒ Emergency ☐
Lined ☒ Unlined ☐
Liner type: Synthetic ☒ Thickness 12 mil Clay ☐
Pit Volume ☐ bbl

Below-grade tank
Volume: ☐ bbl Type of fluid: ☐
Construction material: ☐
Double-walled, with leak detection? Yes ☐ If not, explain why not. ☐

RECEIVED
SEP - 2 2005
OCD-ARTESIA
RECEIVED
SEP 29 2005
OCD-ARTESIA

Depth to ground water (vertical distance from bottom of pit to seasonal high water elevation of ground water.)	Less than 50 feet 50 feet or more, but less than 100 feet 100 feet or more	(20 points) (10 points) (0 points) XXXX
Wellhead protection area: (Less than 200 feet from a private domestic water source, or less than 1000 feet from all other water sources.)	Yes No	(20 points) (0 points) XXXX
Distance to surface water: (horizontal distance to all wetlands, playas, irrigation canals, ditches, and perennial and ephemeral watercourses.)	Less than 200 feet 200 feet or more, but less than 1000 feet 1000 feet or more	(20 points) (10 points) XXXX (0 points)
Ranking Score (Total Points)		10 Points

If this is a pit closure: (1) Attach a diagram of the facility showing the pit's relationship to other equipment and tanks. (2) Indicate disposal location: (check the onsite box if you are burying in place) on-site ☒ off-site ☐ If off-site, name of facility: ☐ (3) Attach a general description of remedial action taken including remediation start date and end date. (4) Groundwater encountered: No ☐ Yes ☐ If yes, show depth below ground surface ☐ ft. and attach sample results. (5) Attach soil sample results and a diagram of sample locations and excavations.

Additional Comments: Work plan for the Closure of workover Pit. A 20 mil synthetic liner will be placed 3' below grade with a min. 3' over lap of the underlying pit. The workover pit will be backfilled to grade using a minimum of 3' of clean soil and like material.

PIT CLOSURE FINAL

DATE Closed 11 April 2004

I hereby certify that the information above is true and complete to the best of my knowledge and belief. I further certify that the above-described pit or below-grade tank has been/will be constructed or closed according to NMOCD guidelines ☐, a general permit ☒, or an (attached) alternative OCD-approved plan ☐.

Date: 08/04/05

Printed Name/Title Mike Stubblefield / Regulatory Agent

Signature Mike Stubblefield

Your certification and NMOCD approval of this application/closure does not relieve the operator of liability should the contents of the pit or tank contaminate ground water or otherwise endanger public health or the environment. Nor does it relieve the operator of its responsibility for compliance with any other federal, state, or local laws and regulations.

Approval:

Printed Name/Title Field Supervisor

Signature [Signature]

Date:

SEP 7 2005

E. mailed 09/16.

Accepted for record - NMOCD

OCT 3 2005

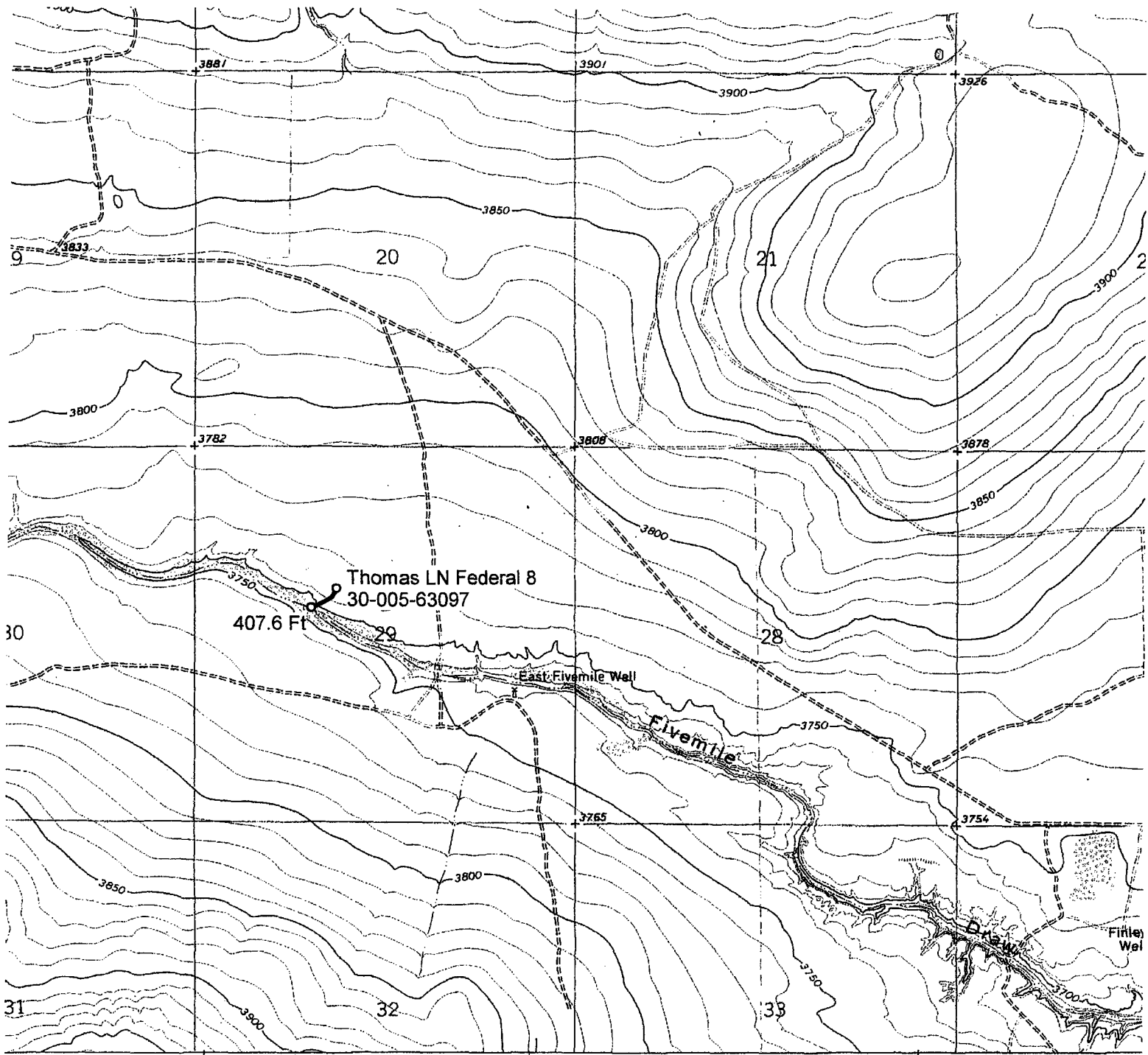

(COYOTE DRAW)
5151 III NW

SCALE 1:24 000

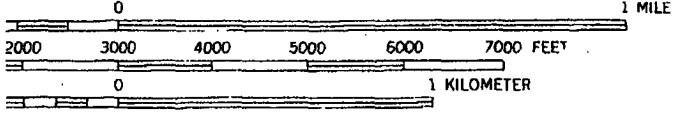

OUR INTERVAL 10 FEET
MEODETIC VERTICAL DATUM OF 1929



QUADRANGLE LOCATION

WITH NATIONAL MAP ACCURACY STANDARDS
EY, DENVER, COLORADO 80225, OR RESTON, VIRGINIA 22092
APHIC MAPS AND SYMBOLS IS AVAILABLE ON REQUEST

Light-duty

S

New Mexico Office of the State Engineer
Well Reports and Downloads*Thomas LN Federal 18*

Township: 06S Range: 25E Sections:

NAD27 X: Y: Zone: Search Radius:

County: Basin: Number: Suffix:

Owner Name: (First) (Last) ☐ Non-Domestic ☐ Domestic
☒ All

Well / Surface Data Report

Avg Depth to Water Report

Water Column Report

Clear Form

WATERS Menu

Help

AVERAGE DEPTH OF WATER REPORT 08/03/2005

Bsn	Tws	Rng	Sec	Zone	X	Y	Wells	Min	Max	Avg
RA	06S	25E	35				1	174	174	174

Record Count: 1

Mike Stubblefield

From: Dyke Dodson [dyke@ypc.com]
Sent: Monday, September 12, 2005 5:09 AM
To: 'Mike Stubblefield'
Subject: RE: 30-005-63907 Ut.F 29-6s-25e Thomas LN Federal #8

yep

-----Original Message-----

From: Mike Stubblefield [mailto:mikes@ypc.com]
Sent: Friday, September 09, 2005 11:33 AM
To: Dyke@ypc.com
Subject: 30-005-63907 Ut.F 29-6s-25e Thomas LN Federal #8

Dyke,

May I close the work over pit at the Thomas Federal #8 ?

Mike S.

9/12/2005