

Submit 1 Copy To Appropriate District Office  
District I  
1625 N. French Dr., Hobbs, NM 88240  
District II  
1301 W. Grand Ave., Artesia, NM 88210  
District III  
1000 Rio Brazos Rd., Aztec, NM 87410  
District IV  
1220 S. St. Francis Dr., Santa Fe, NM 87505

State of New Mexico  
Energy, Minerals and Natural Resources

Form C-103  
October 13, 2009

OIL CONSERVATION DIVISION  
1220 South St. Francis Dr.  
Santa Fe, NM 87505

WELL API NO.  
30-015-40512

5. Indicate Type of Lease  
STATE ☒ FEE ☐

6. State Oil & Gas Lease No.

7. Lease Name or Unit Agreement Name  
Agate PWU 21

8. Well Number  
8H

9. OGRID Number 6  
6137

10. Pool name or Wildcat  
55510 Scanlon Draw; Bone Spring

SUNDRY NOTICES AND REPORTS ON WELLS

(DO NOT USE THIS FORM FOR PROPOSALS TO DRILL OR TO DEEPEN OR PLUG BACK TO A DIFFERENT RESERVOIR. USE "APPLICATION FOR PERMIT" (FORM C-101) FOR SUCH PROPOSALS.)

1. Type of Well: Oil Well ☒ Gas Well ☐ Other

2. Name of Operator Devon Energy Production Company L. P.  
Devon Energy Production Co., LP

3. Address of Operator  
333 W. Sheridan Avenue, Oklahoma City, OK 73102 (405) 228-7203

4. Well Location

Unit Letter M 130 feet from the South line and 50 feet from the West line

Section 21 Township 19S Range 29E NMPM Eddy County

11. Elevation (Show whether DR, RKB, RT, GR, etc.)  
3325.7'

12. Check Appropriate Box to Indicate Nature of Notice, Report or Other Data

NOTICE OF INTENTION TO:

PERFORM REMEDIAL WORK ☐ PLUG AND ABANDON ☐  
TEMPORARILY ABANDON ☐ CHANGE PLANS ☐  
PULL OR ALTER CASING ☐ MULTIPLE COMPL ☐  
DOWNHOLE COMMINGLE ☐

OTHER: Change BOP ☒

SUBSEQUENT REPORT OF:

REMEDIAL WORK ☐ ALTERING CASING ☐  
COMMENCE DRILLING OPNS. ☐ P AND A ☐  
CASING/CEMENT JOB ☐

OTHER: ☐

13. Describe proposed or completed operations. (Clearly state all pertinent details, and give pertinent dates, including estimated date of starting any proposed work). SEE RULE 19.15.7.14 NMAC. For Multiple Completions: Attach wellbore diagram of proposed completion or recompletion.

Devon Energy Production Company L. P. respectfully requests to make a change from a triple ram to a double ram. Please see attached diagram on the Agate PWU 21 8H.

Attachments: BOPE & Closed Loop Equipment Schematic

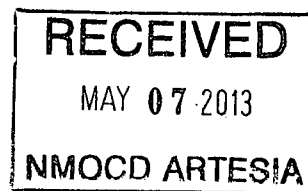

I hereby certify that the information above is true and complete to the best of my knowledge and belief.

SIGNATURE Trina Couch TITLE Regulatory Associate DATE 05/06/13

Type or print name: Trina Couch E-mail address: trina.couch@dmn.com PHONE: (405) 228-7203

For State Use Only

APPROVED BY: R. Dade TITLE District Supervisor DATE 5/7/2013  
Conditions of Approval (if any):

# 13-5/8" 3M BOPE & Closed Loop Equipment Schematic

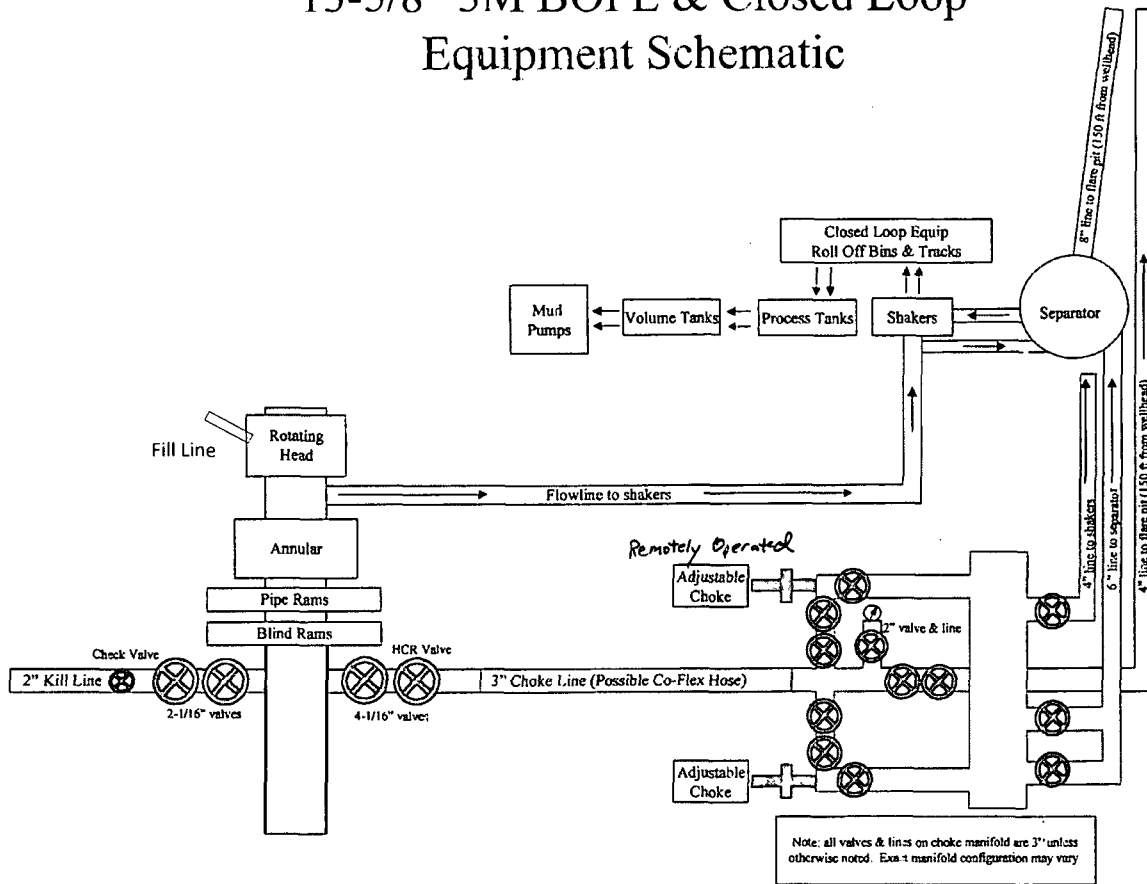

# 13-5/8" x 3,000 psi BOP Stack

