

UNITED STATES
DEPARTMENT OF THE INTERIOR
BUREAU OF LAND MANAGEMENT

OCD Artesia

FORM APPROVED
OMB NO. 1004-0135
Expires: July 31, 2010

SUNDRY NOTICES AND REPORTS ON WELLS
Do not use this form for proposals to drill or to re-enter an abandoned well. Use form 3160-3 (APD) for such proposals.

SUBMIT IN TRIPLICATE - Other instructions on reverse side.

1. Type of Well <input checked="" type="checkbox"/> Oil Well <input type="checkbox"/> Gas Well <input type="checkbox"/> Other		5. Lease Serial No. NMNM013814
2. Name of Operator COG OPERATING LLC		6. If Indian, Allottee or Tribe Name
Contact: KELLY J HOLLY E-Mail: kholly@concho.com		7. If Unit or CA/Agreement, Name and/or No.
3a. Address ONE CONCHO CENTER 600 W ILLINOIS AVE MIDLAND, TX 79701	3b. Phone No. (include area code) Ph: 432-685-4384	8. Well Name and No. TWELVE PACK FEDERAL COM 3H
4. Location of Well (Footage, Sec., T., R., M., or Survey Description) Sec 6 T17S R30E Mer NMP SWNW 1650FNL 330FWL		9. API Well No. 30-015-40965
		10. Field and Pool, or Exploratory LOCO HILLS; GLORIETA YESO
		11. County or Parish, and State EDDY COUNTY, NM

12. CHECK APPROPRIATE BOX(ES) TO INDICATE NATURE OF NOTICE, REPORT, OR OTHER DATA

TYPE OF SUBMISSION	TYPE OF ACTION			
<input checked="" type="checkbox"/> Notice of Intent	<input type="checkbox"/> Acidize	<input type="checkbox"/> Deepen	<input type="checkbox"/> Production (Start/Resume)	<input type="checkbox"/> Water Shut-Off
<input type="checkbox"/> Subsequent Report	<input type="checkbox"/> Alter Casing	<input type="checkbox"/> Fracture Treat	<input type="checkbox"/> Reclamation	<input type="checkbox"/> Well Integrity
<input type="checkbox"/> Final Abandonment Notice	<input type="checkbox"/> Casing Repair	<input type="checkbox"/> New Construction	<input type="checkbox"/> Recomplete	<input checked="" type="checkbox"/> Other
	<input type="checkbox"/> Change Plans	<input type="checkbox"/> Plug and Abandon	<input type="checkbox"/> Temporarily Abandon	Change to Original A
	<input type="checkbox"/> Convert to Injection	<input type="checkbox"/> Plug Back	<input type="checkbox"/> Water Disposal	PD

13. Describe Proposed or Completed Operation (clearly state all pertinent details, including estimated starting date of any proposed work and approximate duration thereof. If the proposal is to deepen directionally or recomplete horizontally, give subsurface locations and measured and true vertical depths of all pertinent markers and zones. Attach the Bond under which the work will be performed or provide the Bond No. on file with BLM/BIA. Required subsequent reports shall be filed within 30 days following completion of the involved operations. If the operation results in a multiple completion or recompletion in a new interval, a Form 3160-4 shall be filed once testing has been completed. Final Abandonment Notices shall be filed only after all requirements, including reclamation, have been completed, and the operator has determined that the site is ready for final inspection.)

COG Operating LLC respectfully requests permission to change the name of this well to:

Twelve Pack Federal Com LBB #3H **f399067**

Attached is the revised C-102.

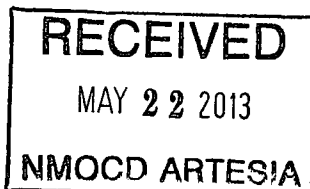

**SUBJECT TO LIKE
APPROVAL BY STATE**

Accepted for record
NMOC D

CRD Date 5/24/13

14. I hereby certify that the foregoing is true and correct.		Electronic Submission #207374 verified by the BLM Well Information System For COG OPERATING LLC, sent to the Carlsbad Committed to AFMSS for processing by KURT SIMMONS on 05/15/2013 ()	
Name (Printed/Typed) KELLY J HOLLY		Title PERMITTING TECH	
Signature (Electronic Submission)		Date 05/14/2013	
THIS SPACE FOR FEDERAL OR STATE OFFICE USE			
Approved By _____		Title _____	
Conditions of approval, if any, are attached. Approval of this notice does not warrant or certify that the applicant holds legal or equitable title to those rights in the subject lease which would entitle the applicant to conduct operations thereon.		Office _____	
<div style="text-align: right;"> </div>			

Title 18 U.S.C. Section 1001 and Title 43 U.S.C. Section 1212, make it a crime for any person knowingly and willfully to make a false statement or representation to any matter within its jurisdiction.

**** OPERATOR-SUBMITTED ** OPERATOR-SUBMITTED ** OPERATOR-SUBMITTED ****

District I
1625 N. French Dr., Hobbs, NM 88240
Phone: (505) 393-6161 Fax: (505) 393-0720

District II
811 S. First St., Artesia, NM 88210
Phone: (505) 748-1283 Fax: (505) 748-9720

District III
1000 Rio Grande Road, Aztec, NM 87410
Phone: (505) 334-6178 Fax: (505) 334-6170

District IV
1220 S. St. Francis Dr., Santa Fe, NM 87505
Phone: (505) 476-3460 Fax: (505) 476-3462

State of New Mexico
Energy, Minerals & Natural Resources Department
OIL CONSERVATION DIVISION
1220 South St. Francis Dr.
Santa Fe, NM 87505

Form C-102
Revised August 1, 2011
Submit one copy to appropriate
District Office
☐ AMENDED REPORT

WELL LOCATION AND ACREAGE DEDICATION PLAT

API Number 30-0115-40965	Pool Code 96718	Pool Name Loco Hills; Glorieta YESO
Property Code 39626	Property Name TWELVE PACK FEDERAL COM LBB	Well Number 3H
GRID No. 2291137	Operator Name COG OPERATING, LLC	Elevation 3689'

UL or lot no.	Section	Township	Range	Lot 1st	Feet from the	North/South line	Feet from the	East/West line	County
5	6	17-S	30-E		1650	NORTH	330	WEST	EDDY

UL or lot no.	Section	Township	Range	Lot 1st	Feet from the	North/South line	Feet from the	East/West line	County
H	6	17-S	30-E		1650	NORTH	330	EAST	EDDY

Dedicated Acres 157.08	Joint or Infill	Consolidation Code	Order No.
----------------------------------	-----------------	--------------------	-----------

No allowable will be assigned to this completion until all interests have been consolidated or a non-standard unit has been approved by the division.

	<p>OPERATOR CERTIFICATION</p> <p>I hereby certify that the information contained herein is true and correct to the best of my knowledge and belief, and that this organization either owns a working interest or undivided interest in the land including the proposed bottom hole location or has a right to drill this well at this location pursuant to a contract with an owner of such a mineral or working interest, or is a voluntary pooling agreement or a compulsory pooling order previously entered by the division.</p> <p>Signature: <i>[Signature]</i> Date: 5-14-13</p> <p>Printed Name: Kelly J. Holly</p> <p>Email Address: kholly@concho.com</p>
	<p>SURVEYOR CERTIFICATION</p> <p>I hereby certify that the well location shown on this plat was plotted from field notes of actual surveys made by me or under my supervision, and that the same is true and correct to the best of my belief.</p> <p>Date of Survey: 4/8/13</p> <p>Signature and Seal of Professional Surveyor: <i>[Signature]</i></p> <p>19860</p> <p>Certificate Number: 19860</p> <p>REVISED: 5/2/13</p>

COG OPERATING, LLC

Twelve Pack Federal Com LBB #3H
(1650' FNL & 330' FWL)
Section 6, T-17-S, R-30-E,
N. M. P. M., Eddy Co., New Mexico

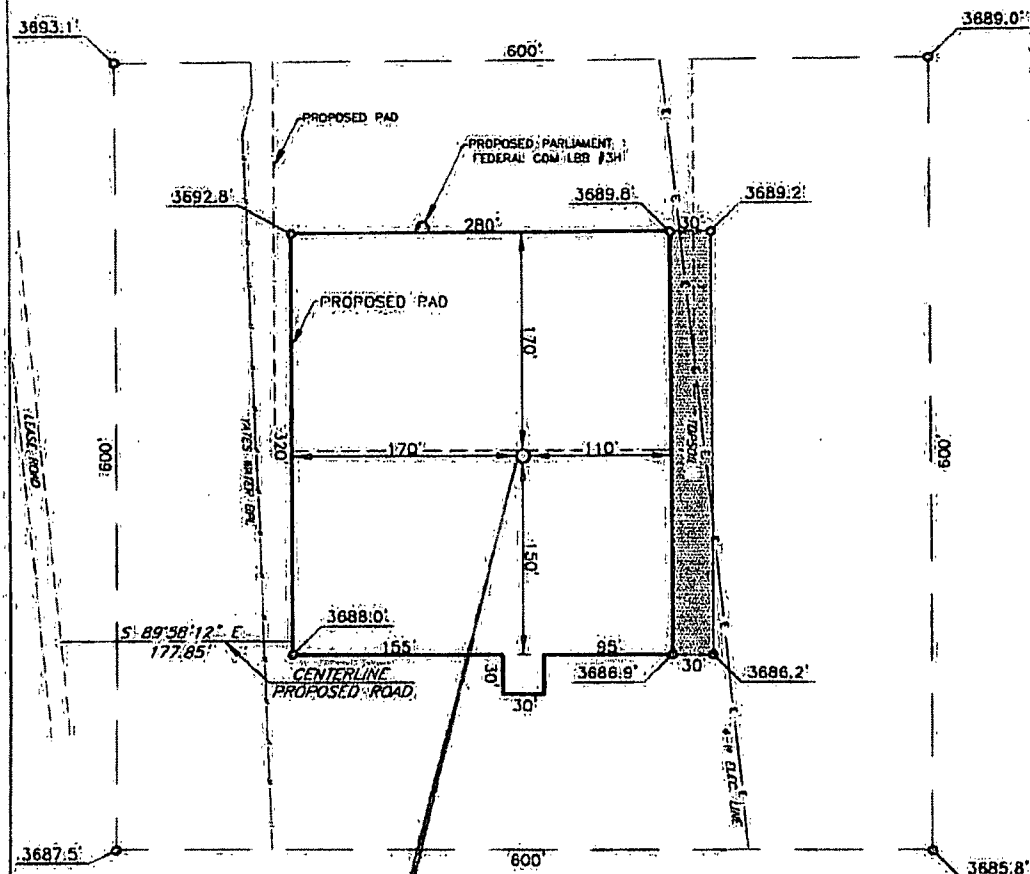

TWELVE PACK FEDERAL COM LBB #3H
ELEVATION: 3689'
LAT: 32°58'12" N
LONG: 104°01'05" W

DIRECTIONS TO LOCATION

From CR-215 (Keweenaw) and CR-257 (Mallett).

Go East on CR-257 approx. 1.0 mile.

Turn right on a lease road and go South approx. 0.4 mile.

The location is approx. 350 feet East of the lease road.

SCALE: 1" = 100'
0 50 100
BEARINGS ARE
NAD 83 UNLESS NOTED
DISTANCES ARE
GROUND

Copyright 2012. All Rights Reserved

NO.	REVISION	DATE
1	WELL NAME	3/7/13
2	REVISION	DATE
3	REVISION	DATE
4	REVISION	DATE
5	REVISION	DATE
6	REVISION	DATE
7	REVISION	DATE
8	REVISION	DATE
9	REVISION	DATE
10	REVISION	DATE

PROPERTY CONSULTANTS, LLC



SCALE: 1" = 100'
DATE: 4/8/13
SURVEYED BY: GB/BK
DRAWN BY: AE
APPROVED BY: LWB
SHEET: 1 OF 1

2251 Double Creek Drive, Suite 602, Round Rock, Texas, 76664

(512) 592-2007 / (512) 251-2518

VICINITY MAP

NOT TO SCALE

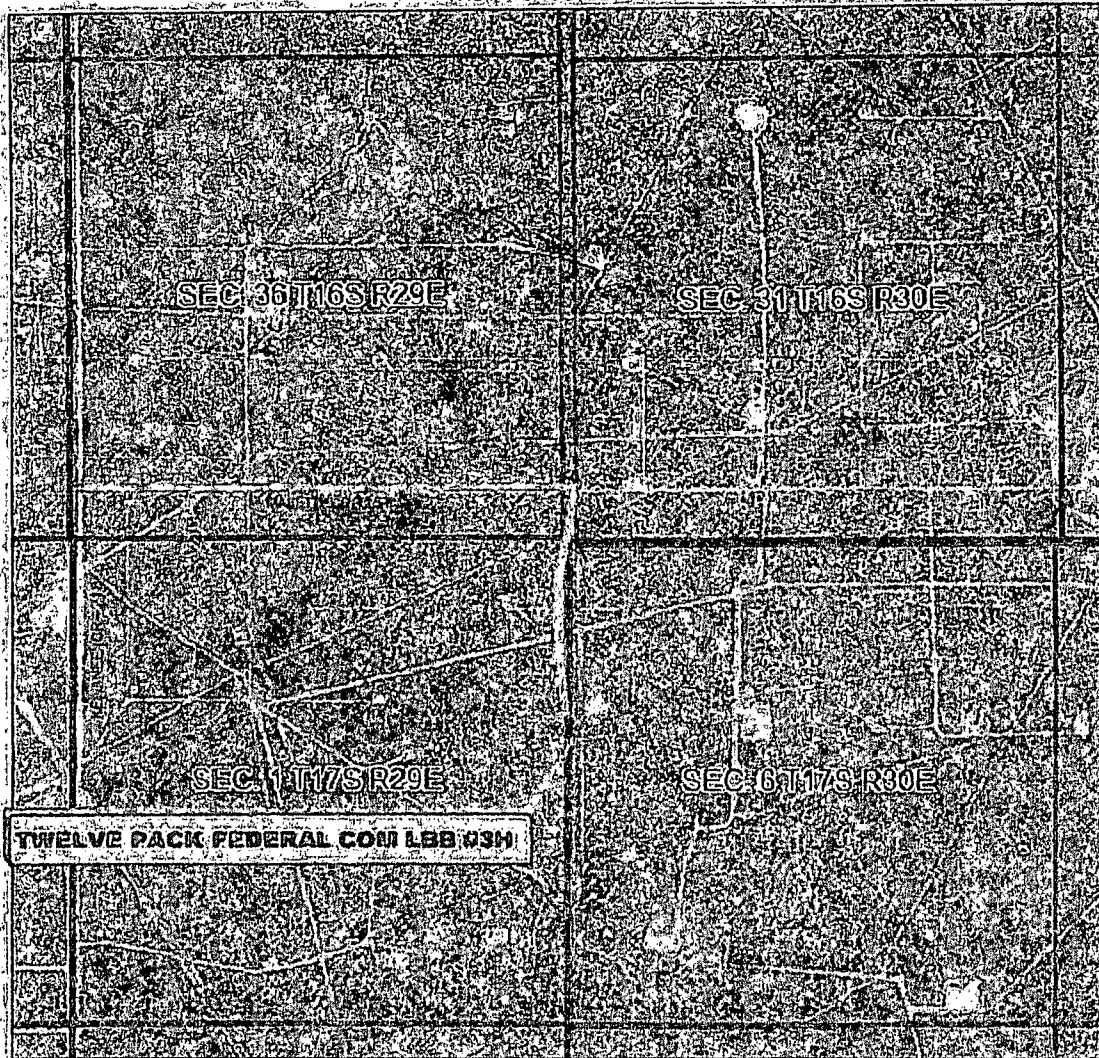

SECTION 6, TWP. 17 SOUTH, RGE. 30 EAST,
N. M. P. M., EDDY COUNTY, NEW MEXICO

OPERATOR: COG Operating, LLC
LEASE: Twelve Pack Federal Com LBB
WELL NO.: 3H

LOCATION: 1650' ENL & 330' FWL
ELEVATION: 3689'

Copyright, 2012, All Rights Reserved

WELL NAME	5/2/13
NO. REVISION	DATE
JOB NO.	LS130110
DWG NO.	130110VM

PROSPERITY CONSULTANTS, LLC

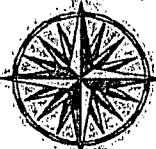

2251 Double Creek Drive, Suite 602, Round Rock, Texas, 78064

o (512) 692-2087 / (512) 251-2518

SCALE:	1" = 1000'
DATE:	4/8/13
SURVEYED BY:	GB/BK
DRAWN BY:	AF
APPROVED BY:	LWB
SHEET:	1 OF 1

LOCATION VERIFICATION MAP

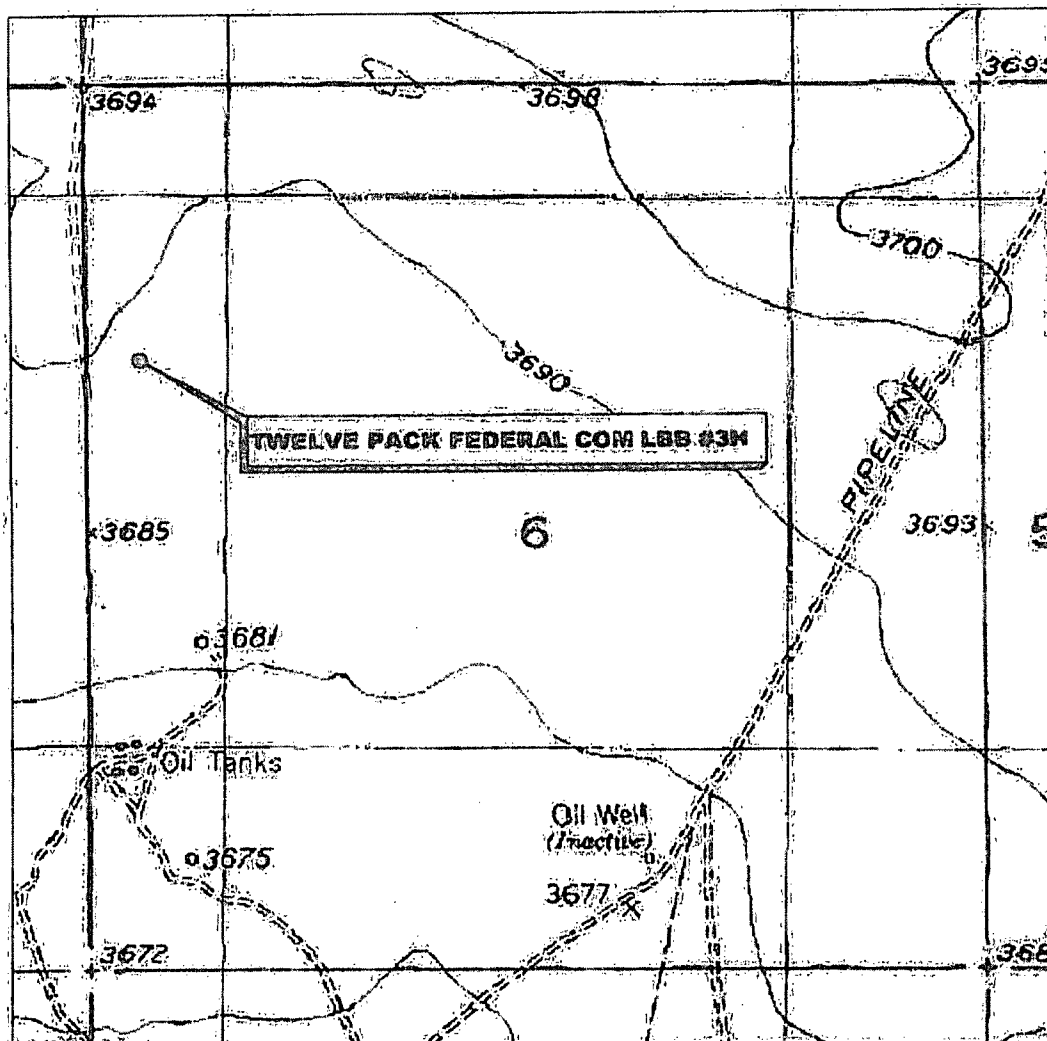

SECTION 6, TWP. 17 SOUTH, RGE. 30 EAST,
N. M. P. M., EDDY COUNTY, NEW MEXICO

OPERATOR: COC Operating, LLC
LEASE: Twelve Pack Federal Com LBB
WELL NO.: 3H
ELEVATION: 3689'

LOCATION: 1650' ENL & 330' FWL
CONTOUR INTERVAL: 10'
USGS TOPO SOURCE MAP:
Red Lake, SE, NM (1955)

Copyright 2012. All Rights Reserved

NO.	WELL NAME	5/2/13
NO.	REVISION	DATE
JOB NO: LS130110		
DWG NO: 130110LVM		

PROSPERITY CONSULTANTS, LLC

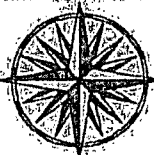

SCALE: 1" = 1000'
DATE: 4/8/13
SURVEYED BY: CB/BK
DRAWN BY: AF
APPROVED BY: LWB
SHEET 1 OF 1

2251 Double Creek Drive, Suite 602, Round Rock, Texas 78684

6 (512) 992-2087 / (512) 251-2518