RECEIVED
JUN 10 2013
NMOCD ARTESIA

DISTRICT I
1625 N. French Dr., Hobbs, NM 88240
Phone: (575) 393-6161 Fax: (575) 393-0720
DISTRICT II
811 S. First St., Artesia, NM 88210
Phone: (575) 748-1283 Fax: (575) 748-9720
DISTRICT III
1000 Rio Brazos Road, Aztec, NM 87410
Phone: (505) 334-6178 Fax: (505) 334-6170
DISTRICT IV
1220 S. St. Francis Dr., Santa Fe, NM 87505
Phone: (505) 476-3460 Fax: (505) 476-3462

State of New Mexico
Energy, Minerals & Natural Resources Department
OIL CONSERVATION DIVISION
1220 South St. Francis Dr.
Santa Fe, New Mexico 87505

Form C-102
Revised August 1, 2011
Submit one copy to appropriate District Office

☑ AMENDED REPORT
As Drilled

WELL LOCATION AND ACREAGE DEDICATION PLAT

API Number	Pool Code	Pool Name
30-015-41073	11540	Cedar Canyon Delaware

Property Code	Property Name	Well Number
39711 ~~307790~~	CEDAR CANYON 28 Federal Com.	2H

OGRID No.	Operator Name	Elevation
16696	OXY U.S.A. INC.	2921'

Surface Location

UL or lot No.	Section	Township	Range	Lot Idn	Feet from the	North/South line	Feet from the	East/West line	County
B	28	24-S	29-E		458	NORTH	1980	EAST	EDDY

Bottom Hole Location If Different From Surface

UL or lot No.	Section	Township	Range	Lot Idn	Feet from the	North/South line	Feet from the	East/West line	County
O	28	24-S	29-E		~~380~~ 646	SOUTH	~~1980~~ 1979	EAST	EDDY

Dedicated Acres	Joint or Infill	Consolidation Code	Order No.
160	N		

NO ALLOWABLE WILL BE ASSIGNED TO THIS COMPLETION UNTIL ALL INTERESTS HAVE BEEN CONSOLIDATED OR A NON-STANDARD UNIT HAS BEEN APPROVED BY THE DIVISION

GEODETIC COORDINATES
NAD 27 NME

SURFACE LOCATION
Y=434580.3 N
X=607196.7 E
LAT.=32.194304° N
LONG.=103.986800° W

BOTTOM HOLE LOCATION
Y=430107.0 N
X=607190.4 E
LAT.=32.182006° N
LONG.=103.986867° W

SECTION,
QUARTER & SIXTEENTH CORNER
COORDINATES TABLE

A - Y=435037.1 N, X=606516.8 E
B - Y=435039.4 N, X=607846.9 E
C - Y=429724.2 N, X=606518.4 E
D - Y=429729.7 N, X=607843.9 E

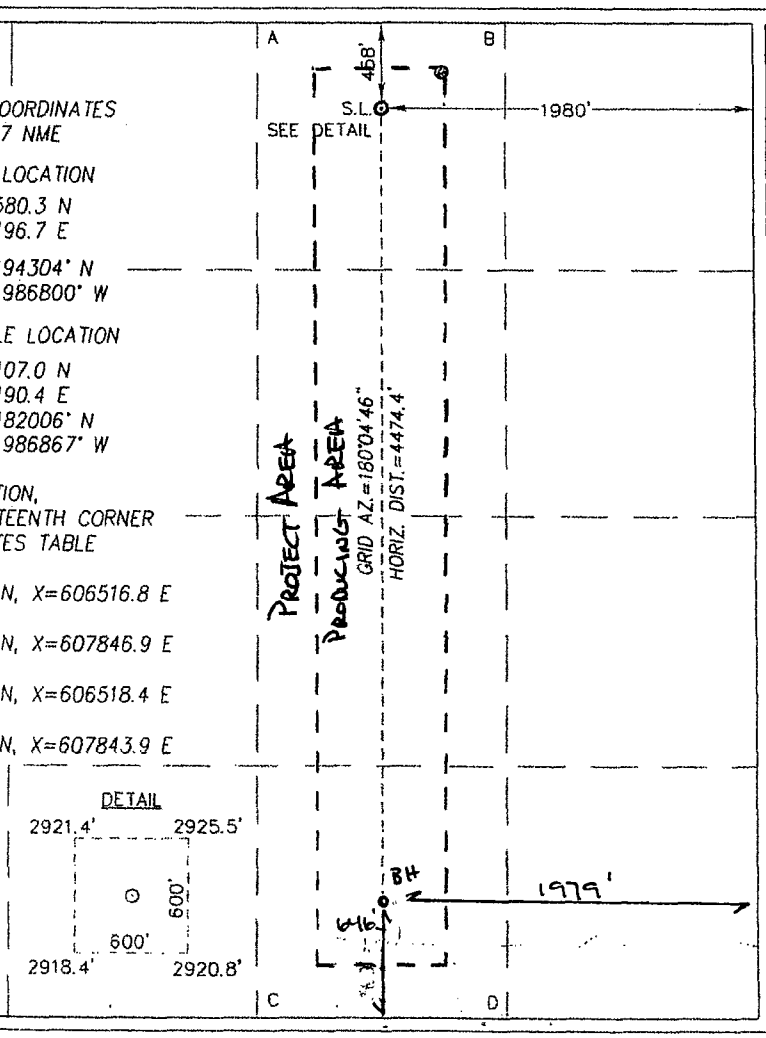

OPERATOR CERTIFICATION

I hereby certify that the information herein is true and complete to the best of my knowledge and belief, and that this organization either owns a working interest or unleased mineral interest in the land including the proposed bottom hole location or has a right to drill this well at this location pursuant to a contract with an owner of such mineral or working interest, or to a voluntary pooling agreement or a compulsory pooling order heretofore entered by the division.

Signature 11/16/12 Date

David Stewart Reg. Adv.
Printed Name

david_stewart@oxy.com
E-mail Address

SURVEYOR CERTIFICATION

I hereby certify that the well location shown on this plat was plotted from field notes of actual surveys made by me or under my supervision, and that the same is true and correct to the best of my belief.

AUGUST 11, 2011
Date of Survey

Signature & Seal of Professional Surveyor:

RONALD J. EIDSON NEW MEXICO 3239 REGISTERED PROFESSIONAL SURVEYOR

11/01/2012

Certificate Number: Gary L. Jones 12641
Ronald J. Eidson 3239

AF JWSC W.O.: 12.13.1853