

UNITED STATES
DEPARTMENT OF THE INTERIOR
BUREAU OF LAND MANAGEMENT

OCD Artesia

FORM APPROVED
OMB NO. 1004-0135
Expires: July 31, 2010**SUNDRY NOTICES AND REPORTS ON WELLS**
*Do not use this form for proposals to drill or to re-enter an abandoned well. Use form 3160-3 (APD) for such proposals.*5. Lease Serial No.
NMNM025527

6. If Indian, Allottee or Tribe Name

7. If Unit or CA/Agreement, Name and/or No.

SUBMIT IN TRIPLICATE - Other instructions on reverse side.8. Well Name and No.
YESO VIKING FEDERAL 89. API Well No.
30-015-41468-00-X110. Field and Pool, or Exploratory
RED LAKE11. County or Parish, and State
EDDY COUNTY, NM

1. Type of Well

☒ Oil Well ☐ Gas Well ☐ Other2. Name of Operator
OXY USA WTP LPContact: JENNIFER A DUARTE
E-Mail: jennifer_duarte@oxy.com

3a. Address

HOUSTON, TX 77210

3b. Phone No. (include area code)
Ph: 713-513-6640

4. Location of Well (Footage, Sec., T., R., M., or Survey Description)

Sec 23 T17S R27E SWSE 1045FSL 2160FEL

12. CHECK APPROPRIATE BOX(ES) TO INDICATE NATURE OF NOTICE, REPORT, OR OTHER DATA

TYPE OF SUBMISSION	TYPE OF ACTION			
<input checked="" type="checkbox"/> Notice of Intent	<input type="checkbox"/> Acidize	<input type="checkbox"/> Deepen	<input type="checkbox"/> Production (Start/Resume)	<input type="checkbox"/> Water Shut-Off
<input type="checkbox"/> Subsequent Report	<input type="checkbox"/> Alter Casing	<input type="checkbox"/> Fracture Treat	<input type="checkbox"/> Reclamation	<input type="checkbox"/> Well Integrity
<input type="checkbox"/> Final Abandonment-Notice	<input type="checkbox"/> Casing Repair	<input type="checkbox"/> New Construction	<input type="checkbox"/> Recomplete	<input checked="" type="checkbox"/> Other
	<input type="checkbox"/> Change Plans	<input type="checkbox"/> Plug and Abandon	<input type="checkbox"/> Temporarily Abandon	Change to Original A
	<input type="checkbox"/> Convert to Injection	<input type="checkbox"/> Plug Back	<input type="checkbox"/> Water Disposal	PD

13. Describe Proposed or Completed Operation (clearly state all pertinent details, including estimated starting date of any proposed work and approximate duration thereof. If the proposal is to deepen directionally or recompleat horizontally, give subsurface locations and measured and true vertical depths of all pertinent markers and zones. Attach the Bond under which the work will be performed or provide the Bond No. on file with BLM/BIA. Required subsequent reports shall be filed within 30 days following completion of the involved operations. If the operation results in a multiple completion or recompleat in a new interval, a Form 3160-4 shall be filed once testing has been completed. Final Abandonment Notices shall be filed only after all requirements, including reclamation, have been completed, and the operator has determined that the site is ready for final inspection.)

OXY USA WTP LP respectfully request permission to make changes to the choke manifold diagram and setup. Please see the attached diagram for the proper setup of the choke manifold. If you have any more questions, please feel free to contact me at anytime.

Accepted for record

NMOCD

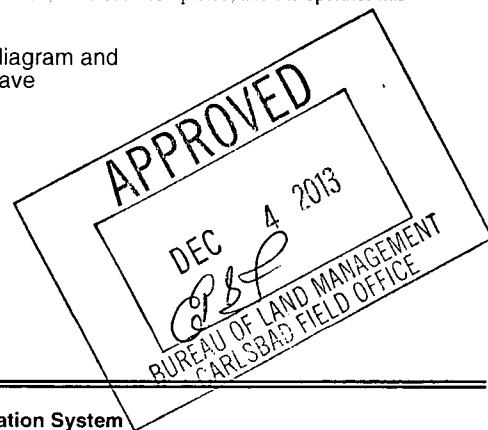
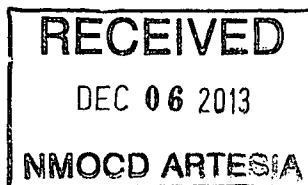
10/9/2013
12/9/2013

14. I hereby certify that the foregoing is true and correct.

Electronic Submission #228536 verified by the BLM Well Information System

For OXY USA WTP LP, sent to the Carlsbad

Committed to AFMSS for processing by KURT SIMMONS on 12/04/2013 (14KMS7816SE)

Name (Printed/Typed) JENNIFER A DUARTE

Title REGULATORY SPECIALIST

Signature (Electronic Submission)

Date 12/04/2013

THIS SPACE FOR FEDERAL OR STATE OFFICE USE

Approved By EDWARD FERNANDEZ

Title PETROLEUM ENGINEER

Date 12/04/2013

Conditions of approval, if any, are attached. Approval of this notice does not warrant or certify that the applicant holds legal or equitable title to those rights in the subject lease which would entitle the applicant to conduct operations thereon.

Office Carlsbad

Title 18 U.S.C. Section 1001 and Title 43 U.S.C. Section 1212, make it a crime for any person knowingly and willfully to make to any department or agency of the United States any false, fictitious or fraudulent statements or representations as to any matter within its jurisdiction.

**** BLM REVISED ** BLM REVISED ** BLM REVISED ** BLM REVISED ** BLM REVISED ****

Choke Manifold – Gas Separator Flow Schematic

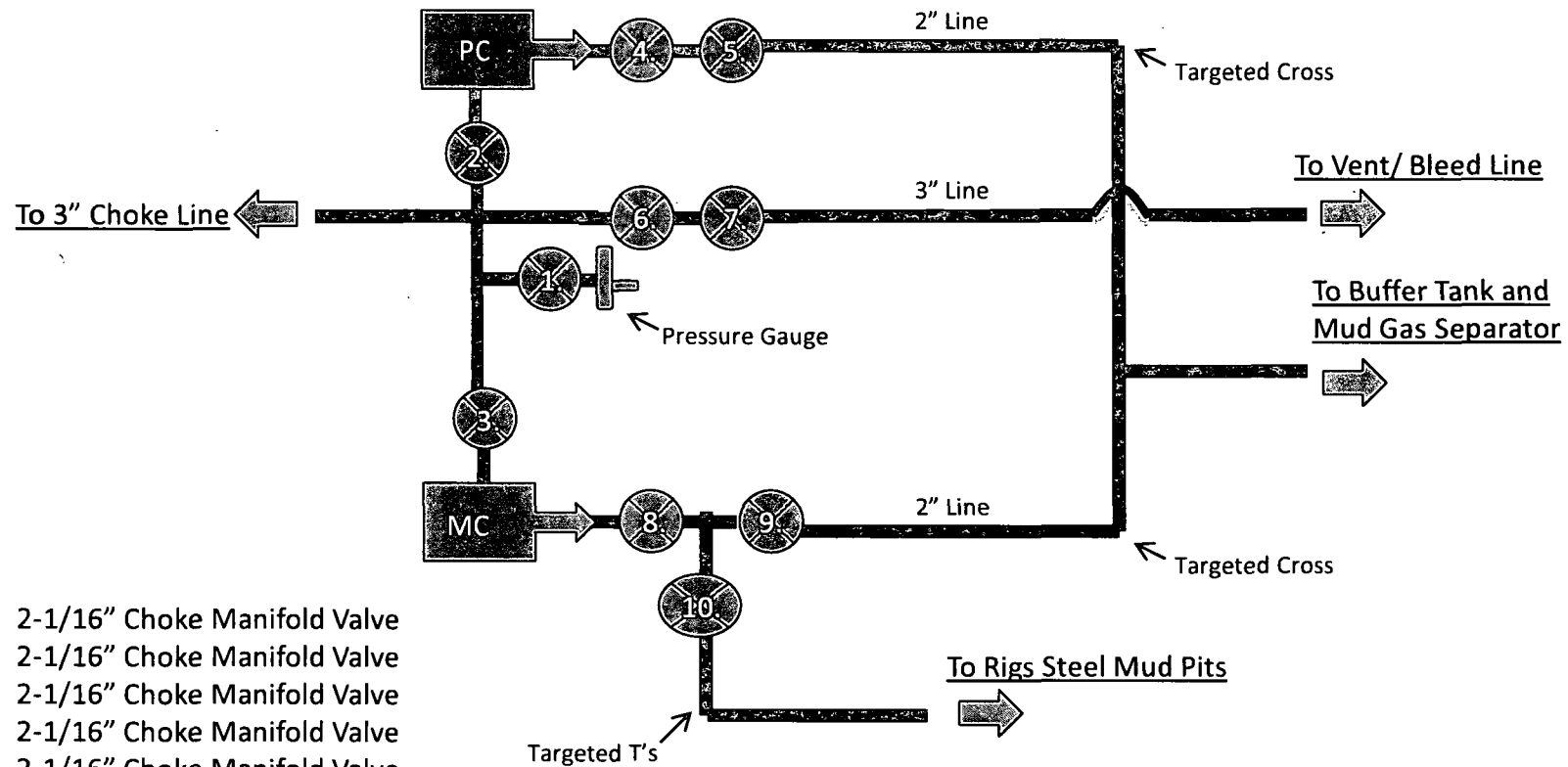

1. 2-1/16" Choke Manifold Valve
2. 2-1/16" Choke Manifold Valve
3. 2-1/16" Choke Manifold Valve
4. 2-1/16" Choke Manifold Valve
5. 2-1/16" Choke Manifold Valve
6. 3-1/8" Choke Manifold Valve
7. 3-1/8" Choke Manifold Valve
8. 2-1/16" Choke Manifold Valve
9. 2-1/16" Choke Manifold Valve
10. 2-1/16" Choke Manifold Valve
11. MC – 3M Manual Choke
12. PC – 3M Power/ Hydraulic Choke

** All T's in the choke manifold and coming off of the choke manifold will be targeted.*