

Submit 1 Copy To Appropriate District  
Office  
District I - (575) 393-6161  
1625 N. French Dr., Hobbs, NM 88240  
District II - (575) 748-1283  
811 S. First St., Artesia, NM 88210  
District III - (505) 334-6178  
1000 Rio Brazos Rd., Aztec, NM 87410  
District IV - (505) 476-3460  
1220 S. St. Francis Dr., Santa Fe, NM  
87505

State of New Mexico  
Energy, Minerals and Natural Resources

Form C-103  
Revised July 18, 2013

OIL CONSERVATION DIVISION  
1220 South St. Francis Dr.  
Santa Fe, NM 87505

WELL API NO. 30-005-62884
5. Indicate Type of Lease STATE <input checked="" type="checkbox"/> FEE <input type="checkbox"/>
6. State Oil & Gas Lease No. VA-2494
7. Lease Name or Unit Agreement Name Biplane SWD
8. Well Number 3
9. OGRID Number 025575
10. Pool name or Wildcat SWD; Devonian

SUNDRY NOTICES AND REPORTS ON WELLS (DO NOT USE THIS FORM FOR PROPOSALS TO DRILL OR TO DEEPEN OR PLUG BACK TO A DIFFERENT RESERVOIR. USE "APPLICATION FOR PERMIT" (FORM C-101) FOR SUCH PROPOSALS.)	
1. Type of Well: Oil Well <input type="checkbox"/> Gas Well <input type="checkbox"/> Other SWD	
2. Name of Operator Yates Petroleum Corporation	
3. Address of Operator 105 South Fourth Street, Artesia, NM 88210	
4. Well Location Unit Letter <u>G</u> : <u>2310</u> feet from the <u>North</u> line and <u>1980</u> feet from the <u>East</u> line Section <u>16</u> Township <u>6S</u> Range <u>27E</u> NMPM Chaves County	
11. Elevation (Show whether DR, RKB, RT, GR, etc.) 4110'GR	

12. Check Appropriate Box to Indicate Nature of Notice, Report or Other Data

NOTICE OF INTENTION TO:

PERFORM REMEDIAL WORK ☐ PLUG AND ABANDON ☐  
TEMPORARILY ABANDON ☐ CHANGE PLANS ☐  
PULL OR ALTER CASING ☐ MULTIPLE COMPL ☐  
DOWNHOLE COMMINGLE ☐  
CLOSED-LOOP SYSTEM ☐  
OTHER: ☐

SUBSEQUENT REPORT OF:

REMEDIAL WORK ☐ ALTERING CASING ☐  
COMMENCE DRILLING OPNS. ☐ P AND A ☐  
CASING/CEMENT JOB ☐  
OTHER: Replace tubing and test ☒

13. Describe proposed or completed operations. (Clearly state all pertinent details, and give pertinent dates, including estimated date of starting any proposed work). SEE RULE 19.15.7.14 NMAC. For Multiple Completions: Attach wellbore diagram of proposed completion or recompletion.

1/23/14 - NU BOP. Tested tubing and found hole, replaced tubing.

1/24/14 - Tested to 300 psi for 30 min, good. AS-1 packer and 2-7/8" 8.6# C-90 tubing at 6280'. Richard Inge with NMOCD-Artesia notified but did not witness. Original MIT attached.

DENIED. MIT TEST GAINED 90 PSI  
DURING TEST. NOT ACCEPTABLE. BEYOND  
10% ALLOWED. RE-TEST SCHEDULED.

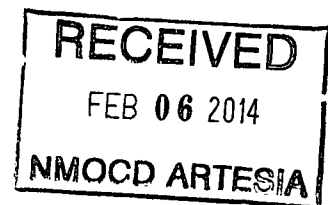

Spud Date:

Rig Release Date:

I hereby certify that the information above is true and complete to the best of my knowledge and belief.

SIGNATURE Tina Huerta TITLE Regulatory Reporting Supervisor DATE February 4, 2013

Type or print name Tina Huerta E-mail address: tinah@yatespetroleum.com PHONE: 575-748-4168

For State Use Only

APPROVED BY: DENIED TITLE DENIED DATE 2/6/14  
Conditions of Approval (if any):

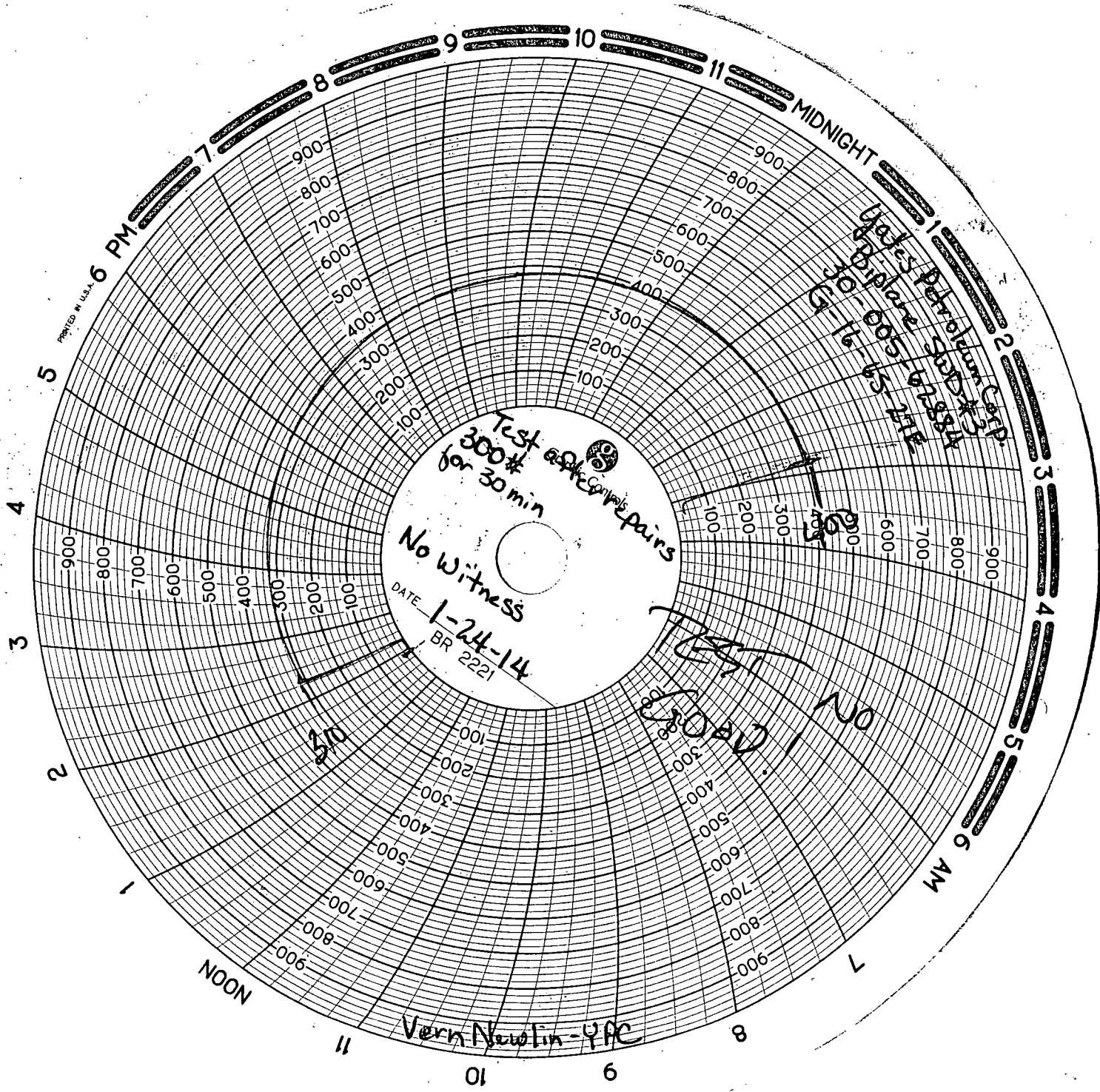

Test at 300# for 30 min  
No witness  
DATE 1-24-14  
BR 2221

Yates Petroleum Corp.  
Biplane Sub Drilling  
30-005-62884  
1-16-15-21E

GOOD! NO

Vern Newlin - YPC

Yates Petroleum  
Biplane St unit # 3 SW 0  
1-24-2014

STONE - Claus E. Lund  
YPC - Vern Newlin

30 minutes  
300 #