

UNITED STATES  
DEPARTMENT OF THE INTERIOR  
BUREAU OF LAND MANAGEMENT

OCD Artesia

FORM APPROVED  
OMB NO. 1004-0135  
Expires: July 31, 2010**SUNDRY NOTICES AND REPORTS ON WELLS**  
*Do not use this form for proposals to drill or to re-enter an abandoned well. Use form 3160-3 (APD) for such proposals.***SUBMIT IN TRIPLICATE - Other instructions on reverse side.**

1. Type of Well <input checked="" type="checkbox"/> Oil Well <input type="checkbox"/> Gas Well <input type="checkbox"/> Other		5. Lease Serial No. NMNM7752
2. Name of Operator COG OPERATING LLC		6. If Indian, Allottee or Tribe Name
3a. Address ONE CONCHO CENTER 600 W ILLINOIS AVENUE MIDLAND, TX 79701		7. If Unit or CA/Agreement, Name and/or No.
3b. Phone No. (include area code) Ph: 432.685.4385		8. Well Name and No. HOBGOBLIN 7 FEDERAL COM LBB 4H
4. Location of Well (Footage, Sec., T., R., M., or Survey Description) Sec 7 T17S R30E SENE 2310FNL 0150FEL 32.849850 N Lat, 104.002740 W Lon		9. API Well No. 30-015-41815-00-X1
		10. Field and Pool, or Exploratory LOCO HILLS
		11. County or Parish, and State EDDY COUNTY, NM

## 12. CHECK APPROPRIATE BOX(ES) TO INDICATE NATURE OF NOTICE, REPORT, OR OTHER DATA

TYPE OF SUBMISSION	TYPE OF ACTION			
<input checked="" type="checkbox"/> Notice of Intent	<input type="checkbox"/> Acidize	<input type="checkbox"/> Deepen	<input type="checkbox"/> Production (Start/Resume)	<input type="checkbox"/> Water Shut-Off
<input type="checkbox"/> Subsequent Report	<input type="checkbox"/> Alter Casing	<input type="checkbox"/> Fracture Treat	<input type="checkbox"/> Reclamation	<input type="checkbox"/> Well Integrity
<input type="checkbox"/> Final Abandonment Notice	<input type="checkbox"/> Casing Repair	<input type="checkbox"/> New Construction	<input type="checkbox"/> Recomplete	<input checked="" type="checkbox"/> Other
	<input type="checkbox"/> Change Plans	<input type="checkbox"/> Plug and Abandon	<input type="checkbox"/> Temporarily Abandon	Change to Original APD
	<input type="checkbox"/> Convert to Injection	<input type="checkbox"/> Plug Back	<input type="checkbox"/> Water Disposal	

13. Describe Proposed or Completed Operation (clearly state all pertinent details, including estimated starting date of any proposed work and approximate duration thereof. If the proposal is to deepen directionally or recomplete horizontally; give subsurface locations and measured and true vertical depths of all pertinent markers and zones. Attach the Bond under which the work will be performed or provide the Bond No. on file with BLM/BIA. Required subsequent reports shall be filed within 30 days following completion of the involved operations. If the operation results in a multiple completion or recompletion in a new interval, a Form 3160-4 shall be filed once testing has been completed. Final Abandonment Notices shall be filed only after all requirements, including reclamation, have been completed, and the operator has determined that the site is ready for final inspection.)

COG Operating LLC respectfully requests to the the V-door to South. Interim Reclamation on the South and East. Stockpile for topsoil will be on the South side of location. COG also requests to build a production facility along the West side of the proposed Hobgoblin 7 Federal Com LBB #4H well location. The Battery will be approximately 300'X70'. No additional disturbance will be necessary. Attached is the facility diagram and rig layout.

Accepted for record  
NMOCD

3-19-14

\* This sundry is mainly to correct the rig layout and production facility layout in the approved APD. The survey plat in the APD is correct and what was analyzed in EA.  
OK - TN - 2/11/14

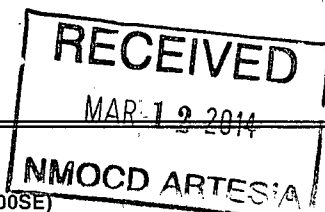

14. I hereby certify that the foregoing is true and correct. Electronic Submission #231627 verified by the BLM Well Information System For COG OPERATING LLC, sent to the Carlsbad Committed to AFMSS for processing by JENNIFER MASON on 02/05/2014 (14JAM0100SE)	
Name (Printed/Typed) ROBYN M ODOM	Title REGULATORY ANALYST
Signature (Electronic Submission)	Date 01/09/2014

## THIS SPACE FOR FEDERAL OR STATE OFFICE USE

Approved By <u>Stephen J. Kelly</u>	For FIELD MANAGER	FEB 26 2014
Conditions of approval, if any, are attached. Approval of this notice does not warrant or certify that the applicant holds legal or equitable title to those rights in the subject lease which would entitle the applicant to conduct operations thereon.	Office CARLSBAD FIELD OFFICE	

Title 18 U.S.C. Section 1001 and Title 43 U.S.C. Section 1212, make it a crime for any person knowingly and willfully to make to any department or agency of the United States any false, fictitious or fraudulent statements or representations as to any matter within its jurisdiction.

\*\* BLM REVISED \*\* BLM REVISED \*\* BLM REVISED \*\* BLM REVISED \*\* BLM REVISED \*\*

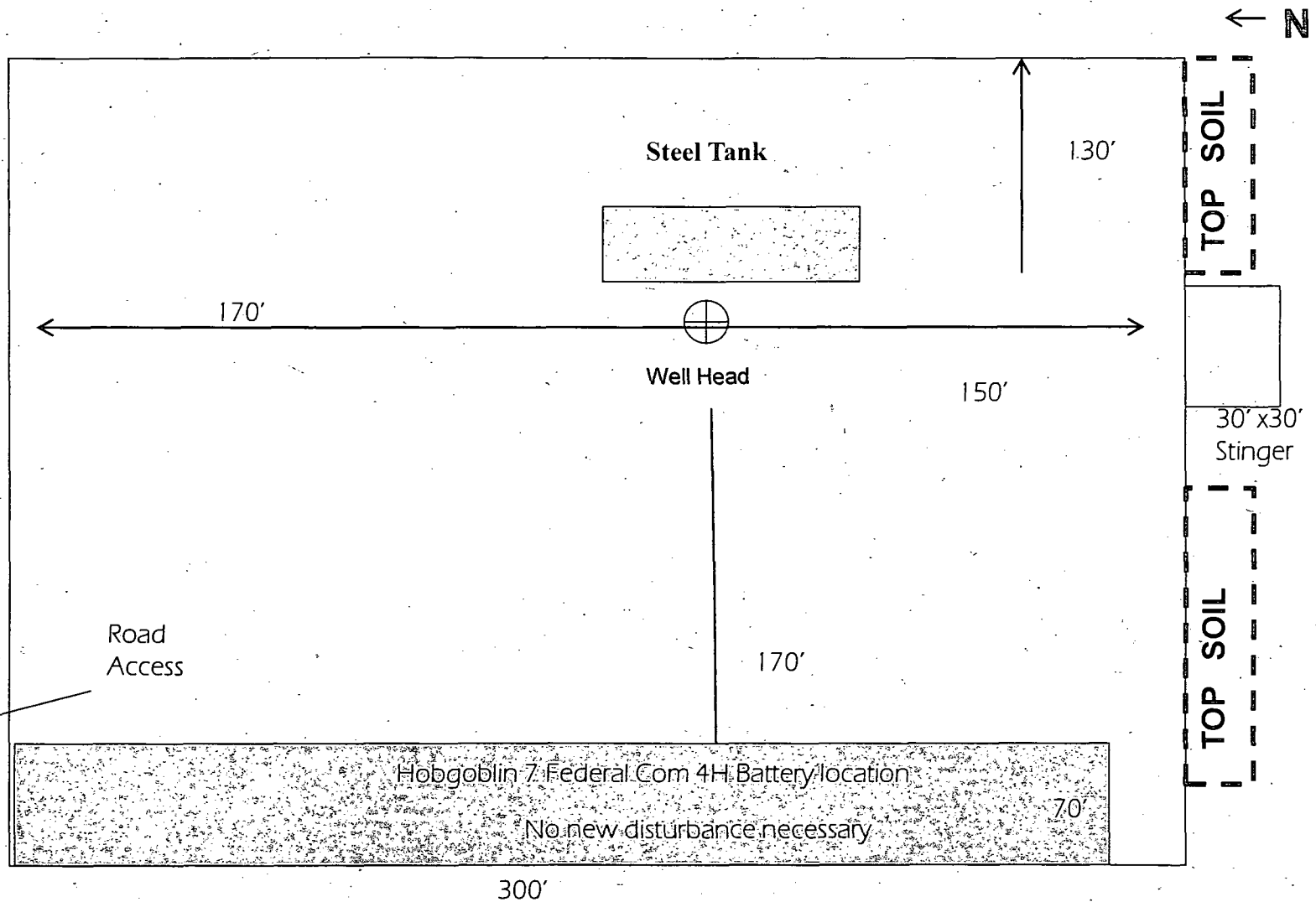

Not To Scale

COG OPERATING LLC  
Rig Layout-Closed Loop  
System

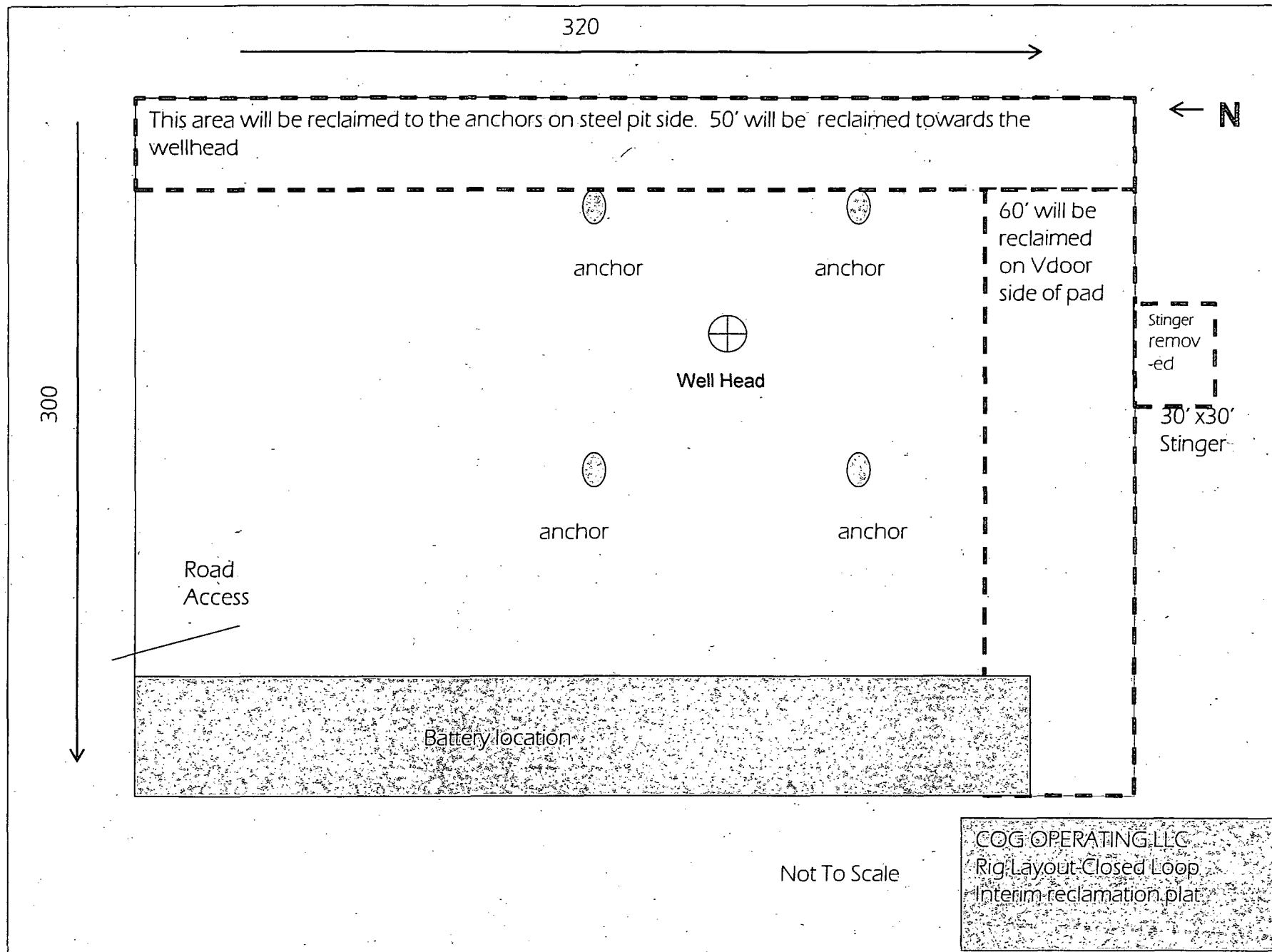

North →

**Production Phase - Oil Tank #1**

- Valve 1 open
- Valves 2 and 3 closed
- Valves 4, 5, and 6 open
- Valves 7, 8, and 9 closed
- Valves 10, 11, and 12 closed

**Sales Phase - Oil Tank #1**

- Valve 1 closed
- Valves 2 or 3 open
- Valve 4 closed
- Valves 5 and 6 open
- Valve 7 open
- Valves 8 and 9 closed
- Valves 10, 11, and 12 closed

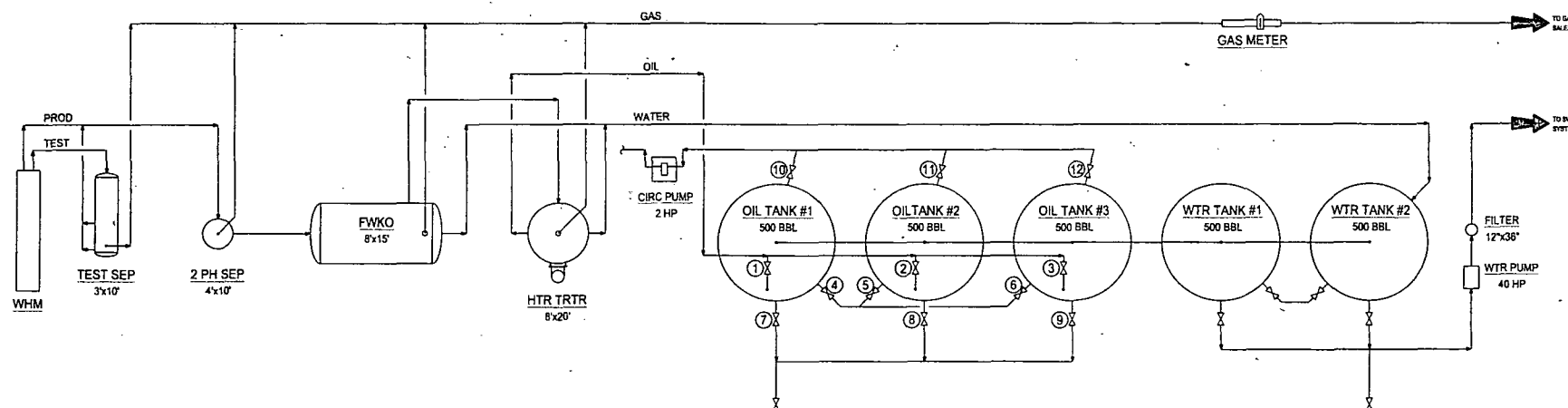

**NOTES:**

Hobgoblin Federal Com UBB #4H Federal Tank Battery

**CONFIDENTIALITY NOTICE**

THIS DRAWING IS PROPERTY OF CDG OPERATING LLC AND IS LOANED TO THE BORROWER FOR CONFIDENTIAL USE ONLY AND IS SUBJECT TO RETURN UPON REQUEST AND SHALL NOT BE REPRODUCED, COPIED, LENT OR OTHERWISE DISPOSED OF DIRECTLY OR INDIRECTLY, NOR USED FOR ANY PURPOSE OTHER THAN THAT WHICH IT IS SPECIFICALLY FURNISHED.

**REFERENCE DRAWINGS**

NO.	TITLE
1	CDG OPERATING LLC 600 WEST ILLINOIS AVENUE MIDLAND, TEXAS 79701

**REVISIONS**

NO.	DATE	DESCRIPTION	BY	CHK.	APP.
A	06/07/12	ISSUE FOR SITE FORMATTING	CRB		

**ENGINEERING RECORD**

BY	DATE
DRN CRB	06/07/12
DES CRB	06/07/12
CHK	
APP	
DATE NO.	
FACE NO.	
UNIT NO.	
SCALE	NONE



NEW MEXICO SHELF ASSET  
PRODUCTION FACILITIES  
SITE FACILITY DIAGRAM  
STANDARD TANK BATTERY "A"

EDDY COUNTY	TOWNSHIP/RANGE	DWG NO.	REV
	MULTIPLE	D-1700-B1-005	A