

Submit 1 Copy To Appropriate District
Office
District I (575) 393-6161
1625 N. French Dr., Hobbs, NM 88240
District II - (575) 748-1283
811 S. First St., Artesia, NM 88210
District III - (505) 334-6178
1000 Rio Brazos Rd., Aztec, NM 87410
District IV - (505) 476-3460
1220 S. St. Francis Dr., Santa Fe, NM
87505

State of New Mexico
Energy, Minerals and Natural Resources

Form C-103
Revised July 18, 2013

OIL CONSERVATION DIVISION
1220 South St. Francis Dr.
Santa Fe, NM 87505

SUNDRY NOTICES AND REPORTS ON WELLS (DO NOT USE THIS FORM FOR PROPOSALS TO DRILL OR TO DEEPEN OR PLUG BACK TO A DIFFERENT RESERVOIR. USE "APPLICATION FOR PERMIT" (FORM C-101) FOR SUCH PROPOSALS.)		WELL API NO. 30-015-41776
1. Type of Well: Oil Well <input checked="" type="checkbox"/> Gas Well <input type="checkbox"/> Other <input type="checkbox"/>		5. Indicate Type of Lease STATE <input checked="" type="checkbox"/> FEE <input type="checkbox"/>
2. Name of Operator Mewbourne Oil Company		6. State Oil & Gas Lease No.
3. Address of Operator PO Box 5270, Hobbs NM 88241		7. Lease Name or Unit Agreement Name Black Lake 7 MD State Com
4. Well Location Unit Letter <u>M</u> : <u>150</u> feet from the <u>South</u> line and <u>400</u> feet from the <u>West</u> line Section <u>7</u> Township <u>25S</u> Range <u>28E</u> NMPM Eddy County		8. Well Number <u>1H</u>
11. Elevation (Show whether DR, RKB, RT, GR, etc.) 3061' GL		9. OGRID Number <u>14744</u>
		10. Pool name or Wildcat Hay Hollow; Bone Spring, North 30216

12. Check Appropriate Box to Indicate Nature of Notice, Report or Other Data

NOTICE OF INTENTION TO:

PERFORM REMEDIAL WORK ☐ PLUG AND ABANDON ☐
TEMPORARILY ABANDON ☐ CHANGE PLANS ☐
PULL OR ALTER CASING ☐ MULTIPLE COMPL ☐
DOWNHOLE COMMINGLE ☐
CLOSED-LOOP SYSTEM ☐
OTHER: ☐

SUBSEQUENT REPORT OF:

REMEDIAL WORK ☐ ALTERING CASING ☐
COMMENCE DRILLING OPNS. ☐ P AND A ☐
CASING/CEMENT JOB ☒
OTHER: ☐

13. Describe proposed or completed operations. (Clearly state all pertinent details, and give pertinent dates, including estimated date of starting any proposed work). SEE RULE 19.15.7.14 NMAC. For Multiple Completions: Attach wellbore diagram of proposed completion or recompletion.

02/27/14 Spud 17 1/2" hole. TD @ 615'. Ran 615' of 13 3/8" 48# H40 ST&C csg. Cmt w/400 sks Class C w/additives. Mixed @ 13.5#/g w/1.75 yd. Tail w/200 sks class C w/1% CaCl2. Mixed 14.8#/g w/1.34 yd. Plug down @ 6:30 A.M. 02/28/14. Circ 105 sks of cmt to the pit. Tested BOPE to 3000# & Annular to 1500#. At 5:00 A.M. 03/01/14, tested csg to 1250# for 30 minutes, held OK. Drilled out with 12 1/4" bit.

03/02/14 TD 12 1/4" hole @ 2355'. Ran 2355' of 9 5/8" 36# J55 LT&C csg. Cmt w/500 sks Lite Class C (35:65:6) w/additives. Mixed @ 12.5#/g w/2.07 yd. Tail w/200 sks Class C w/additives. Mixed @ 14.8#/g w/1.33 yd. Plug down @ 9:00 A.M. 03/03/14. Circ 88 sks of cmt to the pit. At 1:30 A.M. 03/04/14, tested BOPE & csg to 1500# for 30 minutes, held OK. Drilled out with 8 3/4" bit.

Spud Date: 02/28/13

Rig Release Date:

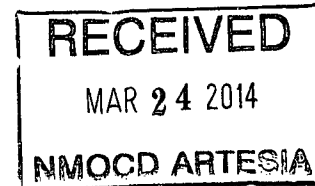

I hereby certify that the information above is true and complete to the best of my knowledge and belief.

SIGNATURE Jackie Lathan TITLE Regulatory DATE 03/18/14

Type or print name Jackie Lathan E-mail address: jlathan@mewbourne.com PHONE: 575-393-5905

For State Use Only

APPROVED BY: [Signature] TITLE Dist. & Supervisor DATE 3/25/2014
Conditions of Approval (if any):



Pg. 1 of 2

Date: 2-20-74

Invoice #: 70.11

Lease: 1500A-1000-1 MD 5-10A 10

Drilling Contractor: 147758 DMRig # 44

Plug Size & Type: 1/4" (22)

Drill Pipe Size 4 1/2 in.

Tester: _____

Required BOP:

Installed BOP:

Appropriate Casing Valve Must Be Open During BOP Test

Check Valve Must Be Open/Disabled To Test Kill-Line Valves

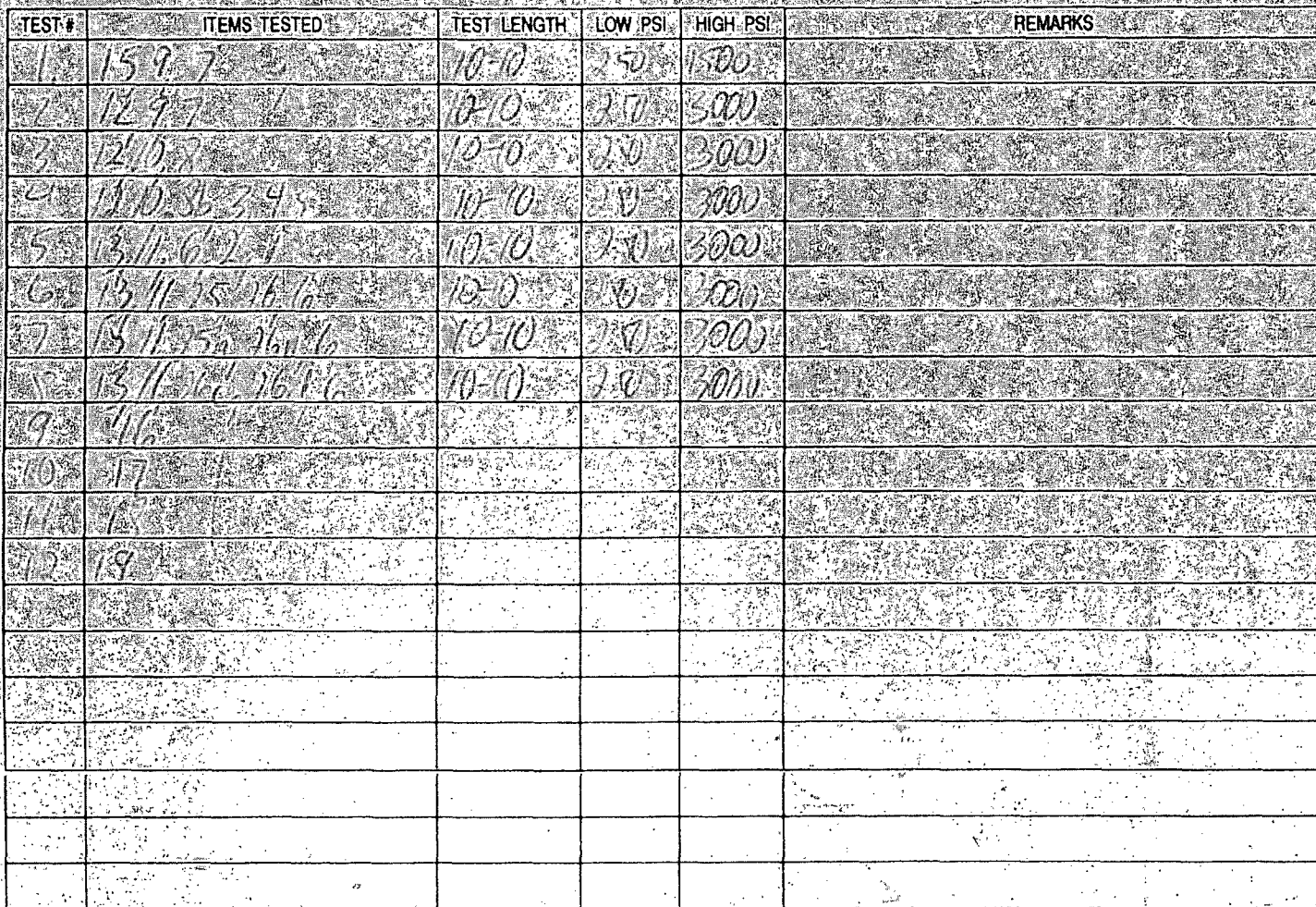

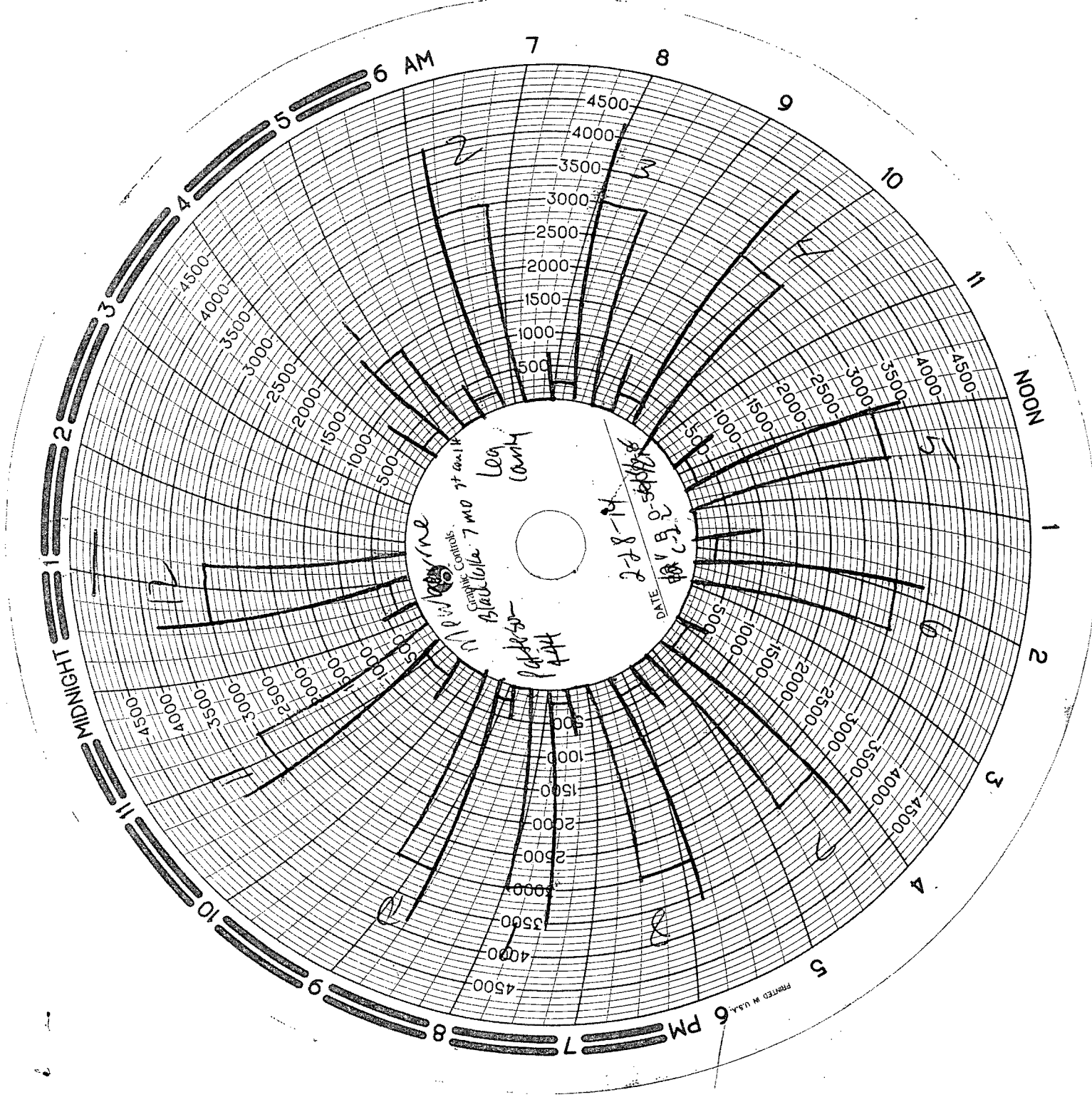

leg cany
2-78-14
DATE 10-2-54
10/10/54
Graphic Controls
Black Lake 7 mo 7' and 14'