

Submit 1 Copy To Appropriate District Office
District I - (575) 393-6161
1625 N. French Dr., Hobbs, NM 88240
District II - (575) 748-1283
811 S. First St., Artesia, NM 88210
District III - (505) 334-6178
1000 Rio Brazos Rd., Aztec, NM 87410
District IV - (505) 476-3460
1220 S. St. Francis Dr., Santa Fe, NM 87505

State of New Mexico
Energy, Minerals and Natural Resources

Form C-103
Revised August 1, 2011

OIL CONSERVATION DIVISION
1220 South St. Francis Dr.
Santa Fe, NM 87505

WELL API NO. 30-015-41333 42353
5. Indicate Type of Lease STATE <input type="checkbox"/> FEE <input checked="" type="checkbox"/>
6. State Oil & Gas Lease No.
7. Lease Name or Unit Agreement Name Layla 35 B2NC Fee
8. Well Number 2H
9. OGRID Number 14744
10. Pool name or Wildcat Culebra Bluff; Wolfcamp South (Gas)
11. Elevation (Show whether DR, RKB, RT, GR, etc.) 3017' GL

SUNDRY NOTICES AND REPORTS ON WELLS (DO NOT USE THIS FORM FOR PROPOSALS TO DRILL OR TO DEEPEN OR PLUG BACK TO A DIFFERENT RESERVOIR. USE "APPLICATION FOR PERMIT" (FORM C-101) FOR SUCH PROPOSALS.)	
1. Type of Well: Oil Well <input checked="" type="checkbox"/> Gas Well <input type="checkbox"/> Other <input type="checkbox"/>	
2. Name of Operator Mewbourne Oil Company	
3. Address of Operator PO Box 5270, Hobbs, New Mexico	
4. Well Location Unit Letter <u>N</u> : <u>185</u> feet from the <u>South</u> line and <u>1670</u> feet from the <u>West</u> line Section <u>35</u> Township <u>23S</u> Range <u>28E</u> NMPM <u>Eddy</u> County	
11. Elevation (Show whether DR, RKB, RT, GR, etc.) 3017' GL	

12. Check Appropriate Box to Indicate Nature of Notice, Report or Other Data

NOTICE OF INTENTION TO:		SUBSEQUENT REPORT OF:	
PERFORM REMEDIAL WORK <input type="checkbox"/>	PLUG AND ABANDON <input type="checkbox"/>	REMEDIAL WORK <input type="checkbox"/>	ALTERING CASING <input type="checkbox"/>
TEMPORARILY ABANDON <input type="checkbox"/>	CHANGE PLANS <input type="checkbox"/>	COMMENCE DRILLING OPNS. <input type="checkbox"/>	P AND A <input type="checkbox"/>
PULL OR ALTER CASING <input type="checkbox"/>	MULTIPLE COMPL <input type="checkbox"/>	CASING/CEMENT JOB <input checked="" type="checkbox"/>	
DOWNHOLE COMMINGLE <input type="checkbox"/>			
OTHER: <input type="checkbox"/>		OTHER: <input type="checkbox"/>	

13. Describe proposed or completed operations. (Clearly state all pertinent details, and give pertinent dates, including estimated date of starting any proposed work). SEE RULE 19.15.7.14 NMAC. For Multiple Completions: Attach wellbore diagram of proposed completion or recompletion.

08/06/14..TD 8 3/4" hole @ 8490'. Ran 8490' of 7" 26# P110 BT&C & LT&C csg. Cemented with 600 sks Lite Class C (60:40:0) w/additives. Mixed @ 12# /g w/ 2.26 yd. Tail w/400 sks Class H w/additives. Mixed @ 15.6#/g w/1.19 yd. Plug down @ 2:00 AM 08/07/14. Did not circ cement. Lift pressure @ 1700# @ 3 BPM. Tested csg to 7500#. Tested csg spool pack-off to 4000#. Ran temp survey indicating TOC @ 2376'. At 12:15 PM 08/08/14, tested BOPE & csg to 2500# for 30 minutes, held OK. Drilled out with 6 1/8" bit.

Copy of temperature survey attached.

NM OIL CONSERVATION
ARTESIA DISTRICT

Spud Date: 07/22/2014

Rig Release Date:

AUG 15 2014

RECEIVED

I hereby certify that the information above is true and complete to the best of my knowledge and belief.

SIGNATURE Jackie Lathan TITLE Hobbs Regulatory DATE 08/14/14

Type or print name Jackie Lathan E-mail address: jlathan@mewbourne.com PHONE: 575-393-5905

For State Use Only

APPROVED BY: A Dade TITLE Dist H Supervisor DATE 8-20-2014

Conditions of Approval (if any):

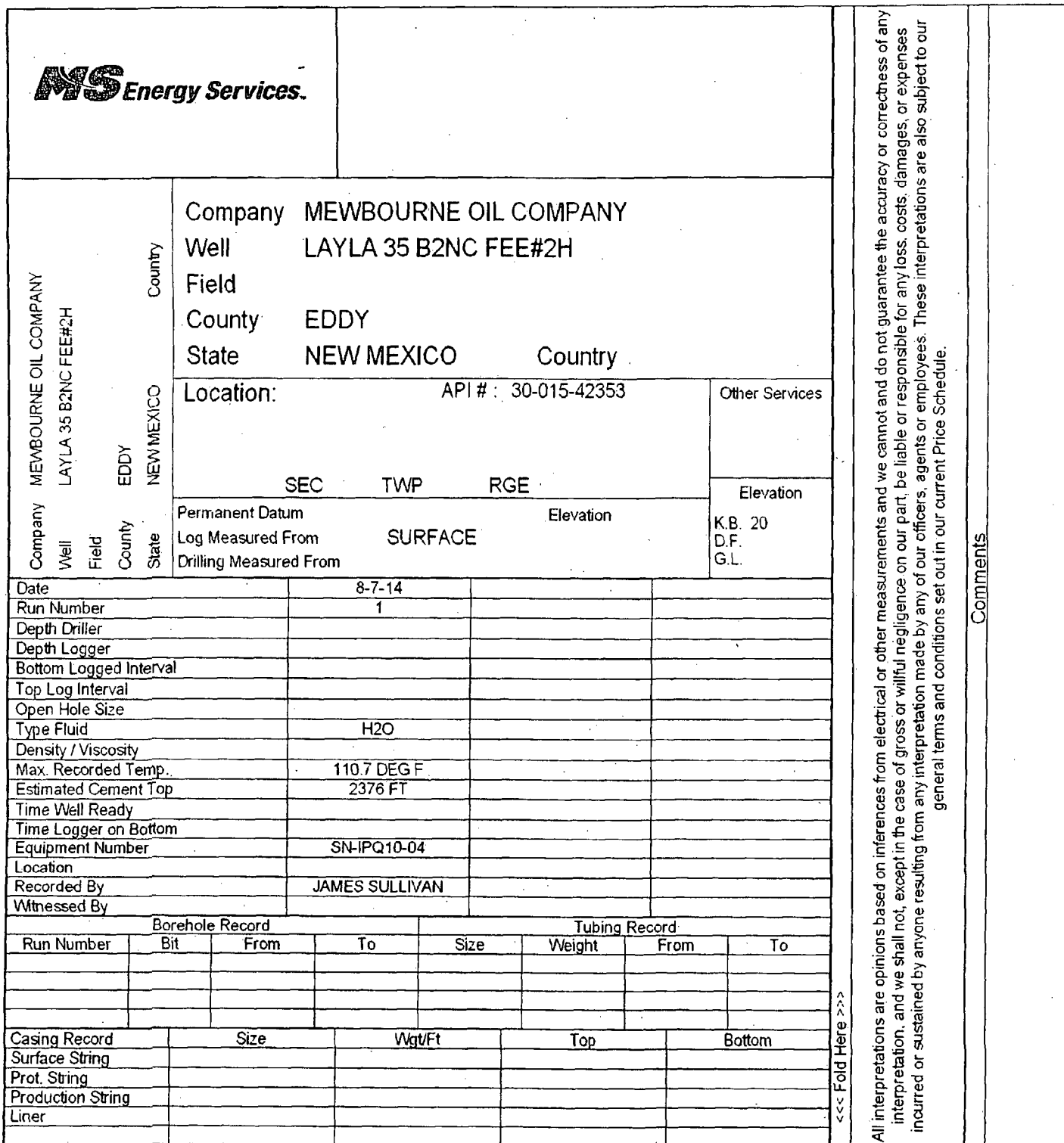



Database File: layla 35 b2nc fee#2h.db
Dataset Pathname: pass2
Presentation Format: temp
Dataset Creation: Thu Aug 07 09:16:29 2014 by Log PIP Casedhole Loggi
Charted by: Depth in Feet scaled 1:240

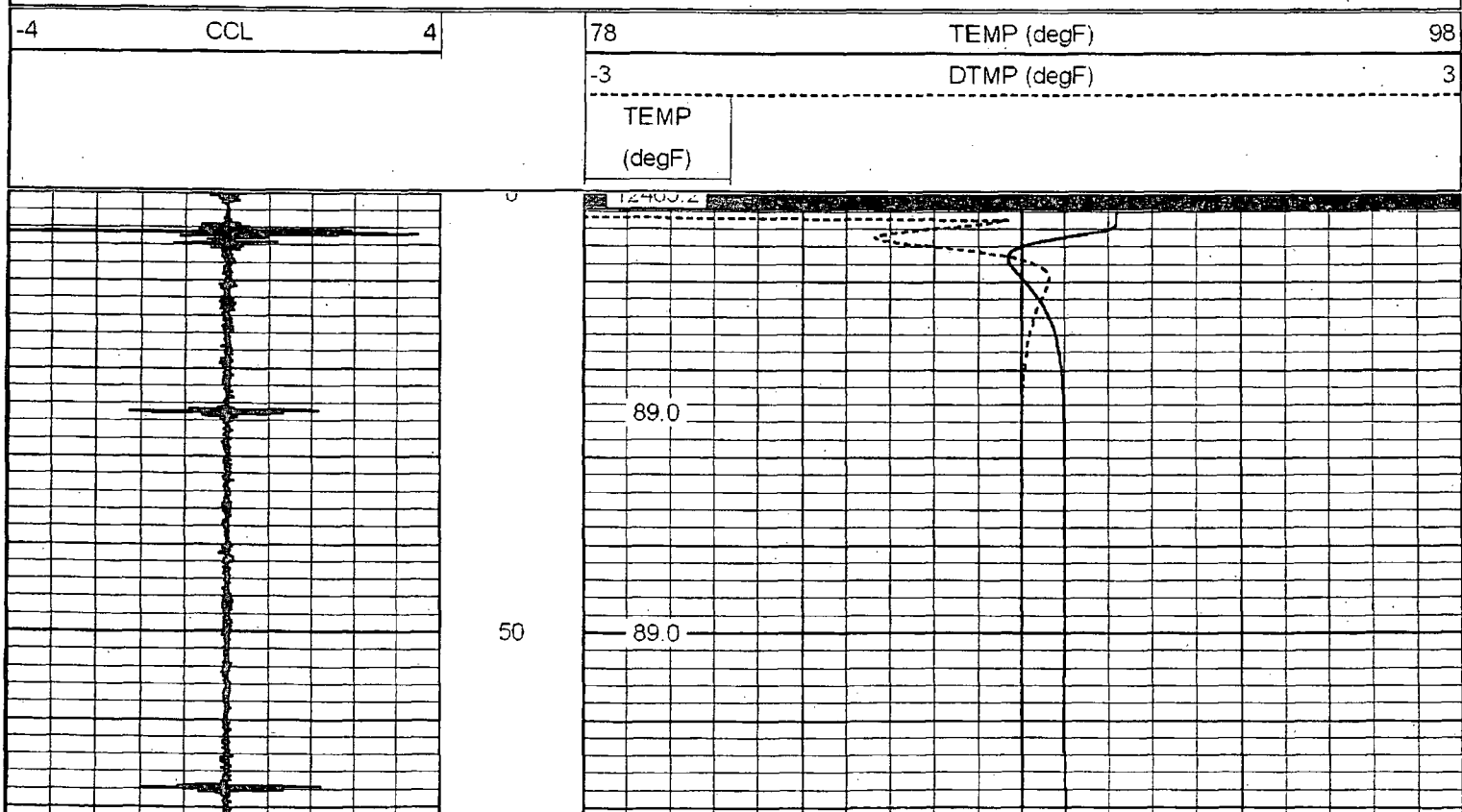

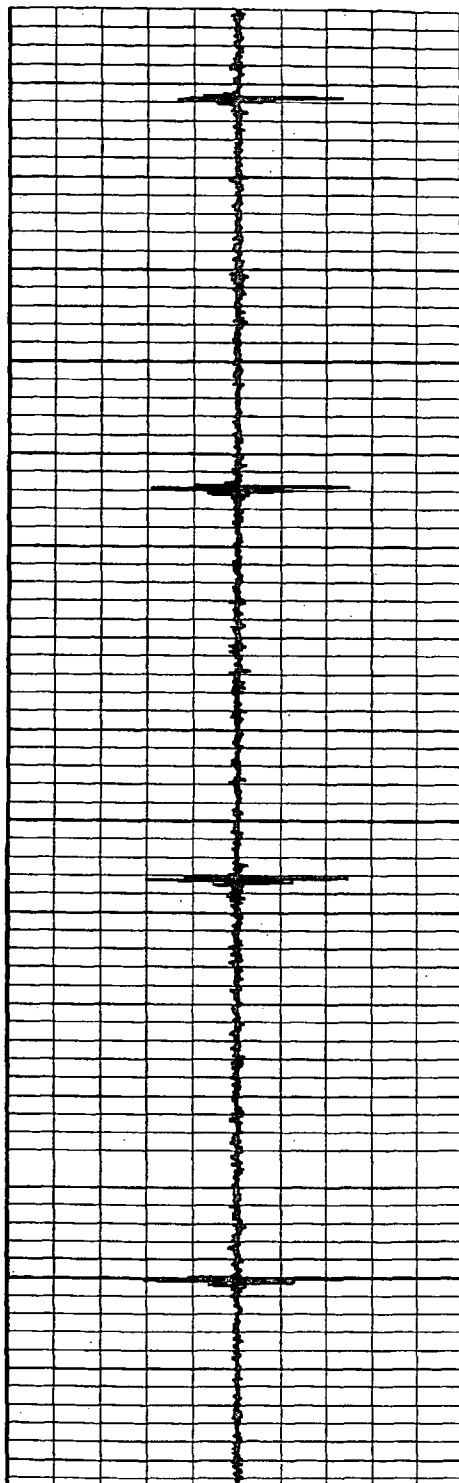

2200

2250

2300

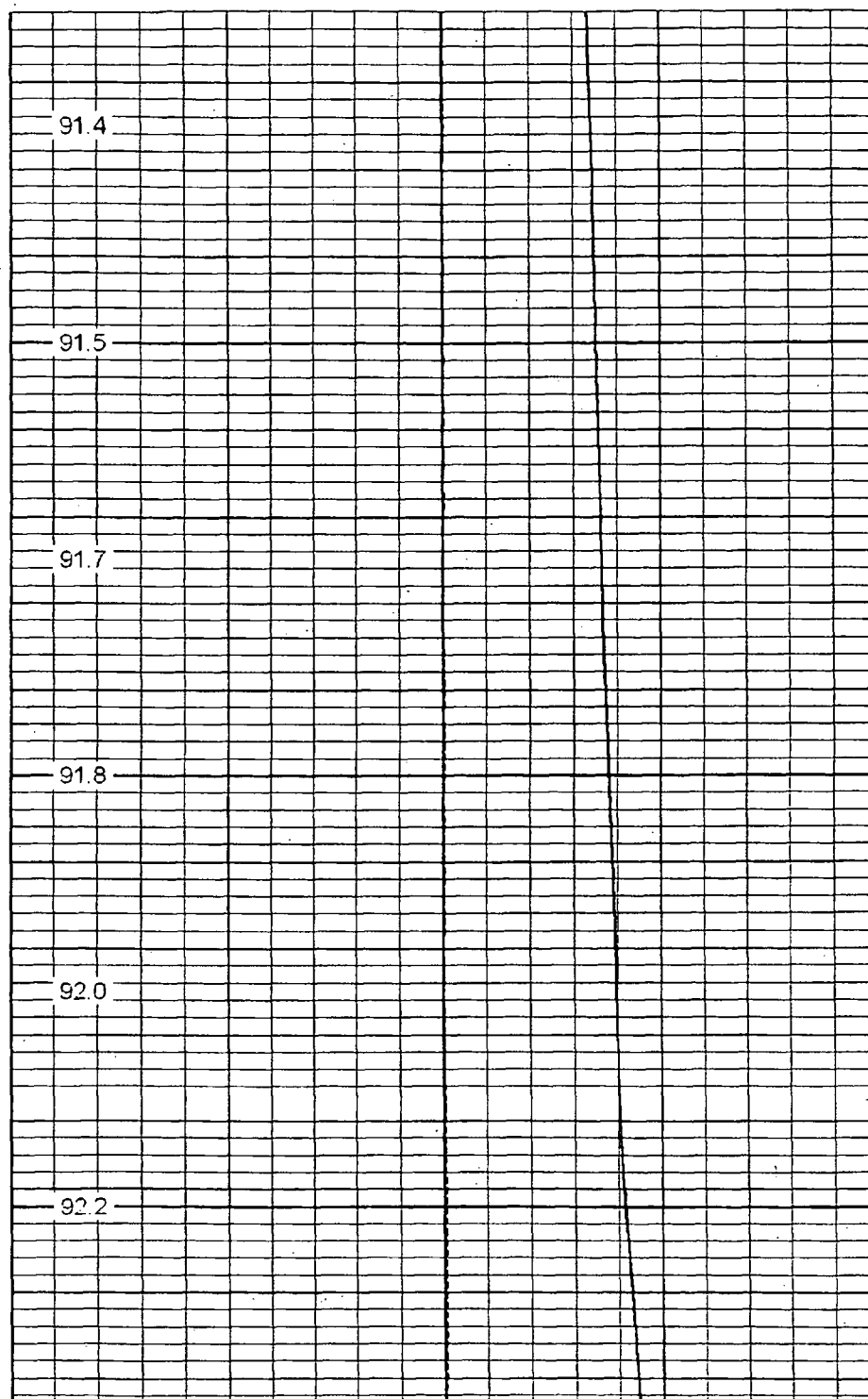

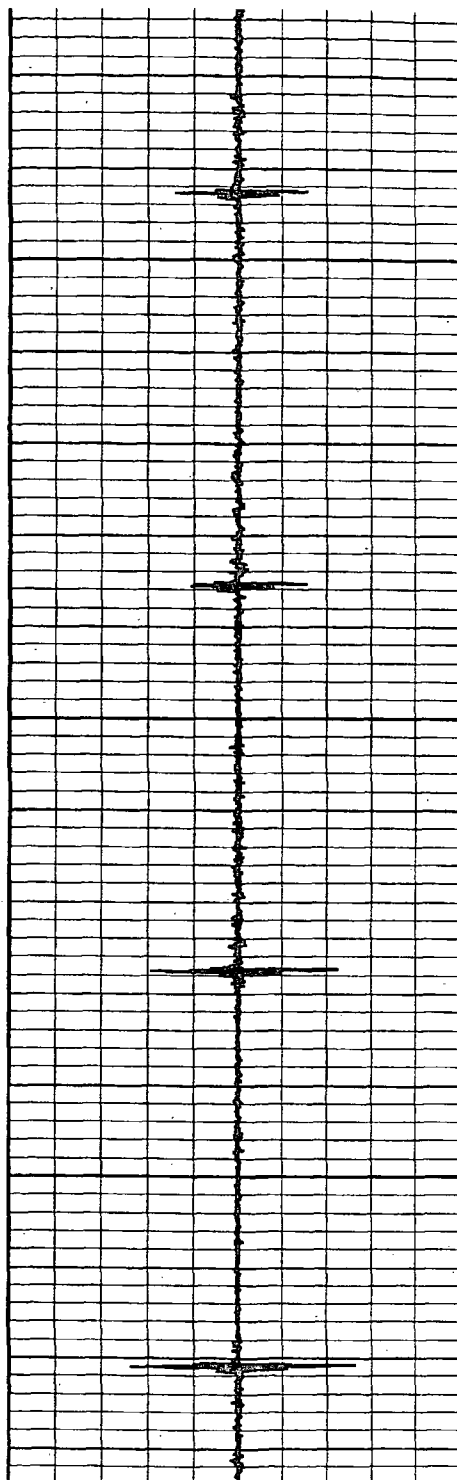

2350

2400

2450

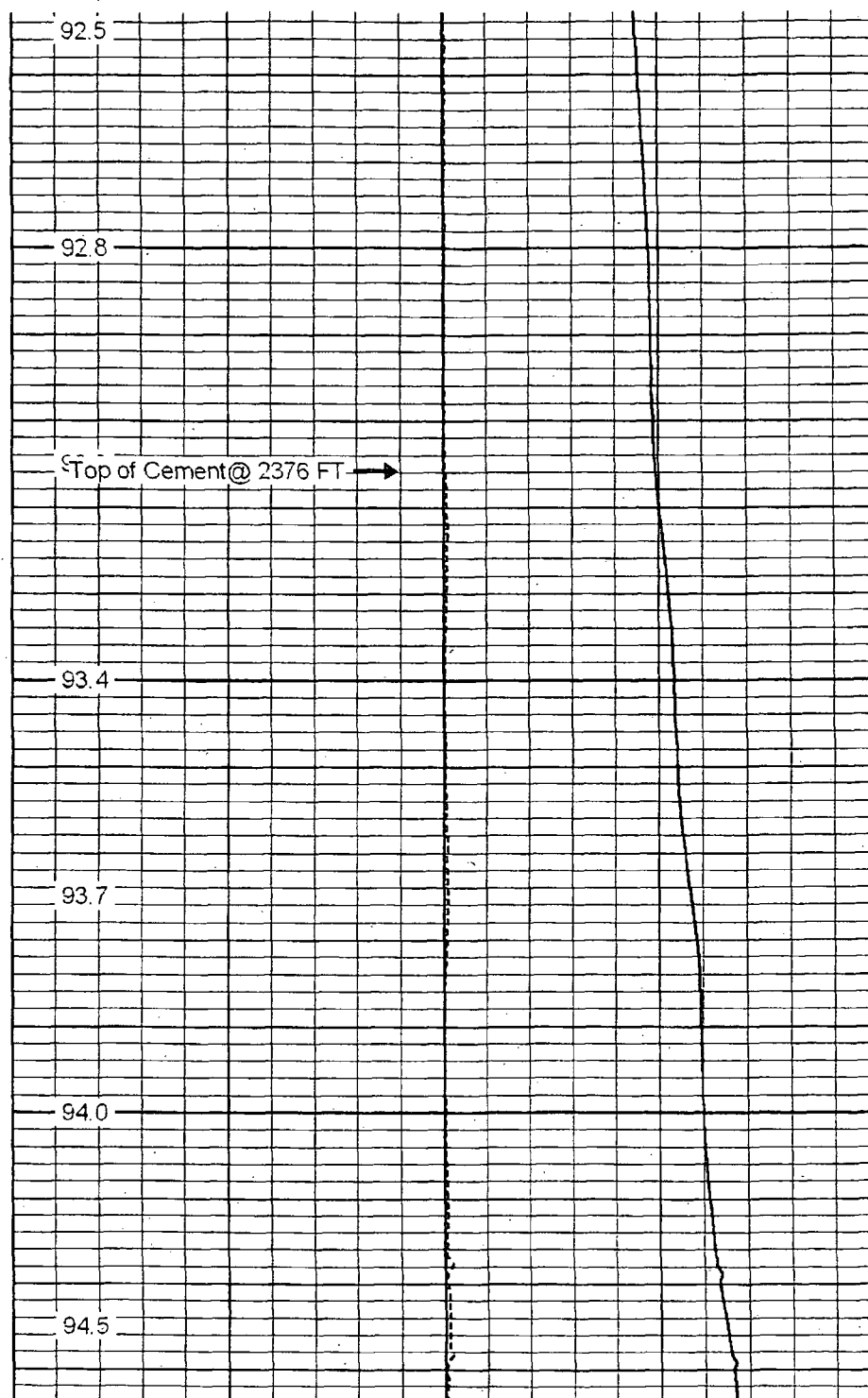

92.5

92.8

93.4

93.7

94.0

94.5

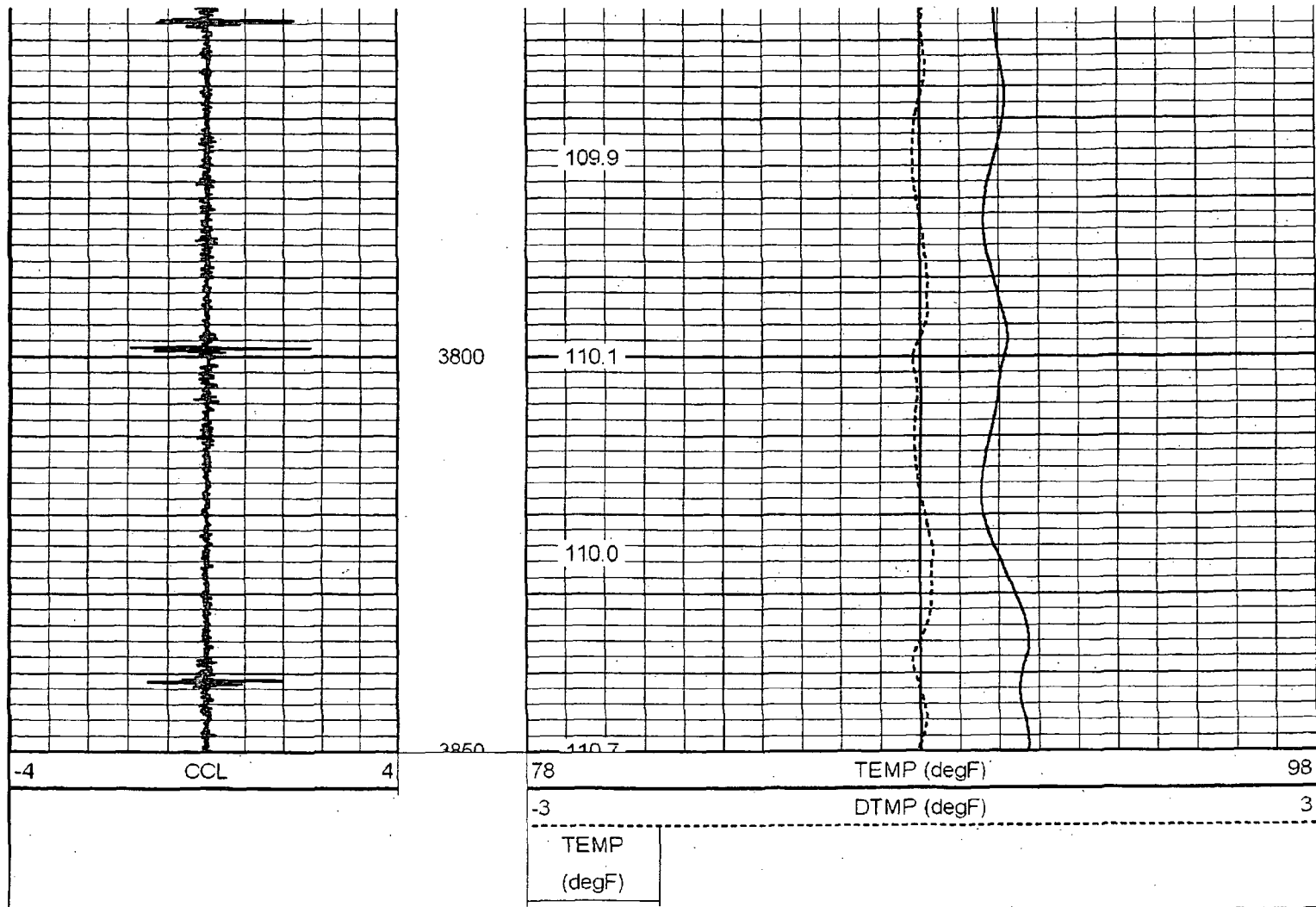

Sensor	Offset (ft)	Schematic	Description	Len (ft)	OD (in)	Wt (lb)
		□				

