

Submit 1 Copy To Appropriate District Office
 District I - (575) 393-6161
 1625 N. French Dr. Hobbs, NM 88240
 District II - (575) 748-1283
 811 S. First St. Artesia, NM 88210
 District III - (505) 334-6178
 1000 Rio Brazos Rd. Aztec, NM 87410
 District IV - (505) 476-3460
 1220 S. St. Francis Dr. Santa Fe, NM 87505

State of New Mexico
 Energy, Minerals and Natural Resources

Form C-103
 Revised August 1, 2011

OIL CONSERVATION DIVISION
 1220 South St. Francis Dr.
 Santa Fe, NM 87505

WELL API NO. 30-015-42877
5. Indicate Type of Lease STATE <input checked="" type="checkbox"/> FEE <input type="checkbox"/>
6. State Oil & Gas Lease No.
7. Lease Name or Unit Agreement Name Pinto 36 State Com
8. Well Number 1H
9. OGRID Number 229137
10. Pool name or Wildcat Penasco Draw; SA-Yeso (Assoc) 50270
11. Elevation (Show whether DR, RKB, RT, GR, etc.) 3455'

SUNDRY NOTICES AND REPORTS ON WELLS
 (DO NOT USE THIS FORM FOR PROPOSALS TO DRILL OR TO DEEPEN OR PLUG BACK TO A DIFFERENT RESERVOIR. USE "APPLICATION FOR PERMIT" (FORM C-101) FOR SUCH PROPOSALS.)

1. Type of Well: Oil Well Gas Well Other **NM OIL CONSERVATION**

2. Name of Operator: **COG Operating LLC** ARTESIA DISTRICT

3. Address of Operator: **One Concho Center -600 W Illinois Ave Midland, TX 79701** JAN 13 2015

4. Well Location: **RECEIVED**
 Unit Letter **M** 436 feet from the **SOUTH** line and **194** feet from the **WEST** line
 Section **31** Township **18S** Range **26E** NMPM County **EDDY**

12. Check Appropriate Box to Indicate Nature of Notice, Report or Other Data

NOTICE OF INTENTION TO:	SUBSEQUENT REPORT OF:
PERFORM REMEDIAL WORK <input type="checkbox"/>	REMEDIAL WORK <input type="checkbox"/>
TEMPORARILY ABANDON <input type="checkbox"/>	ALTERING CASING <input type="checkbox"/>
PULL OR ALTER CASING <input type="checkbox"/>	COMMENCE DRILLING OPNS <input type="checkbox"/>
DOWNHOLE COMMINGLE <input type="checkbox"/>	CASING/CEMENT JOB <input type="checkbox"/>
OTHER: Change NAME <input checked="" type="checkbox"/>	OTHER: <input type="checkbox"/>

13. Describe proposed or completed operations. (Clearly state all pertinent details, and give pertinent dates, including estimated date of starting any proposed work). SEE RULE 19.15.7.14 NMAC. For Multiple Completions: Attach wellbore diagram of proposed completion or recompletion.

COG Operating LLC respectfully requests permission to change the name of this well to:

Pinto 36 State #911

A revised plat is attached for your review.

Spud Date:

Rig Release Date:

I hereby certify that the information above is true and complete to the best of my knowledge and belief.

SIGNATURE  TITLE Permitting Tech DATE 01/13/2015

Type or print name Kelly J. Holly E-mail address: kholly@concho.com PHONE: 432-685-4384

For State Use Only

APPROVED BY:  TITLE District Supervisor DATE 1/14/2015

Conditions of Approval (if any):

DISTRICT I
1635 N. French Dr., Hobbs, NM 88240
Phone: (505) 393-0101 Fax: (505) 393-0720

DISTRICT II
811 S. First St., Alamogordo, NM 88310
Phone: (505) 746-1283 Fax: (505) 748-0720

DISTRICT III
1500 Rio Grande Blvd., Artes, NM 87410
Phone: (505) 234-6178 Fax: (505) 336-0170

DISTRICT IV
1220 S. St. Francis Dr., Santa Fe, NM 87505
Phone: (505) 476-3490 Fax: (505) 476-3462

State of New Mexico
Energy, Minerals & Natural Resources Department
OIL CONSERVATION DIVISION
1220 South St. Francis Dr.
Santa Fe, New Mexico 87505

Form C-102
Revised August 1, 2011
Submit one copy to appropriate
District Office
DAMENDED REPORT

WELL LOCATION AND ACREAGE DEDICATION PLAT

API Number 30-015-42877	Pool Code 50270	Pool Name Penasco Draw; SA-Yeso (Assoc)
Property Code 38979 314086	Property Name PINTO 36 STATE	Well Number 9H
LOGRID No. 229137	Operator Name COG OPERATING, LLC	Elevation 3455'

TL or lot No.	Section	Township	Range	Lot Idn	Feet from the	North/South line	Feet from the	East/West line	County
M	31	18-S	26-E		436	SOUTH	194	WEST	EDDY

TL or lot No.	Section	Township	Range	Lot Idn	Feet from the	North/South line	Feet from the	East/West line	County
M	36	18-S	25-E		330	SOUTH	330	WEST	EDDY

Dedicated Acre(s) 159.00	Joint or Infill	Consolidation Code	Order No
------------------------------------	-----------------	--------------------	----------

NO ALLOWABLE WILL BE ASSIGNED TO THIS COMPLETION UNTIL ALL INTERESTS HAVE BEEN CONSOLIDATED OR A NON-STANDARD UNIT HAS BEEN APPROVED BY THE DIVISION

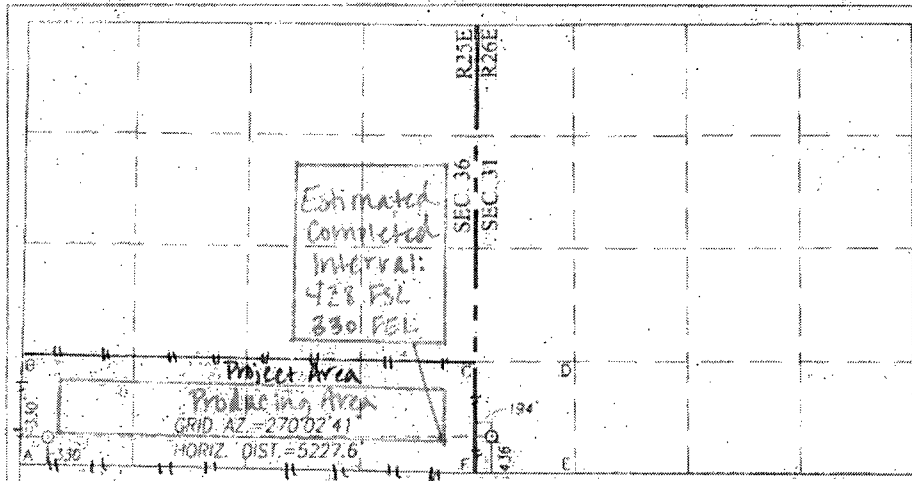

SCALE: 1" = 2000'

CORNER COORDINATES TABLE		SURFACE LOCATION	
NAD 27 NME		NAD 27 NME	
A - Y=617333.4 N, X=465187.4 E	B - Y=618644.1 N, X=465212.0 E	Y=617652.0 N	X=470749.6 E
C - Y=618543.2 N, X=470558.1 E	D - Y=618543.6 N, X=471726.7 E	LAT.=32.697987° N	LONG.=104.428418° W
E - Y=617212.7 N, X=471734.5 E	F - Y=617216.7 N, X=470554.4 E		

OPERATOR CERTIFICATION

I hereby certify that the information herein is true and complete to the best of my knowledge and belief, and that this organization either owns a working interest or unleased mineral interest in the land including the proposed bottom hole location or has a right to drill this well at this location pursuant to a contract with an owner of such mineral or working interest, or to a voluntary pooling agreement or a compulsory pooling order heretofore entered by the division.

[Signature] 01-13-15
Signature Date

Kelly J. Holly
Printed Name

kholly@concho.com
E-mail Address

SURVEYOR CERTIFICATION

I hereby certify that the well location shown on this plat was plotted from field notes of actual surveys made by me or under my supervision, and that the same are true and correct to the best of my belief.

SEPTEMBER 3, 2014
Date of Survey

[Signature]
Signature & Seal of Professional Surveyor

[Seal]
3230

Ronald J. Elison, 01/13/2015
Certificate Number Gary G. Hudson 12441
Ronald J. Elison 3239

ACK REL W.O. 1411927 JWSG W.O. 15130024

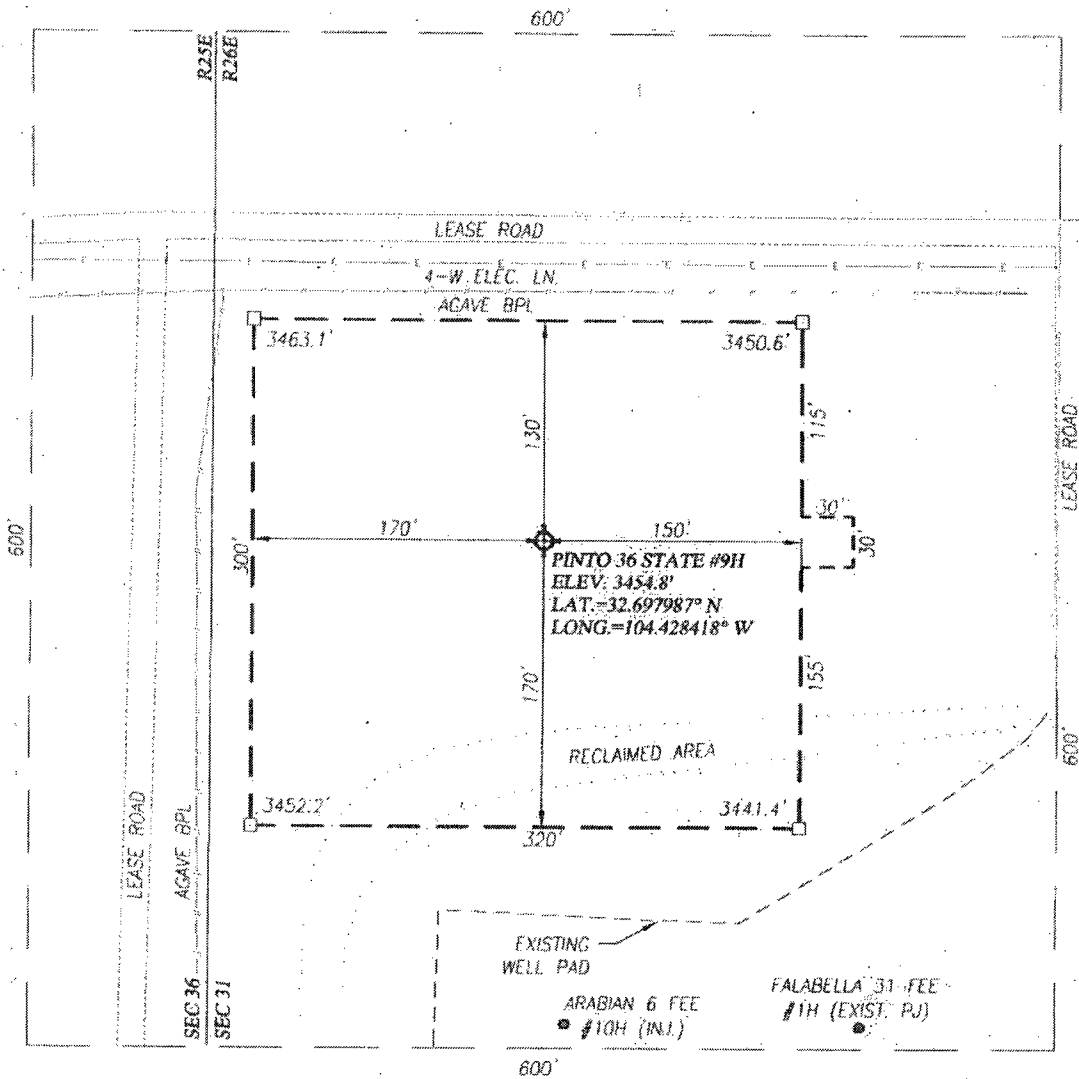

DIRECTIONS TO PINTO 36 STATE #9H:

FROM THE INTERSECTION OF U.S. HWY. 285 AND CO. RD. 38 (MINCAID RANCH), GO WEST APPROX. 2.8 MILES ON CO. RD. 38. TURN LEFT AND GO SOUTH APPROX. 0.9 MILES. TURN LEFT AND GO EAST APPROX. 0.9 MILES. THE LOCATION STAKE IS 180 FEET SOUTH OF THE ROAD.

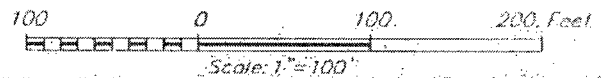

COG OPERATING, LLC

**PINTO 36 STATE #9H WELL
 LOCATED 436 FEET FROM THE SOUTH LINE
 AND 194 FEET FROM THE WEST LINE OF SECTION 31,
 TOWNSHIP 18 SOUTH, RANGE 26 EAST, N.M.P.M.,
 EDDY COUNTY, NEW MEXICO.**



PROVIDING SURVEYING SERVICES
 SINCE 1946
JOHN WEST SURVEYING COMPANY
 412 N. DAL PASO HOBBS, N.M. 88240
 (575) 393-3117 www.jwsc.biz
 TBPLS# 10021000

Survey Date: 9/3/14	CAD Date: 1/12/14	Drawn By: ACK
W.O. No.: 15130024	Rev:	Rel. W.O.: 14110927
		Sheet 1 of 1

VICINITY MAP

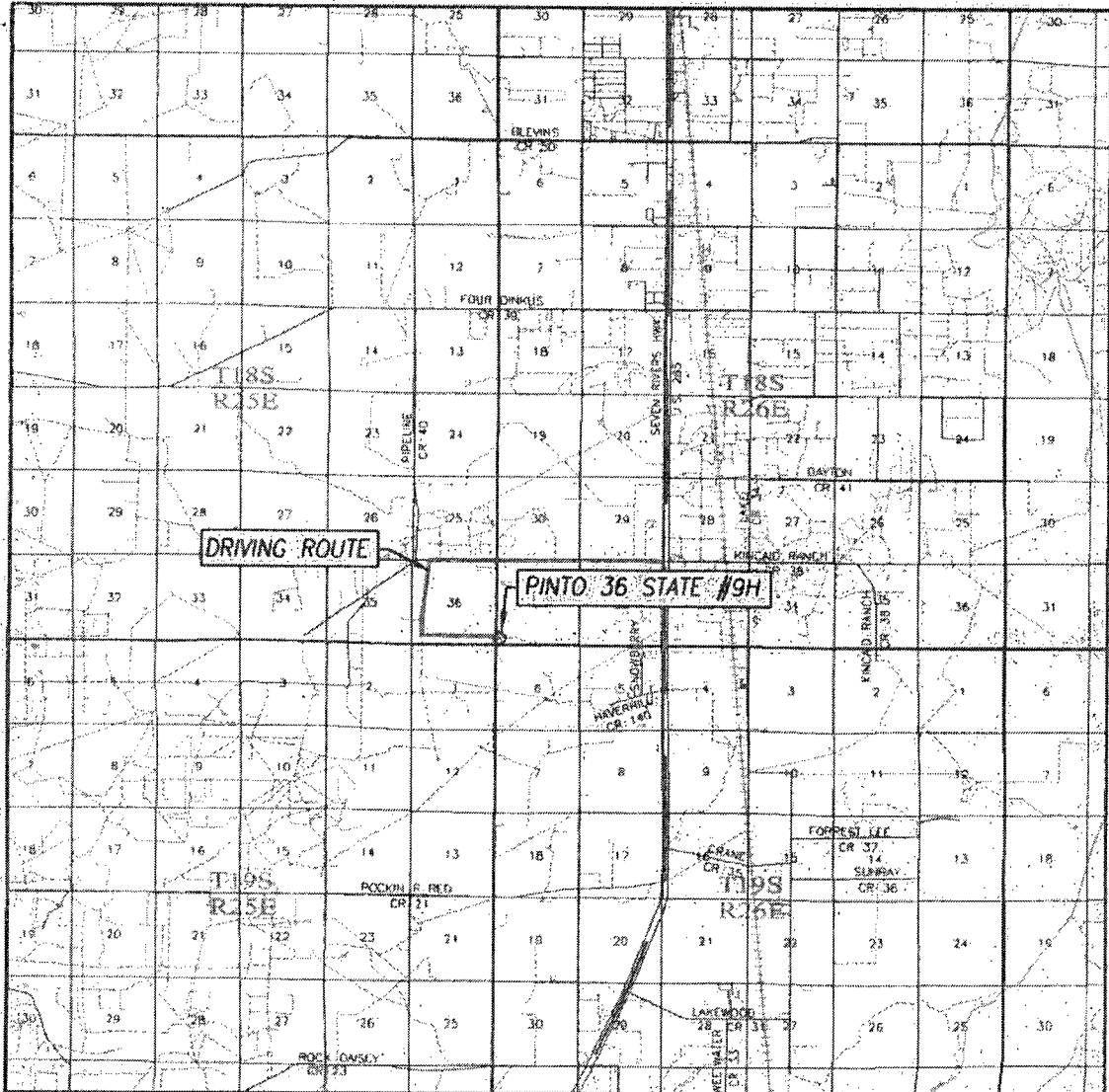

SCALE: 1" = 2 MILES

SEC. 31 TWP. 18-S RGE. 26-E
 SURVEY N.M.P.M.
 COUNTY EDDY STATE NEW MEXICO
 DESCRIPTION 436' FSL & 194' FWL
 ELEVATION 3455'
 OPERATOR COG OPERATING, LLC
 LEASE PINTO 36 STATE



PROVIDING SURVEYING SERVICES
 SINCE 1946
JOHN WEST SURVEYING COMPANY
 412 N. DAL PASO, HOBBS, N.M. 88240
 (575) 393-3117, WWW.JWSC.BIZ
 TBP# 10021000

LOCATION VERIFICATION MAP

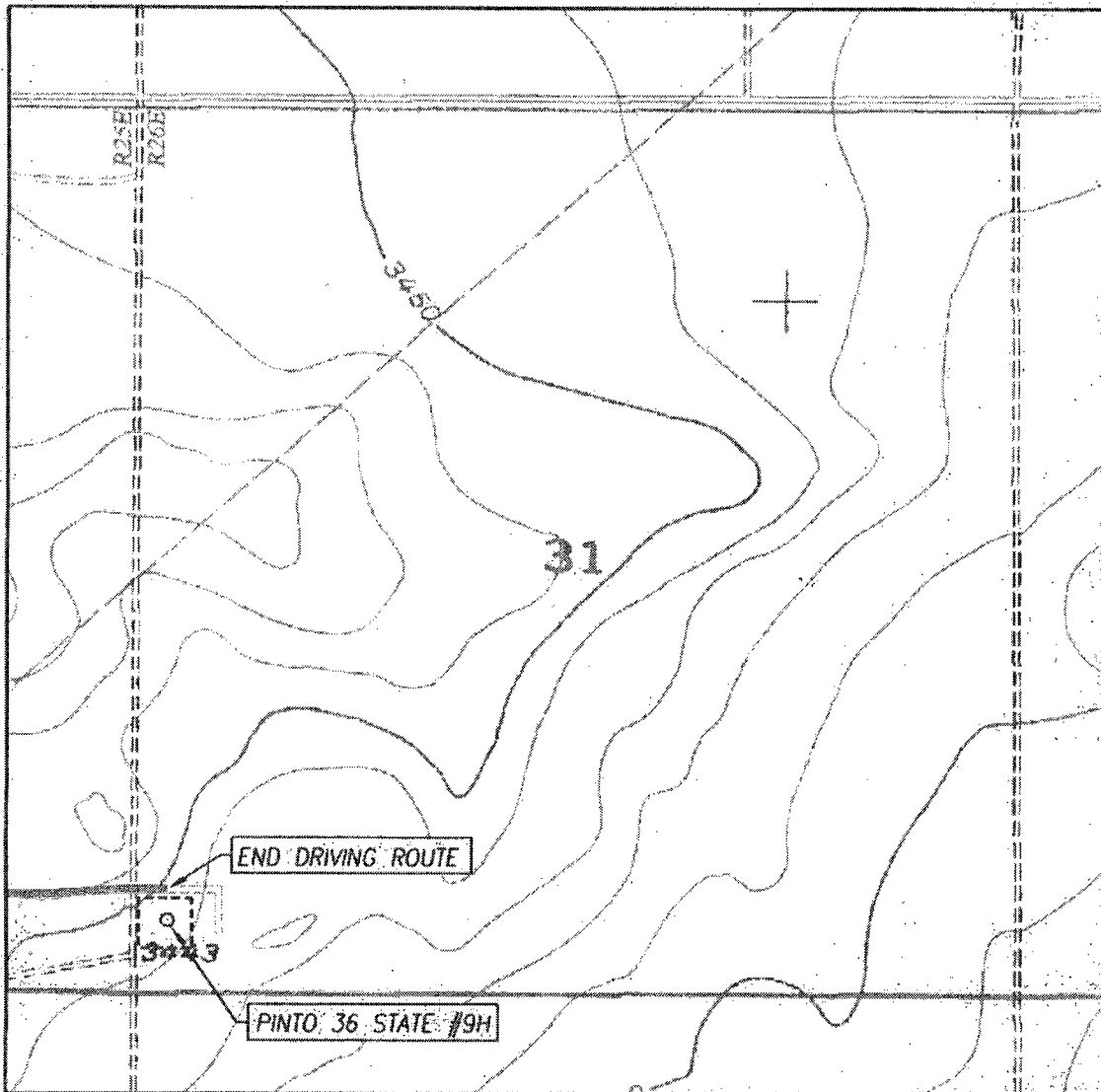

SCALE: 1" = 1000'

CONTOUR INTERVAL:
DAYTON, N.M. - 10'

SEC. 31 TWP. 18-S RGE. 26-E

SURVEY N.M.P.M.

COUNTY EDDY STATE NEW MEXICO

DESCRIPTION 436' FSL & 194' FWL

ELEVATION 3455'

OPERATOR COG OPERATING, LLC

LEASE PINTO 36 STATE

U.S.G.S. TOPOGRAPHIC MAP

DAYTON, N.M.

DIRECTIONS TO PINTO 36 STATE #9H:

FROM THE INTERSECTION OF U.S. HWY. 285 AND CO. RD. 38 (KINCAID RANCH), GO WEST APPROX. 2.8 MILES ON CO. RD. 38, TURN LEFT AND GO SOUTH APPROX. 0.9 MILES, TURN LEFT AND GO EAST APPROX. 0.9 MILES. THE LOCATION STAKE IS 180 FEET SOUTH OF THE ROAD.

PROVIDING SURVEYING SERVICES
SINCE 1946

JOHN WEST SURVEYING COMPANY

412 N. DAL PASO HOBBS, N.M. 88240
(575) 393-3117 www.jwsc.biz
TBPL5# 10021000