

Submit 1 Copy To Appropriate District Office  
District I - (575) 393-6161  
1625 N. French Dr., Hobbs, NM 88240  
District II - (575) 748-1283  
811 S. First St., Artesia, NM 88210  
District III - (505) 334-6178  
1000 Rio Brazos Rd., Aztec, NM 87410  
District IV - (505) 476-3460  
1220 S. St. Francis Dr., Santa Fe, NM 87505

State of New Mexico  
Energy, Minerals and Natural Resources

Form C-103  
Revised July 18, 2013

OIL CONSERVATION DIVISION  
1220 South St. Francis Dr.  
Santa Fe, NM 87505

SUNDRY NOTICES AND REPORTS ON WELLS (DO NOT USE THIS FORM FOR PROPOSALS TO DRILL OR TO DEEPEN OR PLUG BACK TO A DIFFERENT RESERVOIR. USE "APPLICATION FOR PERMIT" (FORM C-101) FOR SUCH PROPOSALS.)	
1. Type of Well: Oil Well <input checked="" type="checkbox"/> Gas Well <input type="checkbox"/> Other <input type="checkbox"/>	WELL API NO. 30-015-38419
2. Name of Operator Mewbourne Oil Company	5. Indicate Type of Lease STATE <input checked="" type="checkbox"/> FEE <input type="checkbox"/>
3. Address of Operator PO Box 5270, Hobbs, NM 88241	6. State Oil & Gas Lease No. VO-7679 / NM-19619
4. Well Location Unit Letter <u>P</u> : <u>430</u> feet from the <u>South</u> line and <u>660</u> feet from the <u>East</u> line Section <u>36</u> Township <u>25S</u> Range <u>31E</u> NMPM Eddy County	7. Lease Name or Unit Agreement Name Coltrane 36 B2PA State
	8. Well Number 1H
	9. OGRID Number 14744
	10. Pool name or Wildcat Wildcat; Bone Spring
11. Elevation (Show whether DR, RKB, RT, GR, etc.) 3299' GR	

12. Check Appropriate Box to Indicate Nature of Notice, Report or Other Data

NOTICE OF INTENTION TO:

PERFORM REMEDIAL WORK ☐ PLUG AND ABANDON ☐  
TEMPORARILY ABANDON ☐ CHANGE PLANS ☐  
PULL OR ALTER CASING ☐ MULTIPLE COMPL ☐  
DOWNHOLE COMMINGLE ☐  
CLOSED-LOOP SYSTEM ☐

OTHER: ☐

SUBSEQUENT REPORT OF:

REMEDIAL WORK ☐ ALTERING CASING ☐  
COMMENCE DRILLING OPNS. ☐ P AND A ☐  
CASING/CEMENT JOB ☒

OTHER: ☐

13. Describe proposed or completed operations. (Clearly state all pertinent details, and give pertinent dates, including estimated date of starting any proposed work). SEE RULE 19.15.7.14 NMAC. For Multiple Completions: Attach wellbore diagram of proposed completion or recompletion.

06/06/15 TD 8 3/4" hole @ 9495'. Ran 10590' of 7" 26# P110 BT&C & LT&C csg. Cmt w/600 sks Lite Class H (60:40:0) w/additives. Mixed @ 12.0#/g w/2.27 yd. Tail w/400 sks Class H w/additives. Mixed @ 15.6#/g w/1.18 yd. Plug down @ 1:30 P.M. 06/06/15. Slow rate lift pressure @ 2000# @ 3 BPM. Tested csg to 7500#. Set wellhead slips w/220k#. Tested csg spool pack-off to 2500#. Ran temp survey indicating TOC @ 3000'. At 11:00 P.M. 06/08/15, tested BOPE & csg to 1500# for 30 minutes, held OK. Drilled out with 6 1/8" bit.

Copy of temperature survey attached.

NM OIL CONSERVATION

ARTESIA DISTRICT

JUN 15 2015

Spud Date: 01/31/11

Rig Release Date:

RECEIVED

I hereby certify that the information above is true and complete to the best of my knowledge and belief.

SIGNATURE Jackie Lathan TITLE Regulatory DATE 06/09/15

Type or print name Jackie Lathan E-mail address: jlathan@mewbourne.com PHONE: 575-393-5905

For State Use Only

APPROVED BY: JDade TITLE Dist. Supervisor DATE 6/16/2015  
Conditions of Approval (if any):

Database File c153056.db  
Dataset Pathname pass2  
Presentation Format temp  
Dataset Creation Sat Jun 06 23:03:41 2015  
Charted by Depth in Feet scaled 1:240

MEWBORNE OIL CO  
COLTRANE 36  
B2 PA STATE #1 H

9	CCL	-1	78	TEMP (degF)	83
			-5	DTMP (degF)	5
			TEMP		
			(degF)		

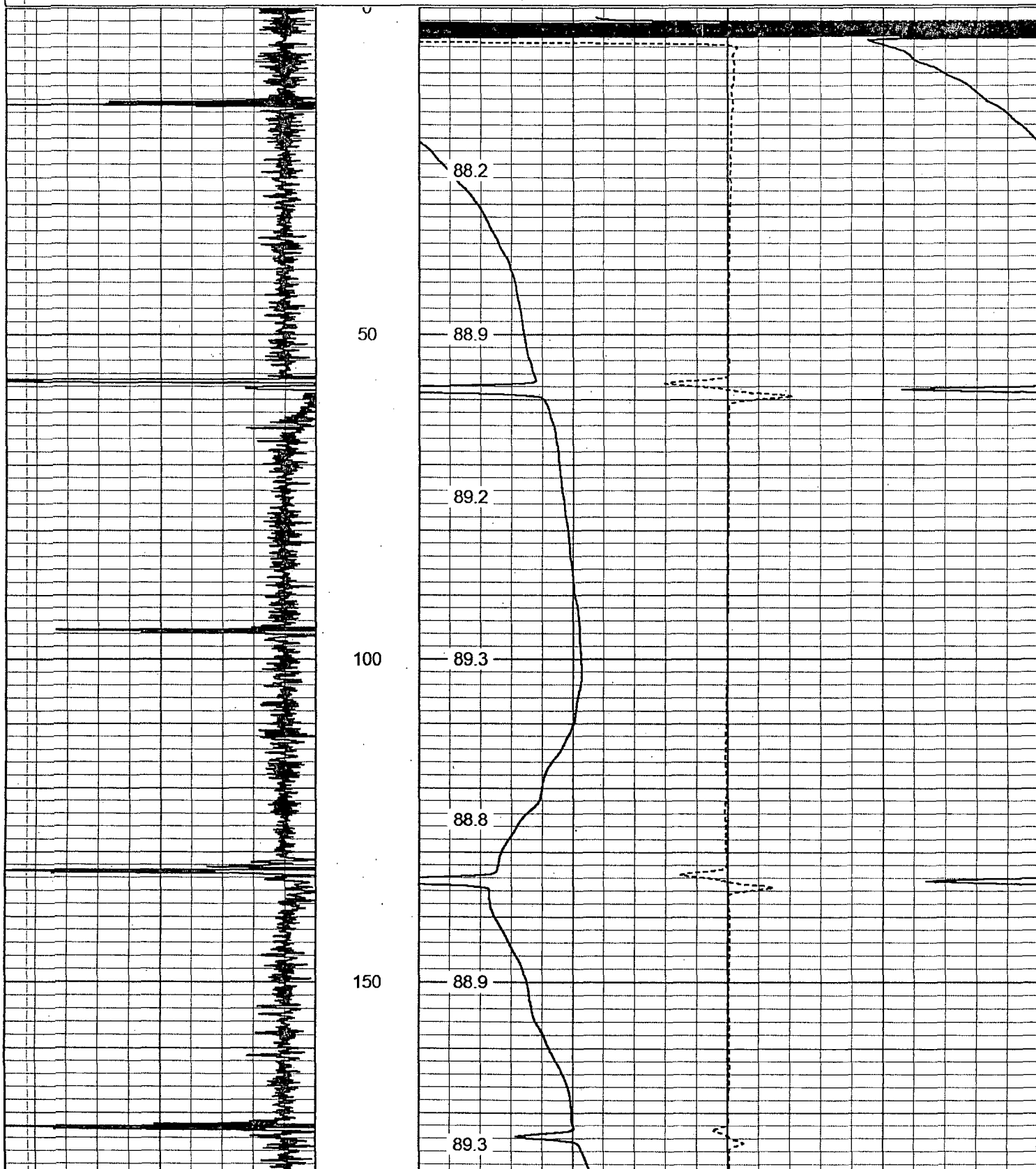

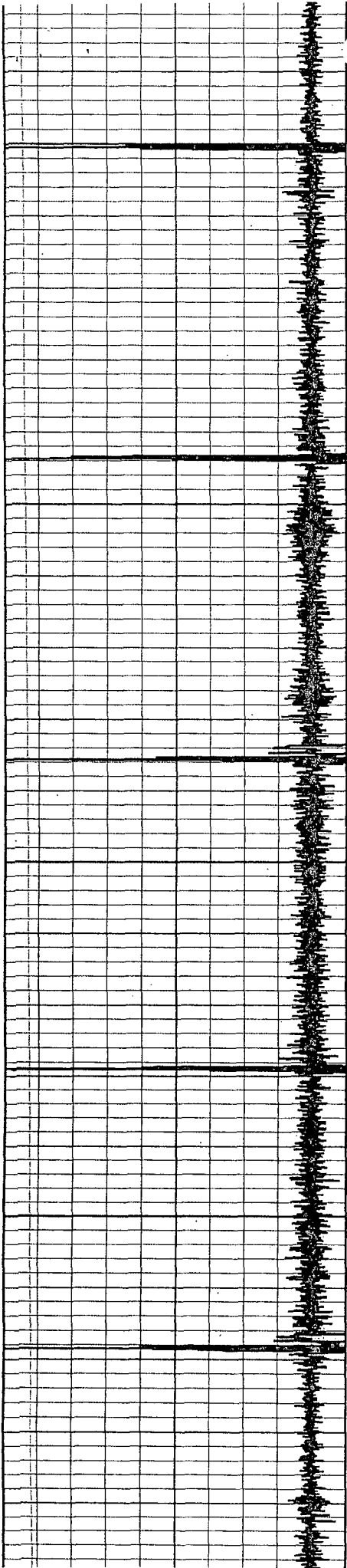

2400

2450

2500

2550

---

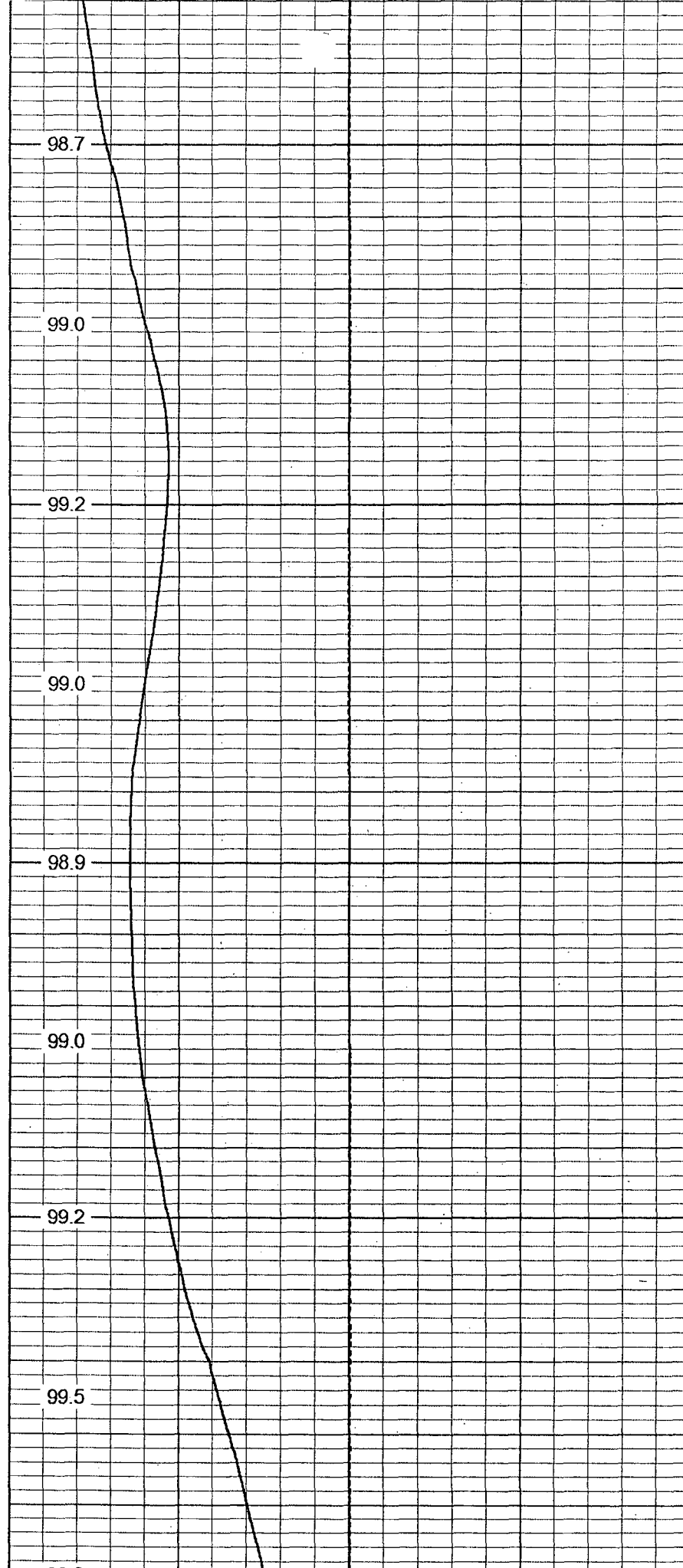

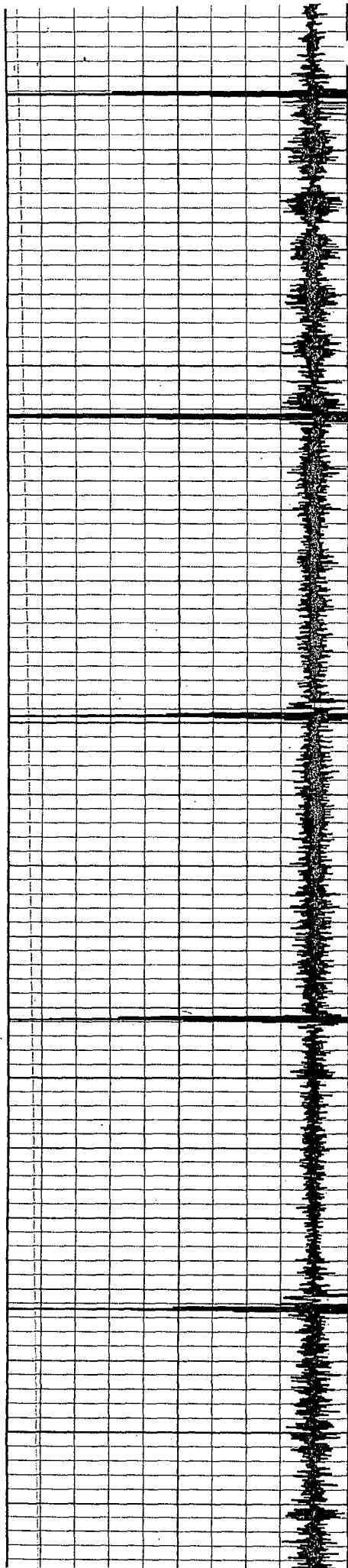

2600

2650

2700

2750

2800

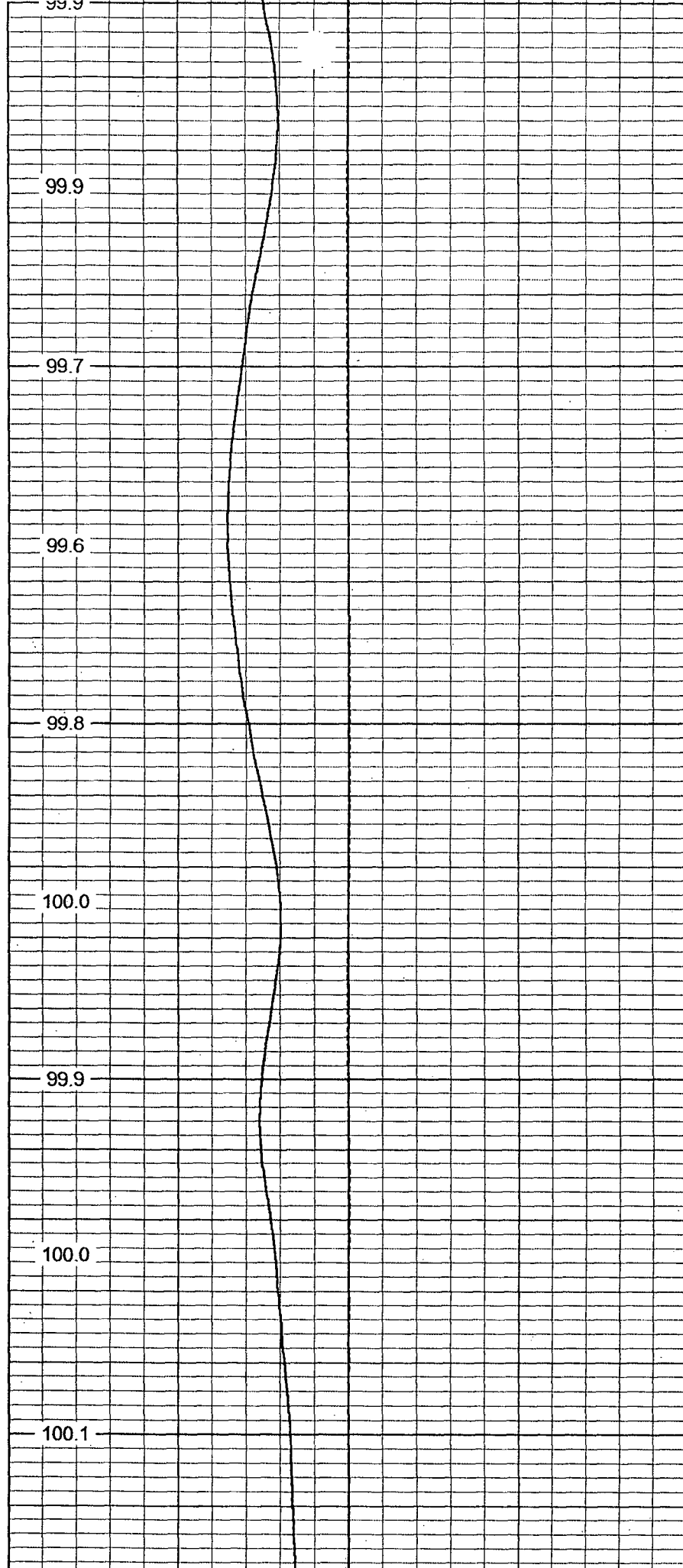

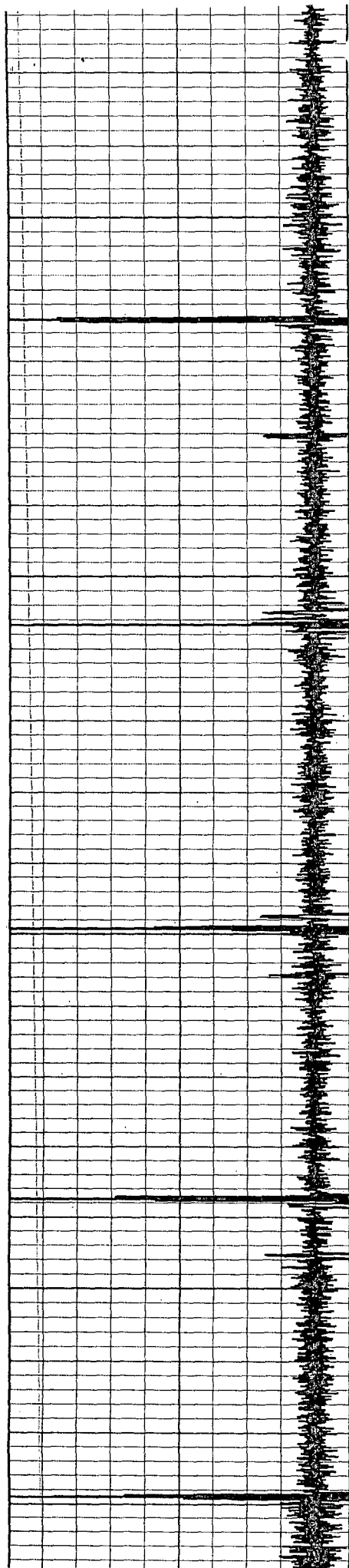

2850

2900

2950

3000

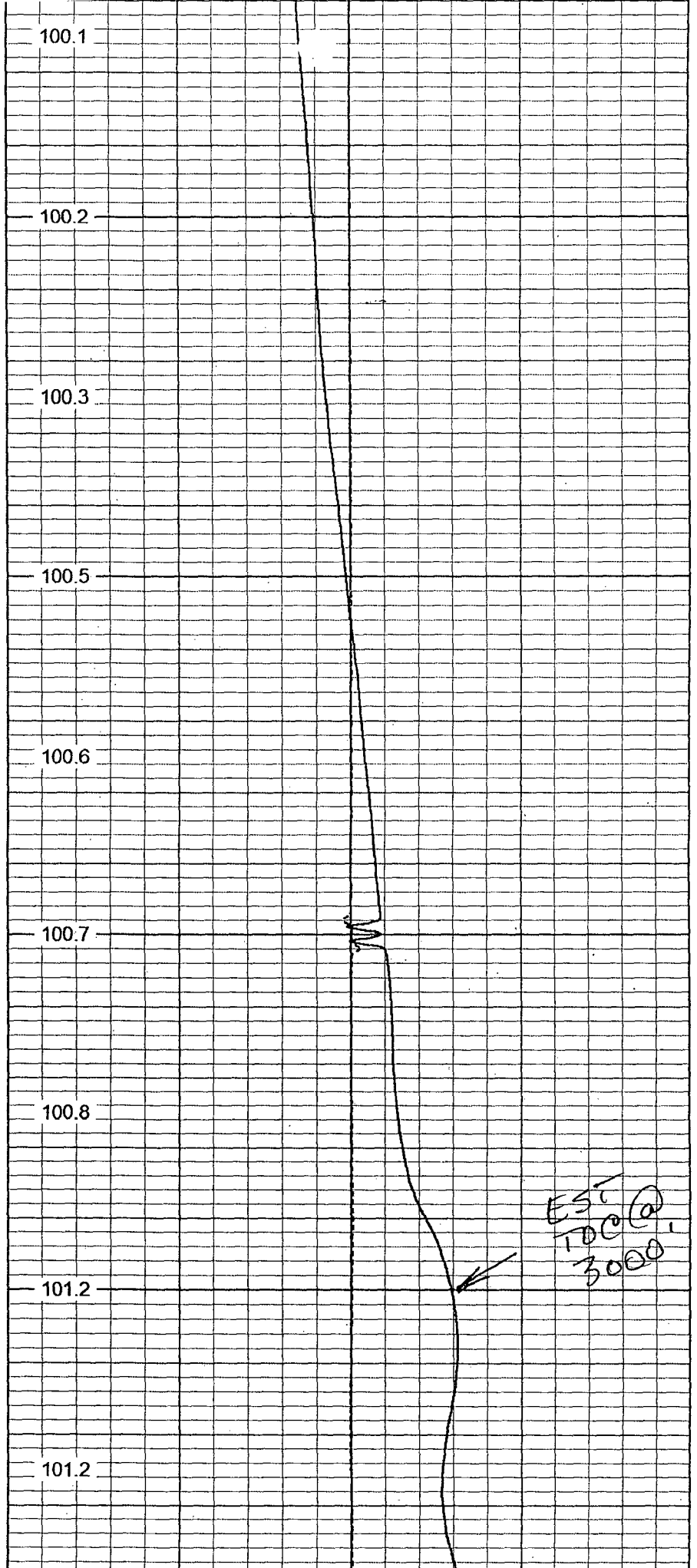

100.1

100.2

100.3

100.5

100.6

100.7

100.8

101.2

101.2

EST  
100 @  
3000

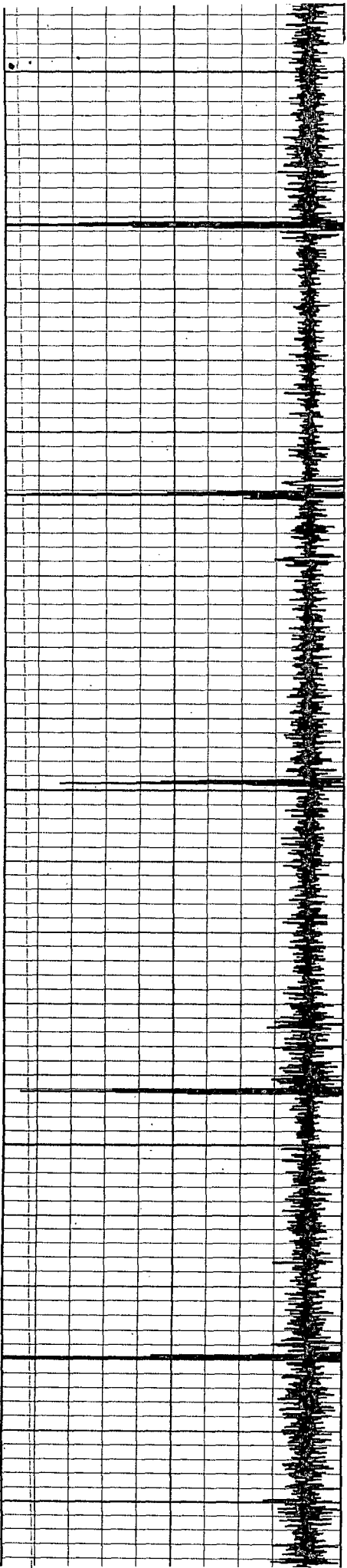

3050

3100

3150

3200

3250

101.6

102.2

102.7

103.0

103.7

104.1

104.5

104.8

105.0

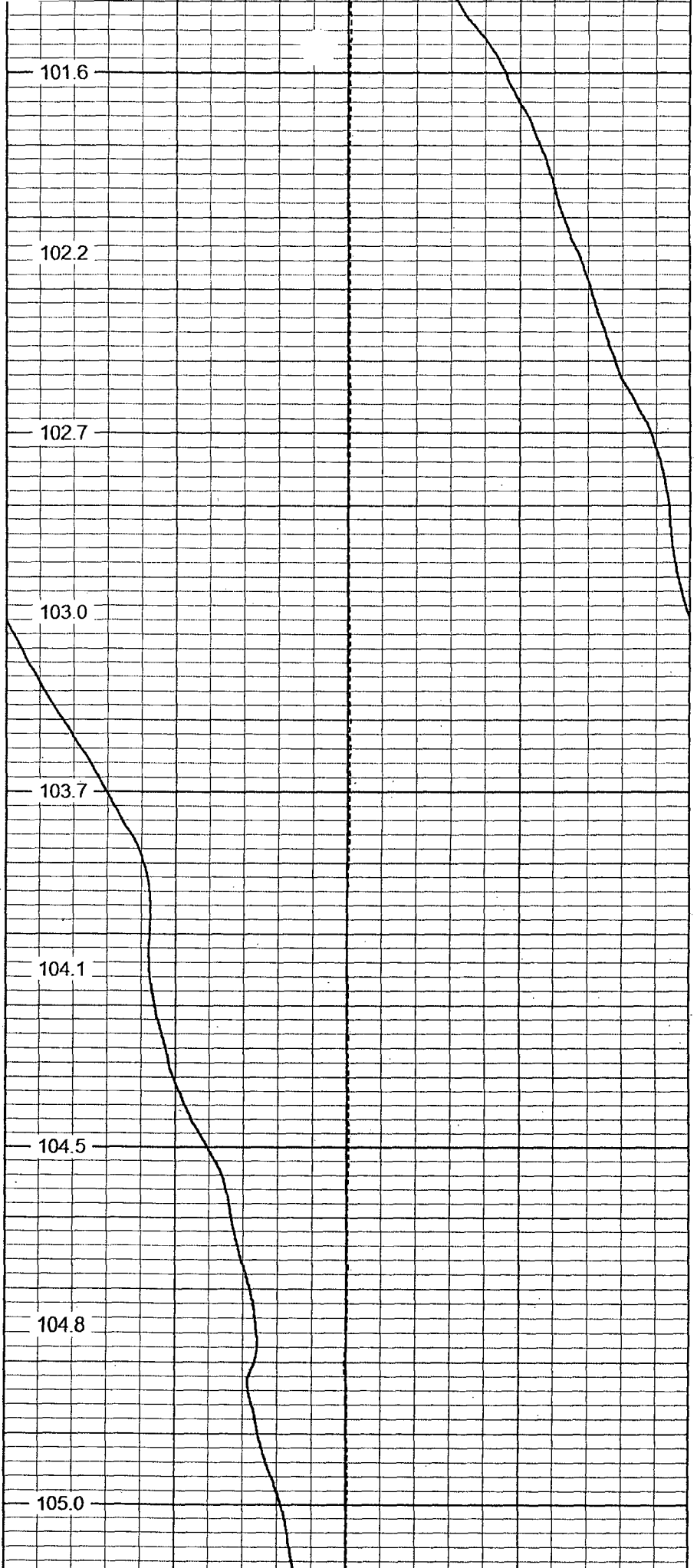

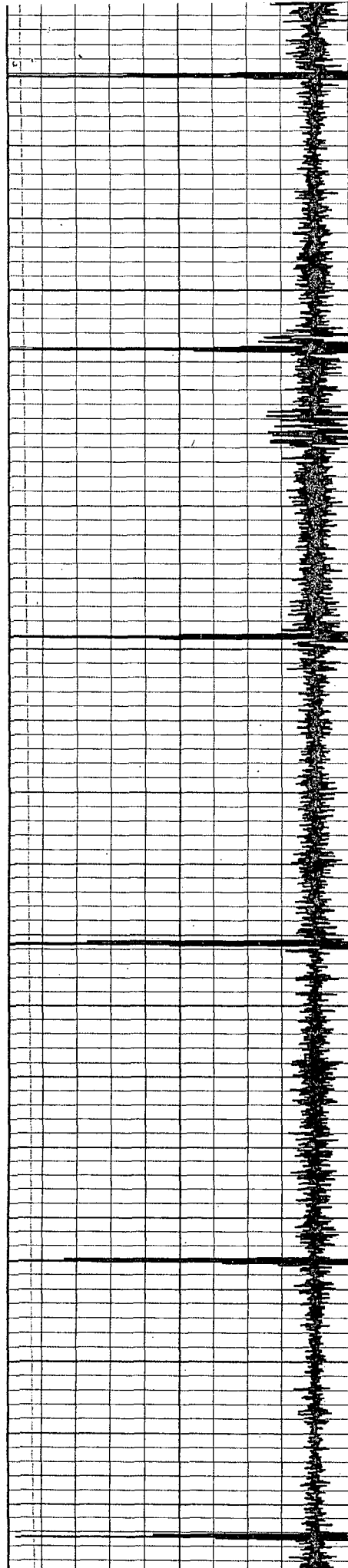

3300

3350

3400

3450

105.1

105.0

105.4

105.4

105.6

105.7

105.8

106.1

106.2