

NM OIL CONSERVATION

ARTESIA DISTRICT

DISTRICT I
1625 N. FRENCH DR., HOBBS, NM 88240
Phone: (505) 383-6161 Fax: (505) 383-0720

DISTRICT II
811 S. FIRST ST., ARTESIA, NM 88210
Phone: (505) 748-1283 Fax: (505) 748-0720

DISTRICT III
1000 RIO BRAZOS RD., AZTEC, NM 87410
Phone: (505) 334-6178 Fax: (505) 334-6170

DISTRICT IV
1220 S. ST. FRANCIS DR., SANTA FE, NM 87505
Phone: (505) 476-3480 Fax: (505) 476-3482

State of New Mexico
Energy, Minerals & Natural Resources Department
OIL CONSERVATION DIVISION
1220 SOUTH ST. FRANCIS DR.
Santa Fe, New Mexico 87505

AUG 7 2015

RECEIVED

Form C-102
Revised August 1, 2011
Submit one copy to appropriate
District Office

☐ AMENDED REPORT

WELL LOCATION AND ACREAGE DEDICATION PLAT

API Number 30-015-43272	Pool Code 96144	Pool Name Carlsbad; BS: EAST
Property Code 39822	Property Name LONE TREE DRAW 13 STATE	Well Number 15H
GRID No. 6137	Operator Name DEVON ENGERY PRODUCTION CO. LP.	Elevation 3189.4'

Surface Location:

UL or lot No.	Section	Township	Range	Lot Idn	Feet from the	North/South line	Feet from the	East/West line	County
D	13	21-S	27-E		600	NORTH	860	WEST	EDDY

Bottom Hole Location If Different From Surface

UL or lot No.	Section	Township	Range	Lot Idn	Feet from the	North/South line	Feet from the	East/West line	County
M	13	21-S	27-E		330	SOUTH	945	WEST	EDDY

Dedicated Acres	Joint or Infill	Consolidation Code	Order No.

NO ALLOWABLE WILL BE ASSIGNED TO THIS COMPLETION UNTIL ALL INTERESTS HAVE BEEN CONSOLIDATED
OR A NON-STANDARD UNIT HAS BEEN APPROVED BY THE DIVISION

	OPERATOR CERTIFICATION I hereby certify that the information herein is true and complete to the best of my knowledge and belief, and that this organization either owns a working interest or unleased mineral interest in the land including the proposed bottom hole location or has a right to drill this well at this location pursuant to a contract with an owner of such mineral or working interest, or to a voluntary pooling agreement or a compulsory pooling order heretofore entered by the division. Signature: <i>Tami Laird</i> Date: <i>June 19, 2015</i> Printed Name: <i>Tami Laird</i> E-mail Address: <i>tami.laird@dvm.com</i>
	SURVEYOR CERTIFICATION I hereby certify that the well location shown on this plat was plotted from field notes of actual surveys made by me or under my supervision, and that the same is true and correct to the best of my belief. JUNE 19, 2015 Date of Survey:
	Signature & Seal of Professional Surveyor
	Certificate No. CHAD HARCROW 17777 W.O. # 15-786 DRAWN BY: AF

NEW MEXICO



FROM THE INTERSECTION OF ILLINOIS CAMP ROAD (HWY 206) AND RAINS RD. GO EASTNORTHEAST ON RAINS RD. FOR APPROX. 2.4 MILES TO A LEASE ROAD ON RIGHT APPROX. 0.2 MILES PAST ANGEL RANCH ROAD. THEN GO SOUTHEAST FOR APPROX. 0.5 MILES; THEN TURN LEFT (EAST) AND GO APPROX. 1.0 MILES; THEN TURN RIGHT (SOUTH) AND GO APPROX. 0.6 MILES; THEN TURN LEFT (EAST) AND GO APPROX. 0.7 MILES; THEN TURN LEFT (NORTH) AND GO APPROX. 0.1 MILES; THEN TURN RIGHT (NORTHEAST) AND GO APPROX. 190 FEET TO A PROPOSED ROAD; THEN PROPOSED WELL IS APPROX. 525' EASTSOUTHEAST.

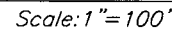

LONE TREE DRAW 13 STATE #15H. WELL
LOCATED 600 FEET FROM THE NORTH LINE
AND 860 FEET FROM THE WEST LINE OF SECTION 13,
TOWNSHIP 21 SOUTH, RANGE 27 EAST, N.M.P.M.,
EDDY COUNTY, NEW MEXICO

PAGE: 2 OF 6

FILE: 15-786

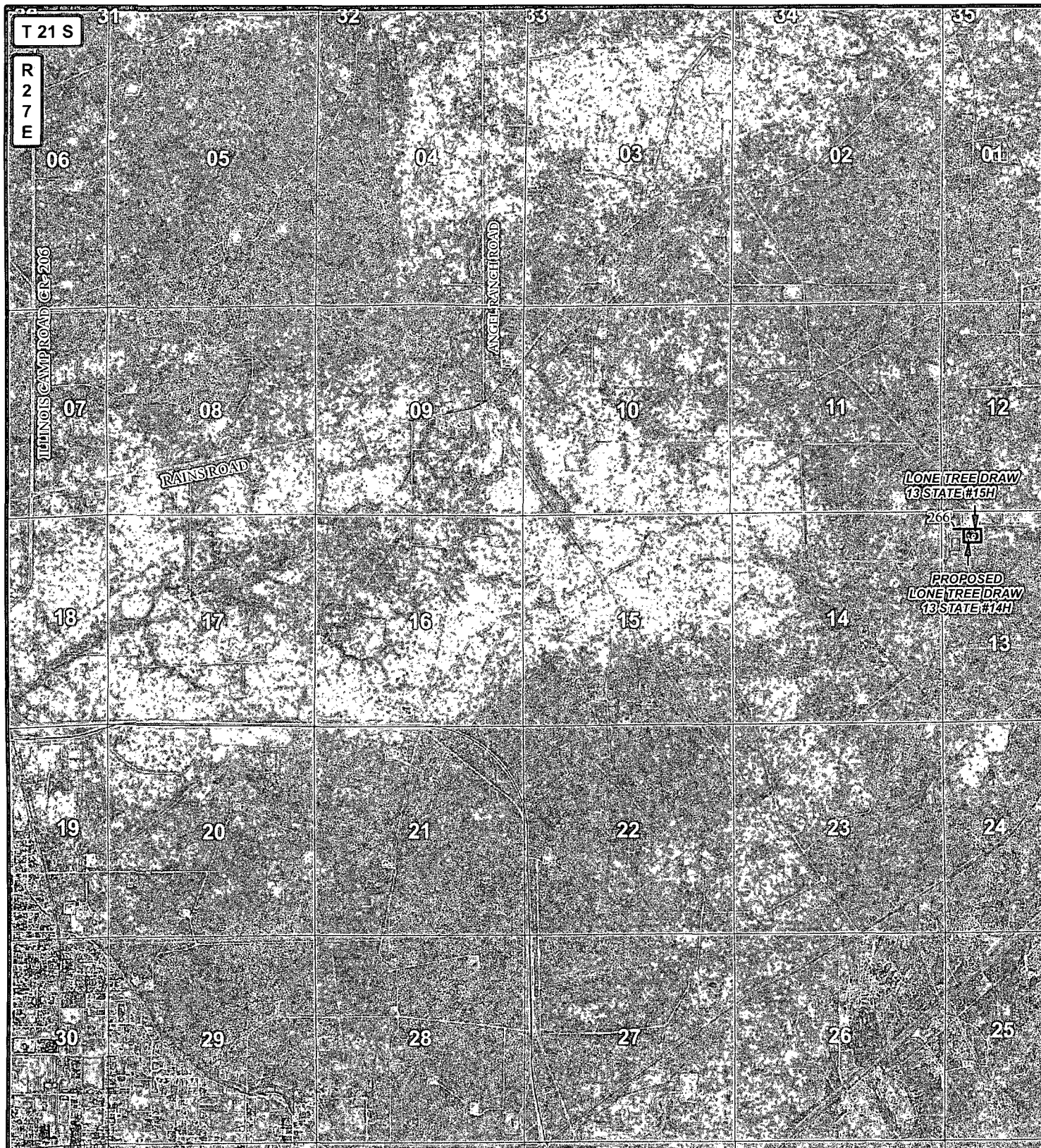

LEGEND

- WELL
- WELLPAD
- EXISTING ROAD
- PROPOSED ROAD

LONE TREE DRAW 13 STATE #15H

SEC: 13 TWP: 21 S. RGE: 27 E. ELEVATION: 3189.4'

STATE: NEW MEXICO COUNTY: EDDY 600' FNL & 860' FWL

W.O. # 15-786 LEASE: LONE TREE DRAW SURVEY: N.M.P.M

0 2,500 5,000 7,500 FEET

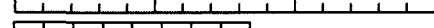

0 0.2 0.4 0.8 Miles

1 IN = 3,250 FT

LOCATION MAP

IMAGERY

06/30/2015

AIP

devon

ENERGY PRODUCTION CO. L.P.

HARCROW SURVEYING, LLC.
2314 W. MAIN ST, ARTESIA, NM 88210
PH: (575) 746-2158 FAX: (575) 746-2158
c.harcrow@harcrowsurveying.com

ORIG: 06/19/2015

PAGE: 3 OF 6



LEGEND • WELL □ WELLPAD — EXISTING ROAD — PROPOSED ROAD	LONE TREE DRAW 13 STATE #15H		 devon ENERGY PRODUCTION CO. L.P. HARCROW SURVEYING, LLC. 2314 W. MAIN ST, ARTESIA, NM 88210 PH: (575) 746-2158 FAX: (575) 746-2158 c.harcrow@harcrowsurveying.com
	SEC: 13 TWP: 21 S. RGE: 27 E. ELEVATION: 3189.4'		
	STATE: NEW MEXICO COUNTY: EDDY 600' FNL & 860' FWL		
	W.O. # 15-786 LEASE: LONE TREE DRAW SURVEY: N.M.P.M		
 		1 IN = 3,250 FT	
LOCATION MAP TOPO 06/30/2015 AF		ORIG: 06/19/2015 PAGE: 4 OF 6	

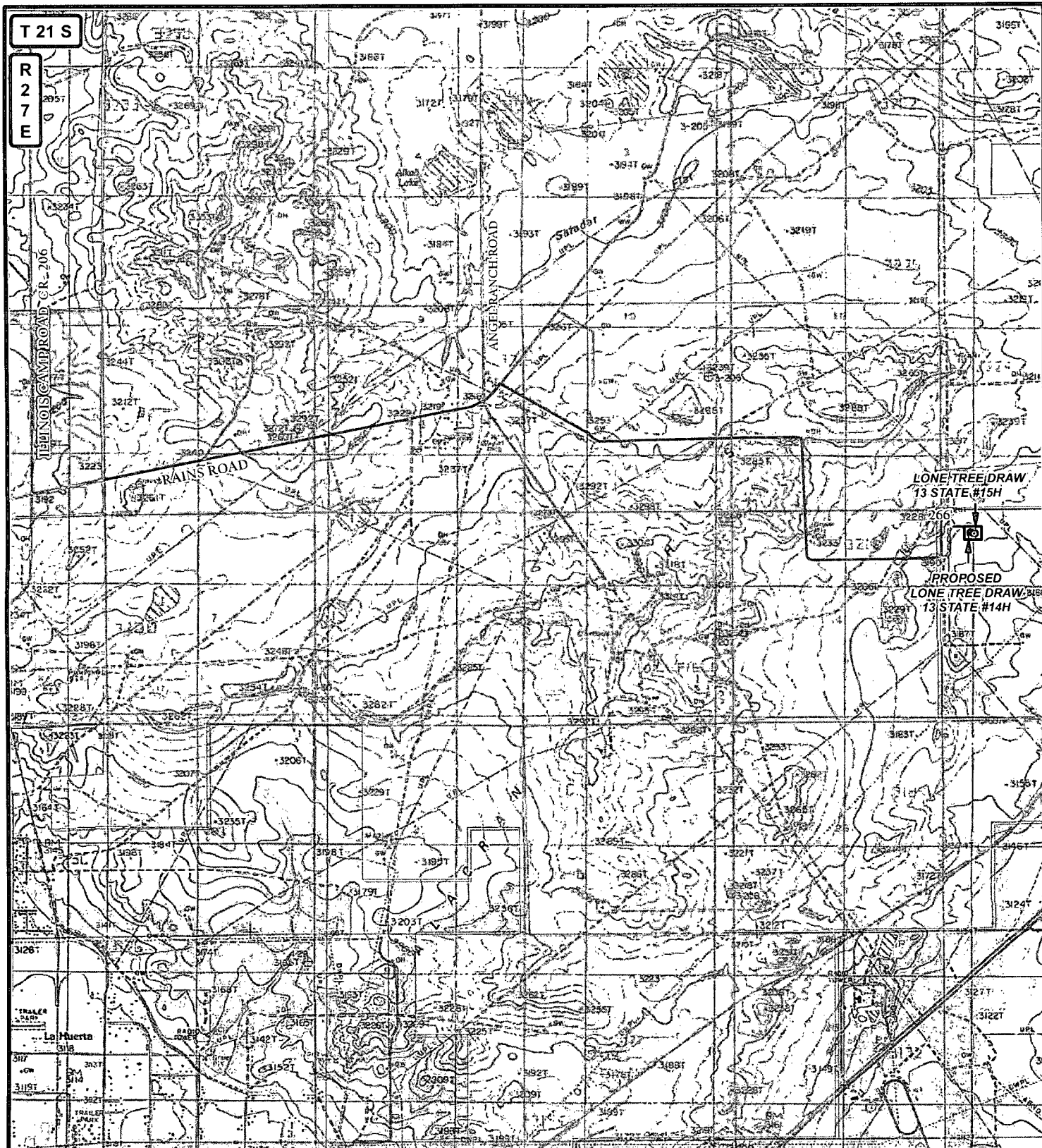

LEGEND

- WELL
- WELLPAD
- EXISTING ROAD
- PROPOSED ROAD
- PRIVATE
- ▨ STATE OF NM
- US BLM

LONE TREE DRAW 13 STATE #15H

SEC: 13 TWP: 21 S. RGE: 27 E. ELEVATION: 3189.4'

STATE: NEW MEXICO COUNTY: EDDY 600' FNL & 860' FWL

W.O. # 15-786 LEASE: LONE TREE DRAW SURVEY: N.M.P.M

0 2,500 5,000 7,500 FEET

0 0.2 0.4 0.8 Miles

1 IN = 3,250 FT

LOCATION MAP

LAND STATUS

06/30/2015

A/F

devon

ENERGY PRODUCTION CO. L.P.



HARCROW SURVEYING, LLC.
2314 W. MAIN ST. ARTESIA, NM 88210
PH: (575) 746-2158 FAX: (575) 746-2158
c.harcrow@harcrowsurveying.com

ORIG: 06/19/2015

PAGE: 5 OF 6

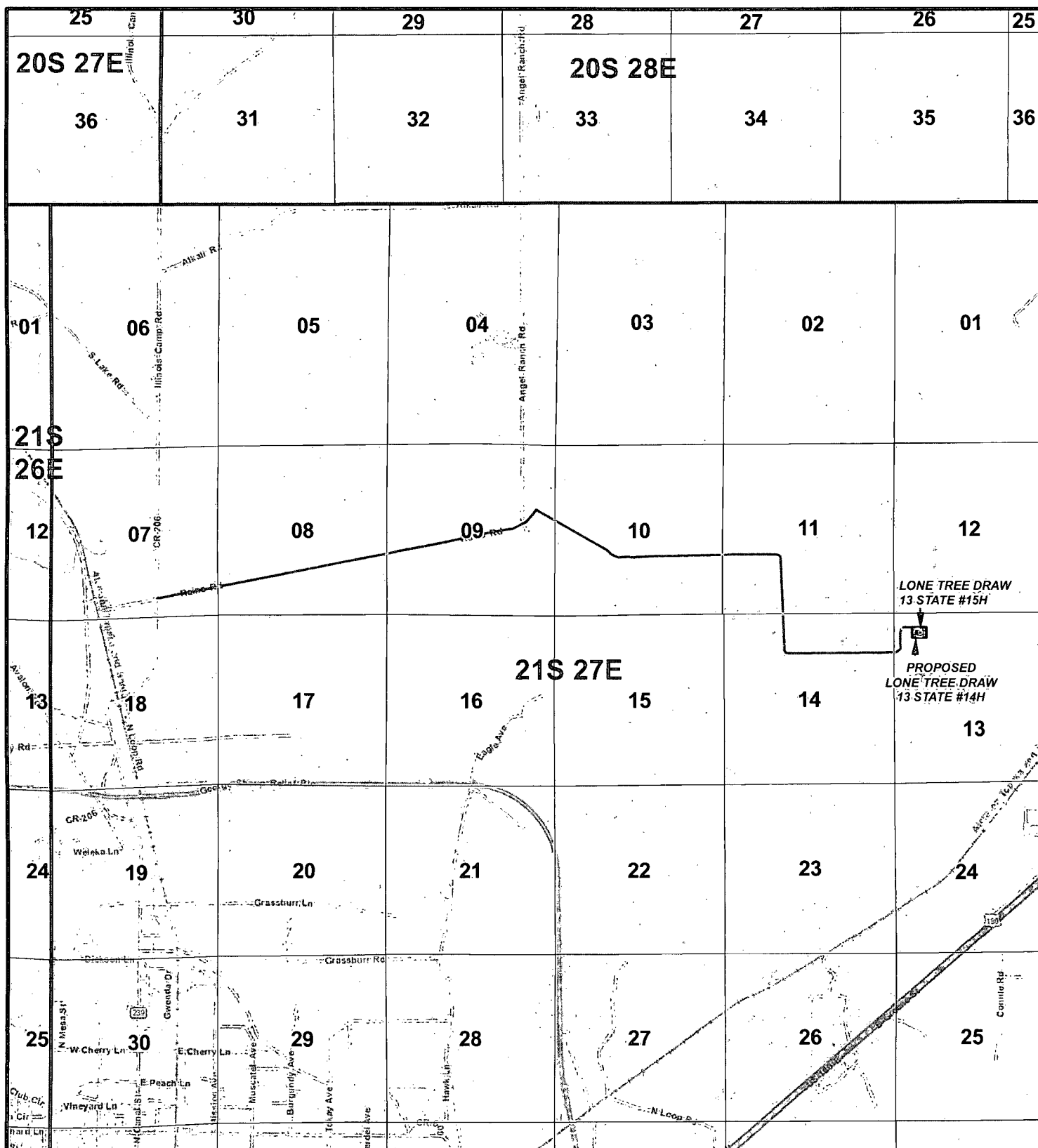

LEGEND

- WELL
- WELLPAD
- EXISTING ROAD
- PROPOSED ROAD

LONE TREE DRAW 13 STATE #15H

SEC: 13 TWP: 21 S. RGE: 27 E. ELEVATION: 3189.4'

STATE: NEW MEXICO COUNTY: EDDY 600' FNL & 860' FWL

W.O. # 15-786 LEASE: LONE TREE DRAW SURVEY: N.M.P.M

0 2,500 5,000 7,500 10,000 FEET

0 0.275 0.55 1.1 Miles 1 IN = 4,000 FT

VICINITY MAP

06/30/2015

AP

devon

ENERGY PRODUCTION CO. L.P.



HARCROW SURVEYING, LLC.
2314 W. MAIN ST, ARTESIA, NM 88210
PH: (575) 746-2158 FAX: (575) 746-2158
c.harcrow@harcrowsurveying.com

ORIG: 06/19/2015

PAGE: 6 OF 6