

District I
1625 N. French Dr., Hobbs, NM 88240
Phone: (575) 393-6161 Fax: (575) 393-0720
District II
811 S. First St., Artesia, NM 88210
Phone: (575) 748-1283 Fax: (575) 748-9720
District III
1000 Rio Brazos Road, Aztec, NM 87410
Phone: (505) 334-6178 Fax: (505) 334-6170
District IV
1220 S. St. Francis Dr., Santa Fe, NM 87505
Phone: (505) 476-3460 Fax: (505) 476-3462

State of New Mexico
Energy, Minerals & Natural Resources
Department
OIL CONSERVATION DIVISION
1220 South St. Francis Dr.
Santa Fe, NM 87505

FORM C-102

Revised August 1, 2011

Submit one copy to appropriate

District Office

☐ AMENDED REPORT

WELL LOCATION AND ACREAGE DEDICATION PLAT

¹ API Number 30-015-43087	² Pool Code 75750	³ Pool Name Culebra Bluff; Wolfcamp, South (Gas)
⁴ Property Code 313993	⁵ Property Name TIGER 14 24S 28E RB	
⁷ GRID No. M289	⁸ Operator Name MATADOR PRODUCTION COMPANY	⁶ Well Number #204H ⁹ Elevation 2986'

¹⁰Surface Location

UL or lot no.	Section	Township	Range	Lot Idn	Feet from the	North/South line	Feet from the	East/West line	County
P	14	24-S	28-E	-	478'	SOUTH	226'	EAST	EDDY

UL or lot no.	Section	Township	Range	Lot Idn	Feet from the	North/South line	Feet from the	East/West line	County
M	14	24-S	28-E	-	707'	SOUTH	252'	WEST	EDDY

¹² Dedicated Acres 320.00	¹³ Joint or Infill	¹⁴ Consolidation Code	¹⁵ Order No.
---	-------------------------------	----------------------------------	-------------------------

No allowable will be assigned to this completion until all interests have been consolidated or a non-standard unit has been approved by the division.

¹⁶ 10 11				11 12	<p>¹⁷OPERATOR CERTIFICATION</p> <p>I hereby certify that the information contained herein is true and complete to the best of my knowledge and belief, and that this organization either owns a working interest or unleased mineral interest in the land including the proposed bottom hole location or has a right to drill this well at this location pursuant to a contract with an owner of such a mineral or working interest, or to a voluntary pooling agreement or a compulsory pooling order heretofore entered by the division.</p> <p><i>Chris Carleton</i> 7/28/15 Signature Date</p> <p>Chris Carleton Printed Name</p> <p>ccarleton@matadorresources.com E-mail Address</p>
15 14				14 13	
					<p>¹⁸SURVEYOR CERTIFICATION</p> <p>I hereby certify that the well location shown on this plat was plotted from field notes of actual surveys made by me or under my supervision, and that the same is true to the best of my belief.</p> <p>07/06/2015 Date of Survey</p> <p><i>Michael B. Brown</i> Signature and Seal of Professional Surveyor</p> <p>18329 Certificate Number</p>

SURFACE LOCATION
NEW MEXICO EAST
NAD 1927
X=587781
Y=440852
LAT.: N 32.2117006
LONG.: W 104.0495101

BOTTOM HOLE LOCATION
NEW MEXICO EAST
NAD 1927
X=582754
Y=441151
LAT.: N 32.2125573
LONG.: W 104.0657609
MD = 14462'

LAST TAKE POINT
NEW MEXICO EAST
NAD 1927
X=582875
Y=441150
LAT.: N 32.2125553
LONG.: W 104.0653690
MD = 14341'

FIRST TAKE POINT
NEW MEXICO EAST
NAD 1927
X=587496
Y=441054
LAT.: N 32.2122580
LONG.: W 104.0504292
MD = 9685'

PENETRATION POINT
NEW MEXICO EAST
NAD 1927
X=587569
Y=441046
LAT.: N 32.2122356
LONG.: W 104.0501956
MD = 9600'

SCALE: 1" = 1000'
500' 1000'

SECTION 14, TOWNSHIP 24-S, RANGE 28-E, N.M.P.M.
EDDY COUNTY, NEW MEXICO

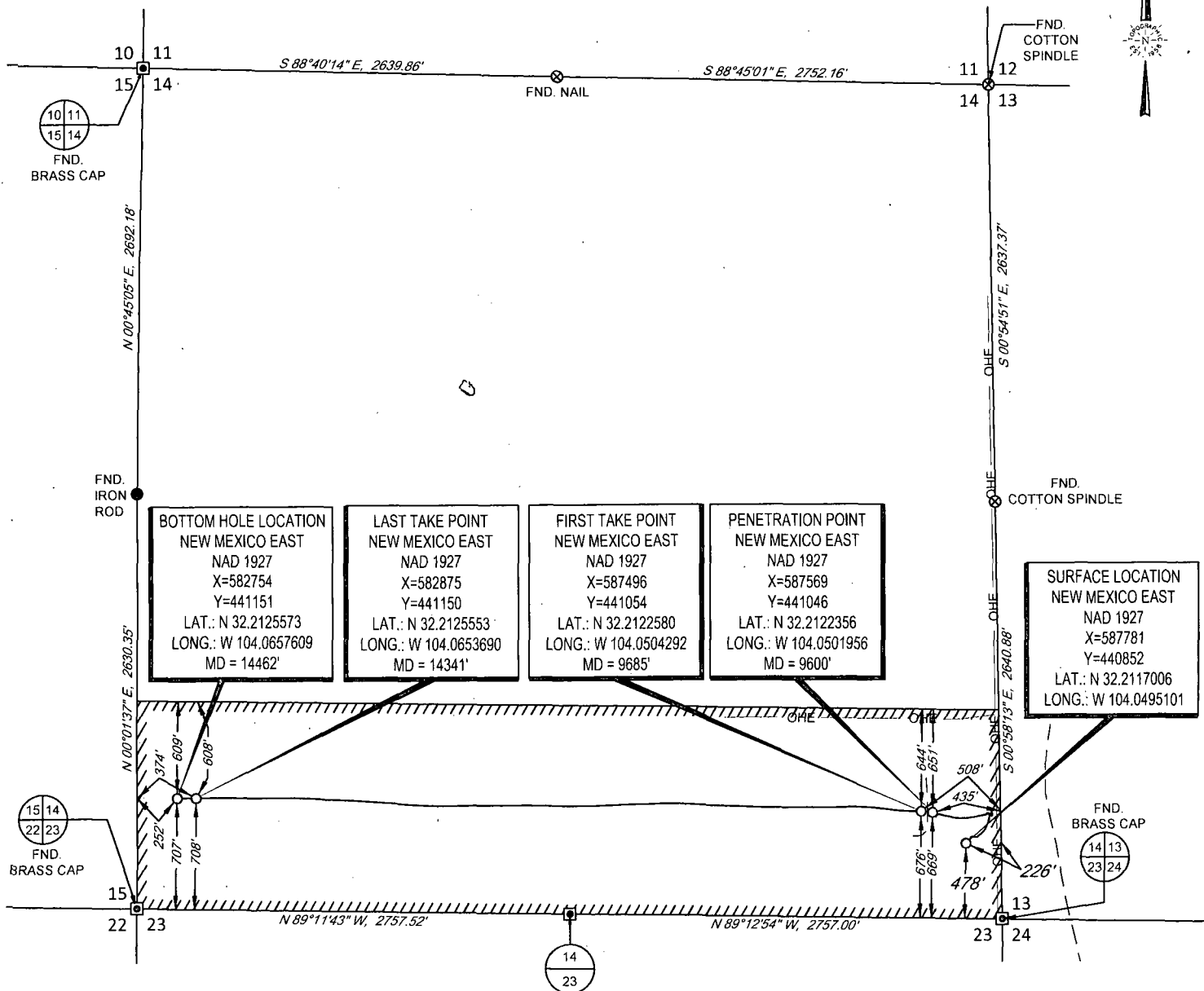

LEASE NAME & WELL NO.: TIGER 14 24S 28E RB #204H
SECTION 14 TWP 24-S RGE 28-E SURVEY N.M.P.M.
COUNTY EDDY STATE NM ELEVATION 2986'
DESCRIPTION 478' FSL & 226' FEL



Michael Blake Brown, P.S. No. 18329
JULY 7, 2015



TOPOGRAPHIC
LOYALTY INNOVATION LEGACY
1400 EVERMAN PARKWAY, Ste. 197 • FT. WORTH, TEXAS 76140
TELEPHONE: (817) 744-7512 • FAX (817) 744-7548
2903 NORTH BIG SPRING • MIDLAND, TEXAS 79705
TELEPHONE: (432) 682-1653 OR (800) 767-1653 • FAX (432) 682-1743
WWW.TOPOGRAPHIC.COM

NOTES:

1. ORIGINAL DOCUMENT SIZE: 8.5" X 11"
2. ALL BEARINGS, DISTANCES, AND COORDINATE VALUES CONTAINED HEREIN ARE GRID BASED UPON THE NEW MEXICO STATE PLANE COORDINATE SYSTEM, EAST ZONE, U.S. SURVEY FEET, NORTH AMERICAN DATUM 1927.
3. CERTIFICATION IS MADE ONLY TO THE LOCATION OF THIS EASEMENT, IN RELATION TO THE EVIDENCE FOUND DURING A FIELD SURVEY. MADE ON THE GROUND, UNDER MY SUPERVISION, AND USING DOCUMENTATION PROVIDED BY MATADOR PRODUCTION COMPANY. ONLY UTILITIES/EASEMENTS THAT WERE VISIBLE ON THE DATE OF THIS SURVEY, WITHIN/ADJOINING THIS EASEMENT, HAVE BEEN LOCATED AS SHOWN HEREON OF WHICH I HAVE KNOWLEDGE. THIS CERTIFICATION IS LIMITED TO THOSE PERSONS OR ENTITIES SHOWN ON THE FACE OF THIS PLAT AND IS NON-TRANSFERABLE, AND MADE FOR THIS TRANSACTION ONLY.

TIGER 14 24S 28E RB #204H AS-COMPLETED	REVISION:	
	INT	DATE
DATE: 07/07/15		
FILE: AD_TIGER_14-24S-28E_RB_204H		
DRAWN BY: S.V.		
SHEET: 1 OF 1		