

Submit 3 Copies To Appropriate District  
Office  
District I  
1625 N. French Dr., Hobbs, NM 88240  
District II  
1301 W. Grand Ave., Artesia, NM 88210  
District III  
1000 Rio Brazos Rd., Aztec, NM 87410  
District IV  
1220 S. St. Francis Dr., Santa Fe, NM  
87505

State of New Mexico  
Energy, Minerals and Natural Resources

Form C-103  
May 27, 2004

OIL CONSERVATION DIVISION  
1220 South St. Francis Dr.  
Santa Fe, NM 87505

WELL API NO. <u>30-015-32122</u>
5. Indicate Type of Lease STATE <input type="checkbox"/> FEE <input type="checkbox"/>
6. State Oil & Gas Lease No. <u>NM-12211</u>
7. Lease Name or Unit Agreement Name <u>Oxy T-Bone Fed</u>
8. Well Number <u>01</u>
9. OGRID Number <u>125260</u>
10. Pool name or Wildcat <u>SWD; San Andres 9612</u>

Pit or Below-grade Tank Application ☐ or Closure ☐

Pit type \_\_\_\_\_ Depth to Groundwater \_\_\_\_\_ Distance from nearest fresh water well \_\_\_\_\_ Distance from nearest surface water \_\_\_\_\_

Pit Liner Thickness: \_\_\_\_\_ mil Below-Grade Tank: Volume \_\_\_\_\_ bbls; Construction Material \_\_\_\_\_

**SUNDRY NOTICES AND REPORTS ON WELLS**  
(DO NOT USE THIS FORM FOR PROPOSALS TO DRILL OR TO DEEPEN OR PLUG BACK TO A DIFFERENT RESERVOIR. USE "APPLICATION FOR PERMIT" (FORM C-101) FOR SUCH PROPOSALS.)

1. Type of Well: Oil Well ☐ Gas Well ☐ Other SWD

2. Name of Operator  
Judah Oil

3. Address of Operator  
P.O. Box 568 Artesia NM 88211-0568

4. Well Location  
Unit Letter C : 660 feet from the North line and 1980 feet from the West line  
Section 33 Township 18-S Range 31-E NMPM County Eddy

11. Elevation (Show whether DR, RKB, RT, GR, etc.)

12. Check Appropriate Box to Indicate Nature of Notice, Report or Other Data

<b>NOTICE OF INTENTION TO:</b> PERFORM REMEDIAL WORK <input type="checkbox"/> PLUG AND ABANDON <input type="checkbox"/> TEMPORARILY ABANDON <input type="checkbox"/> CHANGE PLANS <input type="checkbox"/> PULL OR ALTER CASING <input type="checkbox"/> MULTIPLE COMPL <input type="checkbox"/>	<b>SUBSEQUENT REPORT OF:</b> REMEDIAL WORK <input type="checkbox"/> ALTERING CASING <input type="checkbox"/> COMMENCE DRILLING OPNS. <input type="checkbox"/> P AND A <input type="checkbox"/> CASING/CEMENT JOB <input type="checkbox"/>
OTHER: <input type="checkbox"/>	OTHER: <u>MIT Test</u> <input checked="" type="checkbox"/>

13. Describe proposed or completed operations. (Clearly state all pertinent details, and give pertinent dates, including estimated date of starting any proposed work). SEE RULE 1103. For Multiple Completions: Attach wellbore diagram of proposed completion or recompletion.

Tubing Replacement  
11-8-05 POOH W 2 7/8 Tbg  
11-9-05 RIH W 5 1/2 x 13-20 x 2 7/8 10K ASI-XNP Packer w/ 5 1/2  
x 2 7/8 XL on/off tool w/ 1.875" F" SN NP  
3909ft 2 7/8 Duoline inserts w corrosion ring Tbg  
set Packer @ 3933 ft.  
Ran MIT test to 345# for 30 min. Tested Good.  
(chart Attached)  
Put well back on.  
End of Report

I hereby certify that the information above is true and complete to the best of my knowledge and belief. I further certify that any pit or below-grade tank has been/will be constructed or closed according to NMOCD guidelines ☐, a general permit ☐ or an (attached) alternative OCD-approved plan ☐.

SIGNATURE [Signature] TITLE owner DATE 11-17-2005

Type or print name \_\_\_\_\_ E-mail address: www.judahoil@yahoo.com Telephone No. 505-748-5488

APPROVED BY: Mike Bennett TITLE Asst DATE 11/22/05  
Conditions of Approval (if any):

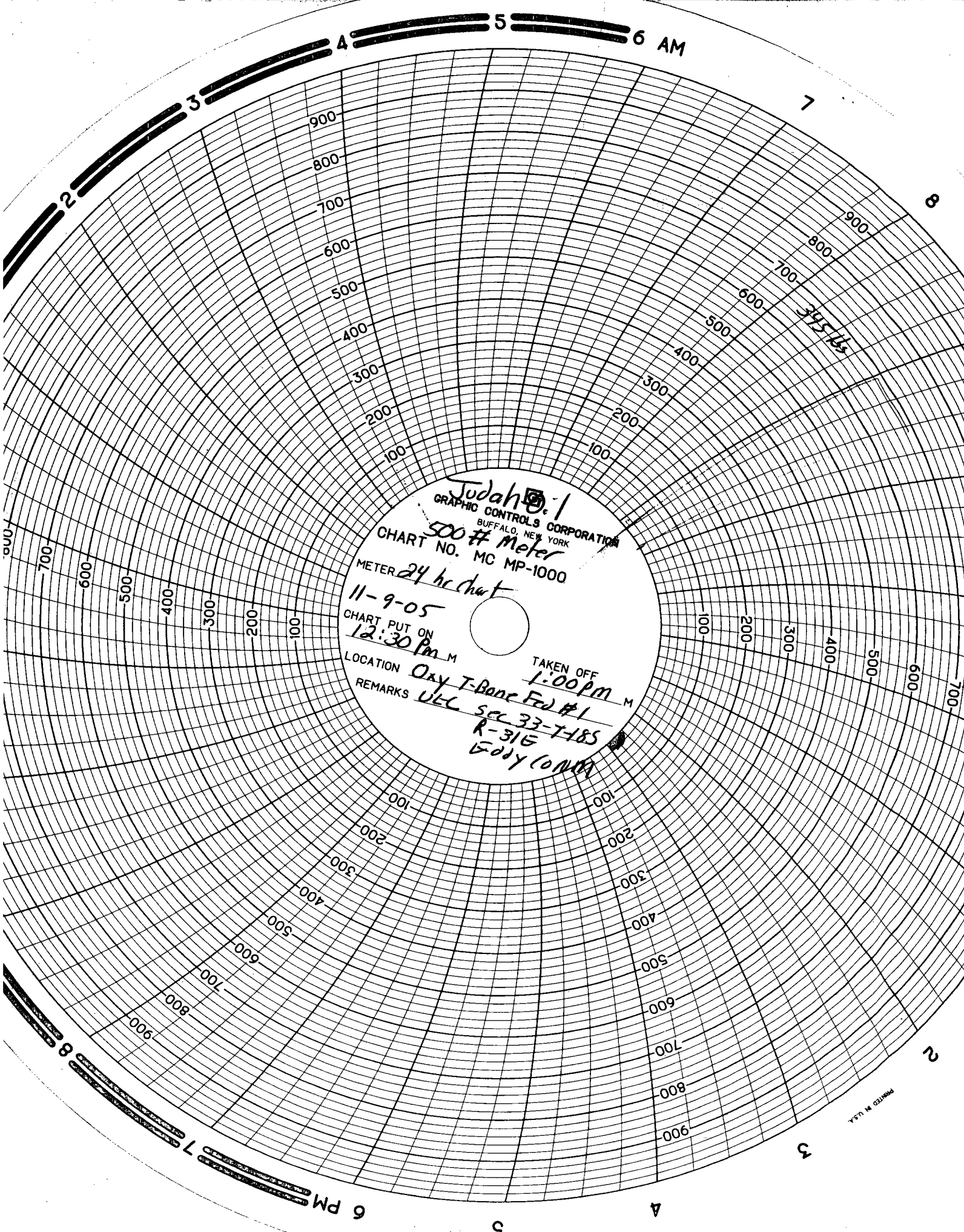

Judah 5.1  
GRAPHIC CONTROLS CORPORATION  
BUFFALO, NEW YORK  
500# Meter  
CHART NO. MC MP-1000  
METER 24 hr chart  
11-9-05  
CHART PUT ON 12:30 PM  
LOCATION Day T-Bone Fed #1  
REMARKS ULL SEC 33-T-85  
R-316  
Body (0.111)