

Submit to Appropriate
District Office
State Lease - 6 copies
Fee Lease - 5 copies
DISTRICT I
P.O. Box 1980, Hobbs, NM 88240

DISTRICT II
811 South First, Artesia, NM 88210

DISTRICT III
1000 Rio Brazos Rd., Aztec, NM 87410

State of New Mexico
Energy, Minerals and Natural Resources Department

OIL CONSERVATION DIVISION
2040 South Pacheco
Santa Fe, New Mexico 87505

Form C-105
Revised 1-1-89

WELL API NO. 30-015-34114
5. Indicate Type of Lease STATE <input checked="" type="checkbox"/> FEE <input type="checkbox"/>
6. State Oil & Gas Lease No. VB-623

WELL COMPLETION OR RECOMPLETION REPORT AND LOG

1. Type of Well: OIL WELL <input checked="" type="checkbox"/> GAS WELL <input type="checkbox"/> DRY <input type="checkbox"/> OTHER _____		7. Lease Name or Unit Agreement Name Amberjack State	
b. Type of Completion: NEW WELL <input checked="" type="checkbox"/> WORK OVER <input type="checkbox"/> Deepen <input type="checkbox"/> PLUG BACK <input type="checkbox"/> DIFF RESVR <input type="checkbox"/> OTHER <u>RECEIVED</u>		8. Well No. 1	
2. Name of Operator Mack Energy Corporation		9. Pool name or Wildcat Grayburg Jackson SR Q G SA	
3. Address of Operator P.O. Box 960, Artesia, NM 88211-0960			
4. Well Location Unit Letter <u>K</u> : <u>1650</u> Feet From The <u>South</u> Line and <u>2000</u> Feet From The <u>West</u> Line Section <u>24</u> Township <u>16S</u> Range <u>31E</u> NMPM <u>Eddy</u> County			
10. Date Spudded 12/5/2005	11. Date TD Reached 12/16/2005	12. Date Compl. (Ready to Prod.) 1/5/2006	13. Elevations (DF & RKB, RT, GR, etc.) 4292' RKB
14. Elev. Casinghead 4279'			
15. Total Depth 4315	16. Plug Back TD 4296	17. If Multiple Compl. How Many Zones? 	18. Intervals Drilled By Rotary Tools Yes
19. Producing Interval(s), of this completion - Top, Bottom, Name 4088.5-4227' Grayburg			20. Was Directional Survey Made Yes
21. Type Electric and Other Logs Run Gamma Ray, Neutron, Density, Lateralog, Spectral Gamma Ray			22. Was Well Cored No

CASING RECORD (Report all strings set in well)

CASING SIZE	WEIGHT LB./FT.	DEPTH SET	HOLE SIZE	CEMENTING RECORD	AMOUNT PULLED
13 3/8	48	311	17 1/2	325 sx	None
8 5/8	24	1216	12 1/4	625 sx	None
5 1/2	17	4307	7 7/8	1315 sx	None

24. LINER RECORD				25. TUBING RECORD		
SIZE	TOP	BOTTOM	SACKS CEMENT	SCREEN	SIZE	DEPTH SET
					2 3/8	4227

26. Perforation record (interval, size, and number) 4088.5-4227', .45, 60	27. ACID, SHOT, FRACTURE, CEMENT, SQUEEZE, ETC.	
	DEPTH INTERVAL	AMOUNT AND KIND MATERIAL USED
	4088.5-4227'	2000 gals 15% Nefe
	4088.5-4227'	2652# LiteProp, 20,000 gals 30# gel
	4088.5-4227'	21,635# 16/30 sand, 75,537 gals 40# gel

28. PRODUCTION							
Date First Production 1/7/2006		Production Method (Flowing, gas lift, pumping - Size and type pump) 2 x 1 1/2 x 20' pump				Well Status (Prod. or Shut-in) Producing	
Date of Test 1/15/2006	Hours Tested 24 hours	Choke Size	Prod'n For Test Period	Oil - Bbl. 12	Gas - MCF tstm	Water - Bbl. 175	Gas - Oil Ratio 0
Flow Tubing Press.	Casing Pressure	Calculated 24-Hour Rate	Oil - Bbl. 12	Gas - MCF tstm	Water - Bbl. 175	Oil Gravity - API - (Corr.)	

29. Disposition of Gas (Sold, used for fuel, vented, etc.) vented	Test Witnessed By Robert C. Chase
--	--------------------------------------

30. List Attachments Deviation Survey and Logs

31. I hereby certify that the information shown on both sides of this form is true and complete to the best of my knowledge and belief			
Signature <u>Jerry W. Sherrell</u>	Printed Name Jerry W. Sherrell	Title Production Clerk	Date 2/15/2006

100

filed in quintuplicate except on state land, where six copies are required. See Rule 1105.

INDICATE FORMATION TOPS IN CONFORMANCE WITH GEOGRAPHICAL SECTION OF STATE

Southeastern New Mexico Northwestern New Mexico

T. Anhy _____	T. Canyon _____	T. Ojo Alamo _____	T. Penn. "B" _____
T. Salt _____	T. Strawn _____	T. Kirtland-Fruitland _____	T. Penn. "C" _____
B. Salt _____	T. Atoka _____	T. Pictured Cliffs _____	T. Penn. "D" _____
T. Yates _____ 2331	T. Miss _____	T. Cliff House _____	T. Leadville _____
T. 7 Rivers _____ 2626	T. Devonian _____	T. Menefee _____	T. Madison _____
T. Queen _____ 3228	T. Silurian _____	T. Point Lookout _____	T. Elbert _____
T. Grayburg _____ 3632	T. Montoya _____	T. Mancos _____	T. McCracken _____
T. San Andres _____ 3962	T. Simpson _____	T. Gallup _____	T. Ignacio Otzte _____
T. Glorieta _____	T. McKee _____	Base Greenhorn _____	T. Granite _____
T. Paddock _____	T. Ellenburger _____	T. Dakota _____	T. _____
T. Blinebry _____	T. Gr. Wash _____	T. Morrison _____	T. _____
T. Tubb _____	T. Delaware Sand _____	T. Todilto _____	T. _____
T. Drinkard _____	T. Bone Springs _____	T. Entrada _____	T. _____
T. Abo _____	T. _____	T. Wingate _____	T. _____
T. Wolfcamp _____	T. _____	T. Chinle _____	T. _____
T. Penn _____	T. _____	T. Permian _____	T. _____
T. Cisco (Bough C) _____	T. _____	T. Penn "A" _____	T. _____

OIL OR GAS SANDS OR ZONES

No. 1, from.....to.....
No. 2, from.....to.....
No. 3, from.....to.....
No. 4, from.....to.....

IMPORTANT WATER SANDS

Include data on rate of water inflow and elevation to which water rose in hole.

No. 1, from to feet.

No. 2, from to feet.

No. 3, from to feet.

LITHOLOGY RECORD (Attach additional sheet if necessary)

From	To	Thickness in Feet	Lithology

From	To	Thickness in Feet	Lithology

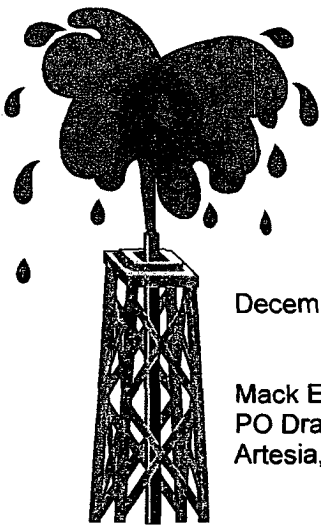

Artesia Fishing Tool Co., Inc.

Oil Well Drilling Contractors

PO Box 1370
505/746-6651

Artesia, NM 88211-1370
746-3518 fax 748-2205

December 21, 2005

Mack Energy Corporation
PO Drawer 960
Artesia, NM 88211-0960

RE: Amberjack State #1
1650' FSL & 2000' FWL
Sec. 24, T16S, R31E
Eddy County, New Mexico

Gentlemen:

The following is a Deviation Survey for the above captioned well.

DEPTH	DEVIATION	DEPTH	DEVIATION
225'	1/2°	2377'	1°
518'	3/4°	2812'	3/4°
781'	1°	3308'	3/4°
1073'	1 1/4°	3744'	3/4°
1532'	3/4°	4150'	3/4°
1841'	1/2°	4315'	1/2°
2187'	1 3/4°		

RECEIVED

DEC 21 2005

Very truly yours,

Eddie C. LaRue
Vice President

STATE OF NEW MEXICO }
COUNTY OF EDDY }

The foregoing was acknowledged before me
this 21st day of December, 2005.

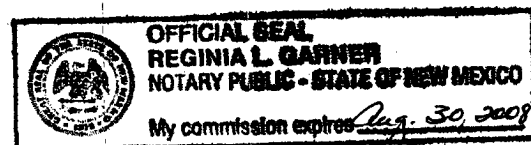
Notary Public

05-1387

Serving Southeast New Mexico and West Texas Since 1974