

Submit 3 Copies To Appropriate District Office
District I
1625 N. French Dr., Hobbs, NM 88240
District II
1301 W. Grand Ave., Artesia, NM 88210
District III
1000 Rio Brazos Rd., Aztec, NM 87410
District IV
1220 S. St. Francis Dr., Santa Fe, NM 87505

State of New Mexico
Energy, Minerals and Natural Resources

Form C-103
May 27, 2004

OIL CONSERVATION DIVISION
1220 South St. Francis Dr.
Santa Fe, NM 87505

WELL API NO. 30-015-34575
5. Indicate Type of Lease STATE <input checked="" type="checkbox"/> FEE <input type="checkbox"/>
6. State Oil & Gas Lease No.

SUNDRY NOTICES AND REPORTS ON WELLS
(DO NOT USE THIS FORM FOR PROPOSALS TO DRILL OR TO DEEPEN OR PLUG BACK TO A DIFFERENT RESERVOIR. USE "APPLICATION FOR PERMIT" (FORM C-101) FOR SUCH PROPOSALS.)

1. Type of Well: Oil Well ☐ Gas Well ☒ Other ☐

7. Lease Name or Unit Agreement Name
Spud 16 State

8. Well Number
6

2. Name of Operator
Devon Energy Production Company, LP

9. OGRID Number
6137

3. Address of Operator
20 North Broadway Oklahoma City, Oklahoma 73102-8260 (405) 552-7802

10. Pool name or Wildcat
Loving: Atoka. North (Gas)

4. Well Location
Unit Letter D : 920 feet from the North line and 990 feet from the West line
Section 16 Township 23S Range 29E NMPM Eddy County NM

11. Elevation (Show whether DR, RKB, RT, GR, etc.)
2964'

Pit or Below-grade Tank Application ☐ or Closure ☐

Pit type _____ Depth to Groundwater _____ Distance from nearest fresh water well _____ Distance from nearest surface water _____

Pit Liner Thickness: _____ mil Below-Grade Tank: Volume _____ bbls; Construction Material _____

12. Check Appropriate Box to Indicate Nature of Notice, Report or Other Data

NOTICE OF INTENTION TO:		SUBSEQUENT REPORT OF:	
PERFORM REMEDIAL WORK <input type="checkbox"/>	PLUG AND ABANDON <input type="checkbox"/>	REMEDIAL WORK <input type="checkbox"/>	ALTERING CASING <input type="checkbox"/>
TEMPORARILY ABANDON <input type="checkbox"/>	CHANGE PLANS <input checked="" type="checkbox"/>	COMMENCE DRILLING OPNS. <input type="checkbox"/>	P AND A <input type="checkbox"/>
PULL OR ALTER CASING <input type="checkbox"/>	MULTIPLE COMPL <input type="checkbox"/>	CASING/CEMENT JOB <input type="checkbox"/>	
OTHER: PLAT CORRECTION TYPO <input checked="" type="checkbox"/>		OTHER: <input type="checkbox"/>	

13. Describe proposed or completed operations. (Clearly state all pertinent details, and give pertinent dates, including estimated date of starting any proposed work). SEE RULE 1103. For Multiple Completions: Attach wellbore diagram of proposed completion or recompletion.

Devon Energy Production Co., LP respectfully requests permission to deviate from our initial APD and make the necessary changes: Change liner casing weight from 11.6# to 13.5#.

Devon Energy Production Co., LP also wishes to correct a "Range" typo made on the C-102 provided by Basin Surveys.
Original C-102 location information: Lot D Sec 16-T23S-R28E 920' FNL & 990' FWL
Revised C-102 location information: Lot D Sec 16-T23S-R29E 920' FNL & 990' FWL
(See attached plats)

I hereby certify that the information above is true and complete to the best of my knowledge and belief. I further certify that any pit or below-grade tank has been/will be constructed or closed according to NMOCD guidelines ☐, a general permit ☐ or an (attached) alternative OCD-approved plan ☐.

SIGNATURE [Signature] TITLE Sr. Staff Engineering Technician DATE 02/10/06

Type or print name Stephanie A. Ysasaga E-mail address: Stephanie.Ysasaga@dv.com Telephone No. (405) 552-7802

For State Use Only
APPROVED BY: [Signature] DATE FEB 8 2006
Conditions of Approval (if any):

DISTRICT I
1625 N. French Dr., Hobbs, NM 88240
DISTRICT II
811 South First, Artesia, NM 88210
DISTRICT III
1000 Rio Brazos Rd., Aztec, NM 87410
DISTRICT IV
2040 South Pacheco, Santa Fe, NM 87505

State of New Mexico
Energy, Minerals and Natural Resources Department

Form C-102
Revised March 17, 1999

Submit to Appropriate District Office
State Lease - 4 Copies
Fee Lease - 3 Copies

OIL CONSERVATION DIVISION

2040 South Pacheco
Santa Fe, New Mexico 87504-2088

☐ AMENDED REPORT

WELL LOCATION AND ACREAGE DEDICATION PLAT

API Number 30-015-34575	Pool Code	Pool Name Loving; Atoka, North Gas
Property Code	Property Name SPUD "16" STATE	Well Number 6
OGRID No. 6137	Operator Name DEVON ENERGY PRODUCTION CO., L.P.	Elevation 2964'

Surface Location

UL or lot No. D	Section 16	Township 23 S	Range 29 E	Lot Idn	Feet from the 920	North/South line NORTH	Feet from the 990	East/West line WEST	County EDDY
--------------------	---------------	------------------	---------------	---------	----------------------	---------------------------	----------------------	------------------------	----------------

Bottom Hole Location If Different From Surface

UL or lot No.	Section	Township	Range	Lot Idn	Feet from the	North/South line	Feet from the	East/West line	County
Dedicated Acres 320	Joint or Infill	Consolidation Code	Order No.						

NO ALLOWABLE WILL BE ASSIGNED TO THIS COMPLETION UNTIL ALL INTERESTS HAVE BEEN CONSOLIDATED
OR A NON-STANDARD UNIT HAS BEEN APPROVED BY THE DIVISION

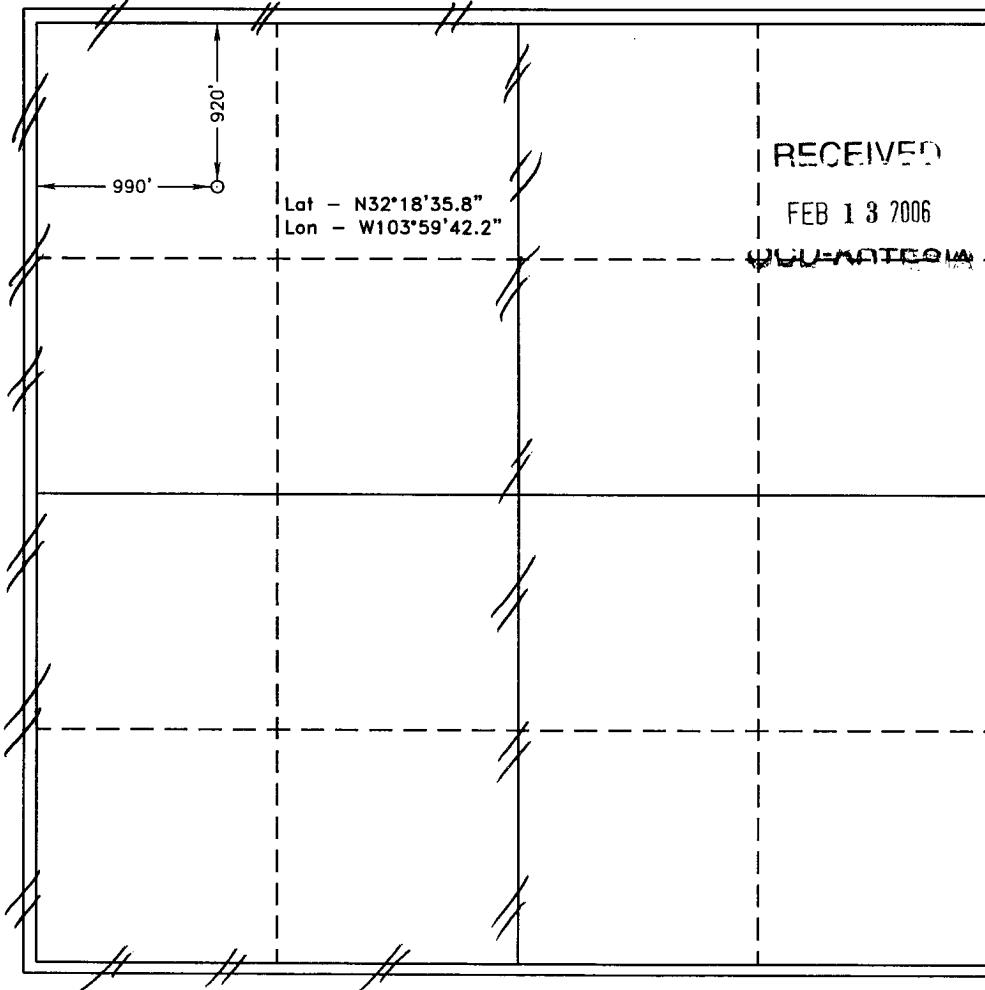

OPERATOR CERTIFICATION	
I hereby certify the the information contained herein is true and complete to the best of my knowledge and belief.	
Signature	<i>[Signature]</i>
Printed Name	Stephanie A. Ysasaga
Title	Sr. Staff Engineering Tech
Date	2/10/06
SURVEYOR CERTIFICATION	
I hereby certify that the well location shown on this plat was plotted from field notes of actual surveys made by me or under my supervision, and that the same is true and correct to the best of my belief.	
Date Surveyed	JANUARY 24 2006
Signature & Seal of Professional Surveyor	<i>[Signature]</i> NEW MEXICO 7977
Certificate No.	Gary L. Jones 7977
BASIN SURVEYS	

SECTION 16, TOWNSHIP 23 SOUTH, RANGE 29 EAST, N.M.P.M.,
EDDY COUNTY, NEW MEXICO.

150' NORTH
OFF SET
2967.0' □

DEVON ENERGY PRODUCTION CO., L.P.
SPUD "16" STATE #6

150' WEST
OFF SET □
2969.0'

Elev. - 2964' ○
Lat.-N 32°18'35.8"
Long-W 104°59'42.2"

150' EAST
OFF SET
2964.4' □

150' SOUTH
OFF SET
2963.9' □

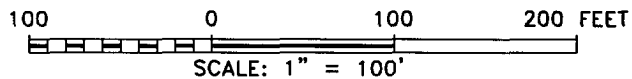

Directions to Location:

FROM THE JUNCTION OF US HWY 62/180 AND STATE
HWY 31, GO SOUTH ON HWY 31 FOR 0.4 MILE TO
UNITED SALT CORP LAKE FACILITY ROAD; THENCE
TAKE ROAD EAST THROUGH FACILITY TO LOCATION

DEVON ENERGY PROD. CO., L.P.

REF: SPUD "16" STATE No. 6 / Well Pad Topo

THE SPUD "16" STATE No. 6 LOCATED 920' FROM
THE NORTH LINE AND 990' FROM THE WEST LINE OF
SECTION 16, TOWNSHIP 23 SOUTH, RANGE 29 EAST,
N.M.P.M., EDDY COUNTY, NEW MEXICO.

BASIN SURVEYS P.O. BOX 1786 - HOBBS, NEW MEXICO

W.O. Number: 6174

Drawn By: K. GOAD

Date: 01-26-2006 Disk: KJG CD#4 - 6174A.DWG

Survey Date: 01-24-2006 Sheet 1 of 1 Sheets

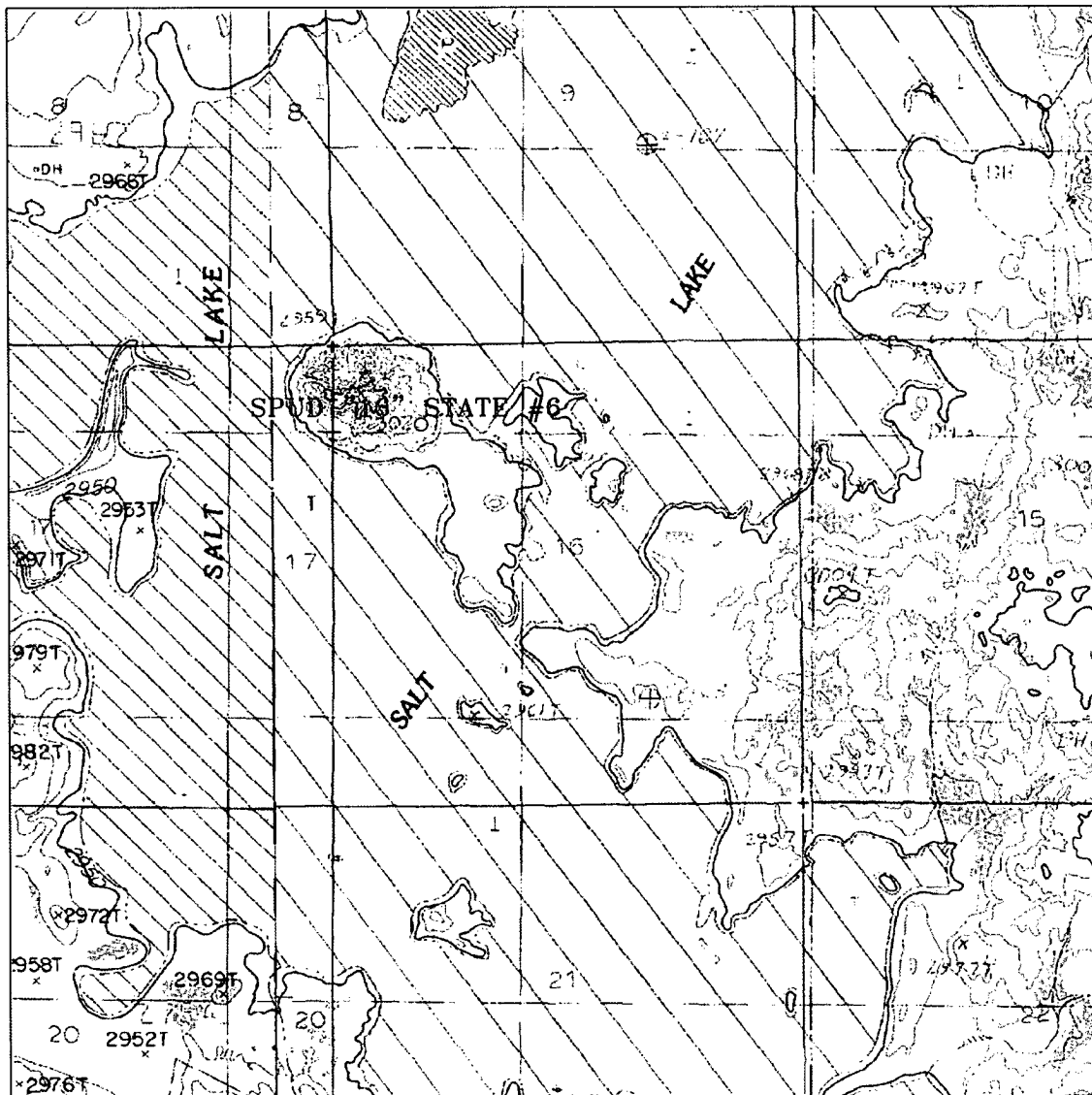

SPUD "16" STATE #6
 Located at 920' FNL AND 990' FWL
 Section 16, Township 23 South, Range 29 East,
 N.M.P.M., Eddy County, New Mexico.



P.O. Box 1786
 1120 N. West County Rd.
 Hobbs, New Mexico 88241
 (505) 393-7316 - Office
 (505) 392-3074 - Fax
 basinsurveys.com

W.O. Number: 6174AA - KJG CD#4

Survey Date: 01-24-2006

Scale: 1" = 2000'

Date: 01-26-2006

DEVON ENERGY
PROD. CO., L.P.

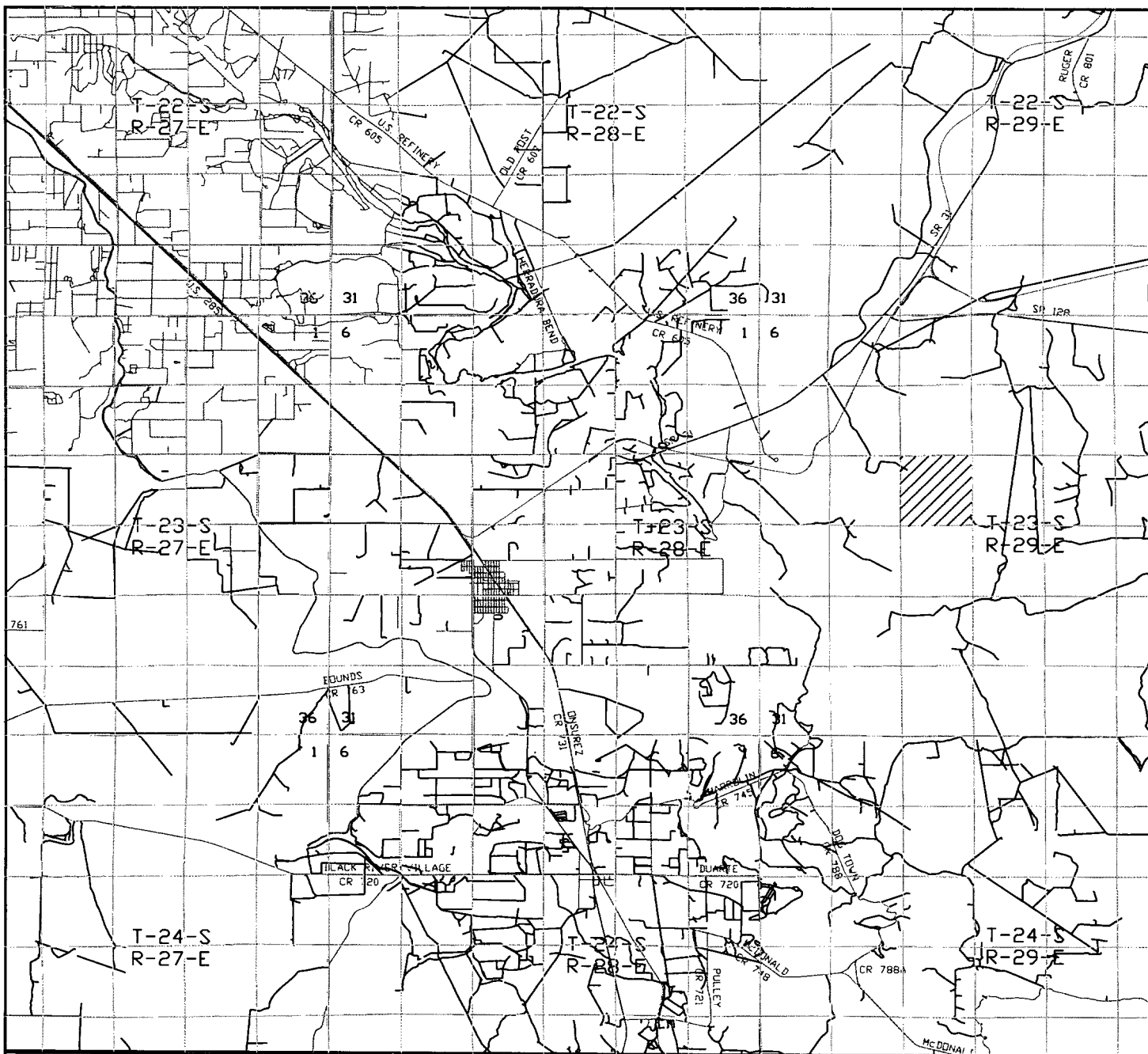

SPUD "16" STATE #6

Located at 920' FNL AND 990' FWL
Section 16, Township 23 South, Range 29 East,
N.M.P.M., Eddy County, New Mexico.

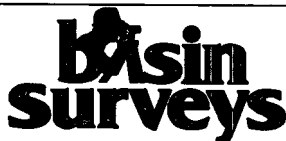

focused on excellence
in the oilfield

P.O. Box 1786
1120 N. West County Rd.
Hobbs, New Mexico 88241
(505) 393-7316 - Office
(505) 392-3074 - Fax
basinsurveys.com

W.O. Number: 6174AA - KJG CD#4

Survey Date: 01-24-2006

Scale: 1" = 2 MILES

Date: 01-26-2006

DEVON ENERGY
PROD. CO., L.P.

DISTRICT I
1825 N. French Dr., Hobbs, NM 88240

DISTRICT II
811 South First, Artesia, NM 88210

DISTRICT III
1000 Rio Brazos Rd., Aztec, NM 87410

DISTRICT IV
2040 South Pacheco, Santa Fe, NM 87505

State of New Mexico
Energy, Minerals and Natural Resources Department

Form C-102
Revised March 17, 1999

Submit to Appropriate District Office
State Lease - 4 Copies
Fee Lease - 3 Copies

OIL CONSERVATION DIVISION

2040 South Pacheco
Santa Fe, New Mexico 87504-2088

☐ AMENDED REPORT

WELL LOCATION AND ACREAGE DEDICATION PLAT

API Number	Pool Code	Pool Name Loving; Atoka, North Gas
Property Code	Property Name SPUD "16" STATE	Well Number 6
OGRID No. 6137	Operator Name DEVON ENERGY PRODUCTION CO., L.P.	Elevation 2964'

Surface Location

UL or lot No. D	Section 16	Township 25 S	Range 28 E	Lot Idn	Feet from the	North/South line NORTH	Feet from the	East/West line WEST	County EDDY
--------------------	---------------	------------------	---------------	---------	---------------	---------------------------	---------------	------------------------	----------------

Bottom Hole Location If Different From Surface

UL or lot No.	Section	Township	Range	Lot Idn	Feet from the	North/South line	Feet from the	East/West line	County
Dedicated Acres 320	Joint or Infill	Consolidation Code	Order No.						

NO ALLOWABLE WILL BE ASSIGNED TO THIS COMPLETION UNTIL ALL INTERESTS HAVE BEEN CONSOLIDATED
OR A NON-STANDARD UNIT HAS BEEN APPROVED BY THE DIVISION

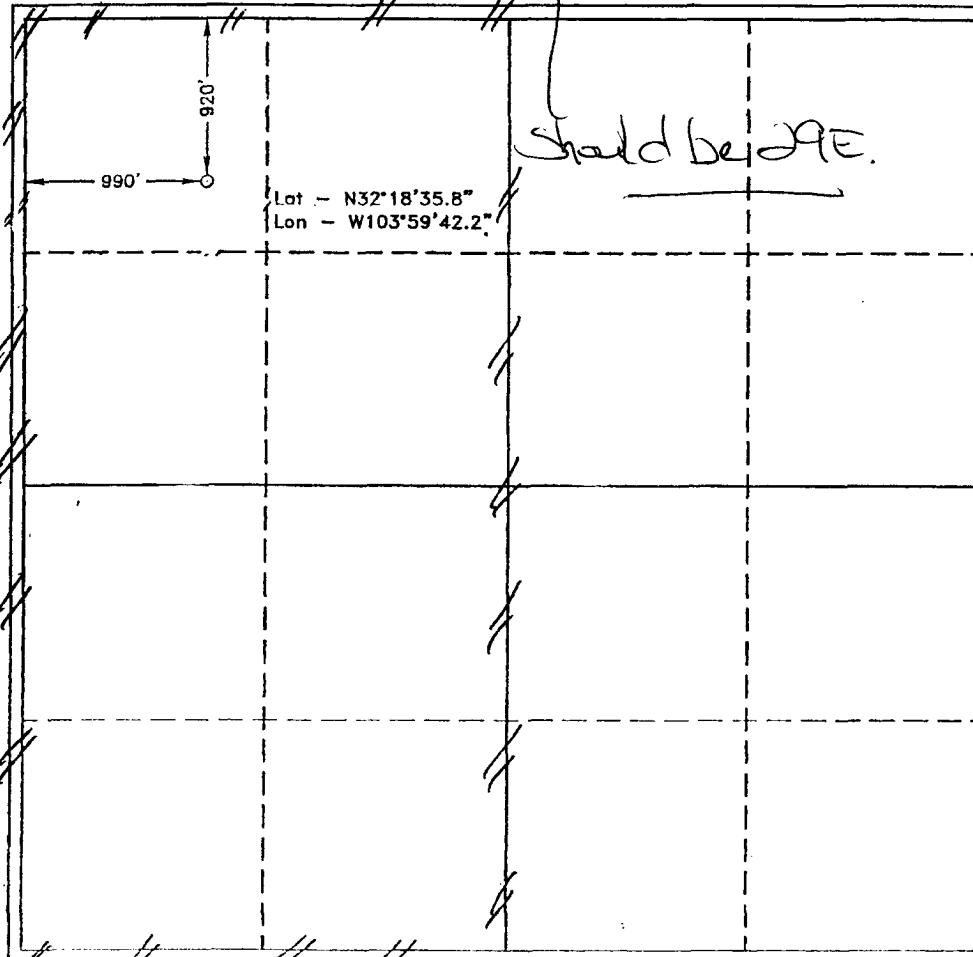

OPERATOR CERTIFICATION

I hereby certify the the information
contained herein is true and complete to the
best of my knowledge and belief.

Signature
Stephanie A. Ysasaga

Printed Name
Sr. Staff Engineering Tech

Title
1/30/06

Date

SURVEYOR CERTIFICATION

I hereby certify that the well location shown
on this plat was plotted from field notes of
actual surveys made by me or under my
supervision, and that the same is true and
correct to the best of my belief.

Date Surveyed
Signature & Seal of
Professional Surveyor

Professional Surveyor
7977

Certificate No. 6137

Basin Surveys

COPY



NEW MEXICO ENERGY, MINERALS and NATURAL RESOURCES DEPARTMENT

BILL RICHARDSON

Governor

Joanna Prukop

Cabinet Secretary

Mark E. Fesmire, P.E.

Director

Oil Conservation Division

February 14, 2006
Bureau of Land Management
620 East Green St.
Carlsbad, NM 88220
Attn: Mr. Craig Cranston or To Whom It May Concern

RECEIVED

FEB 15 2006

OOD-ARTESIA

RE: APPLICATION FOR PERMIT TO DRILL IN POTASH AREA

OPERATOR: Devon Energy Production Company, LP
LEASE NAME: Spud '16' State # 6
LOCATION: SEC. 16, TOWNSHIP 23 SOUTH, RANGE 29 EAST,
920' FNL & 990' FWL
EDDY COUNTY, NM, NMPM

PROPOSED DEPTH: 12500'

Dear Craig or To Whom It May Concern,

The application for permit to drill identified above has been filed with this office of the New Mexico Oil Conservation Division. Pursuit to the provisions of Oil Conservation Division Order R-111-P, please advise this office whether or not this application is within an established Life-of-Mine Reserve area filed with and approved by your office. If not, please advise whether it is within the buffer zone established by this order.

Thank you for your assistance.

Sincerely,

Bryan G. Arrant
PES, District II Artesia NMOC

In LMR Yes _____
In Buffer Zone Yes _____

No *
No *

Comments:

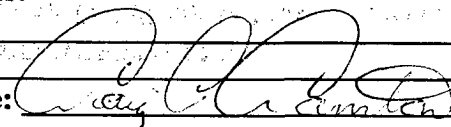
Signature: 

Date: 2-14-06



NEW MEXICO ENERGY, MINERALS and NATURAL RESOURCES DEPARTMENT

BILL RICHARDSON

Governor

Joanna Prukop

Cabinet Secretary

Mark E. Fesmire, P.E.

Director

Oil Conservation Division

February 14, 2006

New Mexico State Land Office

310 Old Santa Fe Trail

Santa Fe, NM 87504-1148

Attn: Joe Mraz or To Whom It May Concern

RECEIVED

FEB 16 2006

OCU-ARTESIA

RE: APPLICATION FOR PERMIT TO DRILL IN POTASH AREA

OPERATOR: Devon Energy Production Company, LP
LEASE NAME: Spud '16' State # 6
LOCATION: SEC. 16, TOWNSHIP 23 SOUTH, RANGE 29 EAST,
920' FNL & 990' FWL
EDDY COUNTY, NM, NMPM

PROPOSED DEPTH: 12500'

Dear Joe or To Whom It May Concern,

The application for permit to drill identified above has been filed with this office of the New Mexico Oil Conservation Division. Pursuit to the provisions of Oil Conservation Division Order R-111-P, please advise this office whether or not this application is within an established Life-of Mine Reserve area filed with and approved by your office. If not, please advise whether it is within the buffer zone established by this order.

Thank you for your assistance.

Sincerely,

Bryan G. Arrant
PES, District II Artesia NMOCD

In LMR Yes _____
In Buffer Zone Yes _____

No X
No X

John
2-14-06
10am

Comments:

Signature: _____

John Arrant

Date: 2/14/06