

Submit 3 Copies To Appropriate District  
Office  
District I  
1625 N. French Dr., Hobbs, NM 87240  
District II  
1301 W. Grand Ave., Artesia, NM 88210  
District III  
1000 Rio Brazos Rd., Aztec, NM 87410  
District IV  
1220 S. St. Francis Dr., Santa Fe, NM 87505

State of New Mexico  
Energy, Minerals and Natural Resources

Form C-103  
May 27, 2004

OIL CONSERVATION DIVISION  
1220 South St. Francis Dr.  
Santa Fe, NM 87505

WELL API NO. 30-015-28981
5. Indicate Type of Lease STATE <input type="checkbox"/> FEE <input type="checkbox"/>
6. State Oil & Gas Lease No.

<b>SUNDRY NOTICES AND REPORTS ON WELLS</b> (DO NOT USE THIS FORM FOR PROPOSALS TO DRILL OR TO DEEPEN OR PLUG BACK TO A DIFFERENT RESERVOIR. USE "APPLICATION FOR PERMIT" (FORM C-101) FOR SUCH PROPOSALS.)		7. Lease Name or Unit Agreement Name: Osage Boyd 15
1. Type of Well: Oil Well <input checked="" type="checkbox"/> Gas Well <input type="checkbox"/> Other	RECEIVED FEB 16 2006 OCU-ARTESIA	8. Well Number 7
2. Name of Operator Nearburg Producing Company		9. OGRID Number 015742
3. Address of Operator 3300 N A St., Bldg 2, Ste 120, Midland, TX 79705		10. Pool name or Wildcat Dagger Draw: Upper Penn. North
4. Well Location Unit Letter <u>L</u> : <u>1980</u> feet from the <u>South</u> line and <u>660</u> feet from the <u>West</u> line Section <u>15</u> Township <u>19S</u> Range <u>25E</u> NMPM <u>Eddy</u> County		
11. Elevation (Show whether DR, RKB, RT, GR, etc.) 3467		
Pit or Below-grade Tank Application <input type="checkbox"/> or Closure <input type="checkbox"/> Pit type _____ Depth to Groundwater _____ Distance from nearest fresh water well _____ Distance from nearest surface water _____ Pit Liner Thickness: _____ mil Below-Grade Tank: Volume _____ bbls; Construction Material _____		

12. Check Appropriate Box to Indicate Nature of Notice, Report, or Other Data			
NOTICE OF INTENTION TO:		SUBSEQUENT REPORT OF:	
PERFORM REMEDIAL WORK <input type="checkbox"/>	PLUG AND ABANDON <input type="checkbox"/>	REMEDIAL WORK <input type="checkbox"/>	ALTERING CASING <input type="checkbox"/>
TEMPORARILY ABANDON <input type="checkbox"/>	CHANGE PLANS <input type="checkbox"/>	COMMENCE DRILLING OPNS. <input type="checkbox"/>	PLUG AND ABANDONMENT <input type="checkbox"/>
PULL OR ALTER CASING <input type="checkbox"/>	MULTIPLE COMPLETION <input type="checkbox"/>	CASING TEST AND CEMENT JOB <input type="checkbox"/>	
OTHER: <input type="checkbox"/>		OTHER: TA extension and chart <input checked="" type="checkbox"/>	

13. Describe proposed or completed operations. (Clearly state all pertinent details, and give pertinent dates, including estimated date of starting any proposed work). SEE RULE 1103. For Multiple Completions: Attach wellbore diagram of proposed completion or recompletion.

NPC requests TA extension on subject well. We are currently looking at uphole potential.

Please find attached chart approved by Gerry Guye.

CIBA @ 7600'  
Perfs @ 7648'

Temporary Abandoned Status approved  
DATE 2-13-11

I hereby certify that the information above is true and complete to the best of my knowledge and belief. I further certify that any pit or below-grade tank has been/will be constructed or closed according to NMOCD guidelines ☐ , a general permit ☐ or an (attached) alternative OCD-approved plan ☐

SIGNATURE [Signature] TITLE Production Analyst DATE 2/15/06  
Type or print name Sarah Jordan E-mail address: sjordan@nearburg.com  
Telephone No. 432/686-8235

For State Use Only

APPROVED BY [Signature] TITLE Gerry Guye DATE FEB 22 2006  
Conditions of Approval, if any: Deputy Field Inspector  
District II - Artesia

Send **ORIGINAL** chart w/C-103 to  
OCD requesting temporary abandon  
status. Show procedure used to  
prepare well for T/A.



GRAPHIC CONTROLS CORPORATION  
BUFFALO, NEW YORK

usage Boyd IS #7

TA

2-13-06

30-015-28981

BR 222V

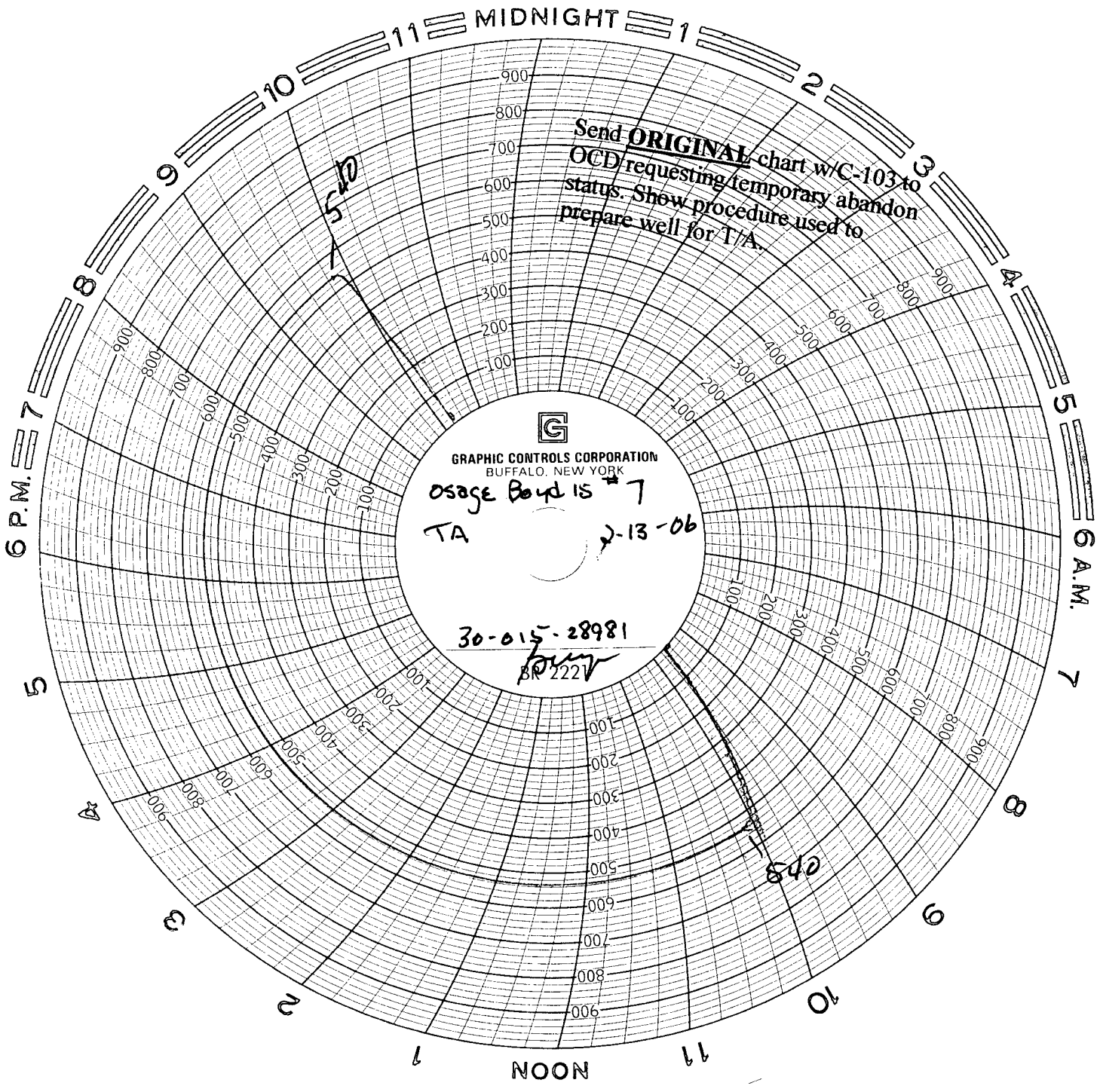

Division - Albany  
Clerk - [illegible]  
[illegible]