

Submit 3 Copies To Appropriate District
Office
District I
1625 N. French Dr., Hobbs, NM 87240
District II
1301 W. Grand Ave., Artesia, NM 88210
District III
1000 Rio Brazos Rd., Aztec, NM 87410
District IV
1220 S. St. Francis Dr., Santa Fe, NM 87505

State of New Mexico
Energy, Minerals and Natural Resources

Form C-103
May 27, 2004

OIL CONSERVATION DIVISION
1220 South St. Francis Dr.
Santa Fe, NM 87505

| |
|--|
| WELL API NO. 30-015-28992 |
| 5. Indicate Type of Lease STATE <input type="checkbox"/> FEE <input type="checkbox"/> |
| 6. State Oil & Gas Lease No. |

| | | |
|---|--|--|
| SUNDRY NOTICES AND REPORTS ON WELLS (DO NOT USE THIS FORM FOR PROPOSALS TO DRILL OR TO DEEPEN OR PLUG BACK TO A DIFFERENT RESERVOIR. USE "APPLICATION FOR PERMIT" (FORM C-101) FOR SUCH PROPOSALS.) | | 7. Lease Name or Unit Agreement Name: Osage Boyd 15 |
| 1. Type of Well: Oil Well <input checked="" type="checkbox"/> Gas Well <input type="checkbox"/> Other <input type="checkbox"/> | 8. Well Number 8 | 9. OGRID Number 015742 |
| 2. Name of Operator Nearburg Producing Company | 10. Pool name or Wildcat Dagger Draw; Upper Penn. North | |
| 3. Address of Operator 3300 N A St., Bldg 2, Ste 120, Midland, TX 79705 | | |
| 4. Well Location Unit Letter _____: 1980 feet from the North line and 1980 feet from the West line Section 15 Township 19S Range 25E NMMPM Eddy County | | |
| 11. Elevation (Show whether DR, RKB, RT, GR, etc.) 3454 | | |
| Pit or Below-grade Tank Application <input type="checkbox"/> or Closure <input type="checkbox"/> Pit type _____ Depth to Groundwater _____ Distance from nearest fresh water well _____ Distance from nearest surface water _____ Pit Liner Thickness: _____ mil Below-Grade Tank: Volume _____ bbls; Construction Material _____ | | |

| | | | |
|---|--|---|---|
| 12. Check Appropriate Box to Indicate Nature of Notice, Report, or Other Data | | | |
| NOTICE OF INTENTION TO: | | SUBSEQUENT REPORT OF: | |
| PERFORM REMEDIAL WORK <input type="checkbox"/> | PLUG AND ABANDON <input type="checkbox"/> | REMEDIAL WORK <input type="checkbox"/> | ALTERING CASING <input type="checkbox"/> |
| TEMPORARILY ABANDON <input type="checkbox"/> | CHANGE PLANS <input type="checkbox"/> | COMMENCE DRILLING OPNS. <input type="checkbox"/> | PLUG AND ABANDONMENT <input type="checkbox"/> |
| PULL OR ALTER CASING <input type="checkbox"/> | MULTIPLE COMPLETION <input type="checkbox"/> | CASING TEST AND CEMENT JOB <input type="checkbox"/> | |
| OTHER: <input type="checkbox"/> | | OTHER: TA extension and chart <input checked="" type="checkbox"/> | |

13. Describe proposed or completed operations. (Clearly state all pertinent details, and give pertinent dates, including estimated date of starting any proposed work). SEE RULE 1103. For Multiple Completions: Attach wellbore diagram of proposed completion or recompletion.

NPC requests TA extension on subject well. We are currently looking at uphole potential.

Please find attached chart approved by Gerry Guye.

CIBP @ 7625'
Perfs @ 7682'

Temporary Abandoned Status approved
date 2-13-11

I hereby certify that the information above is true and complete to the best of my knowledge and belief. I further certify that any pit or below-grade tank has been/will be constructed or closed according to NMOCD guidelines ☐ , a general permit ☐ or an (attached) alternative OCD-approved plan ☐

SIGNATURE _____ TITLE Production Analyst DATE 2/15/06

Type or print name Sarah Jordan

E-mail address: sjordan@nearburg.com
Telephone No. 432/686-8235

For State Use Only

APPROVED BY _____ TITLE Deputy Field Inspector DATE FEB 22 2006

Conditions of Approval, if any:

District II - Artesia

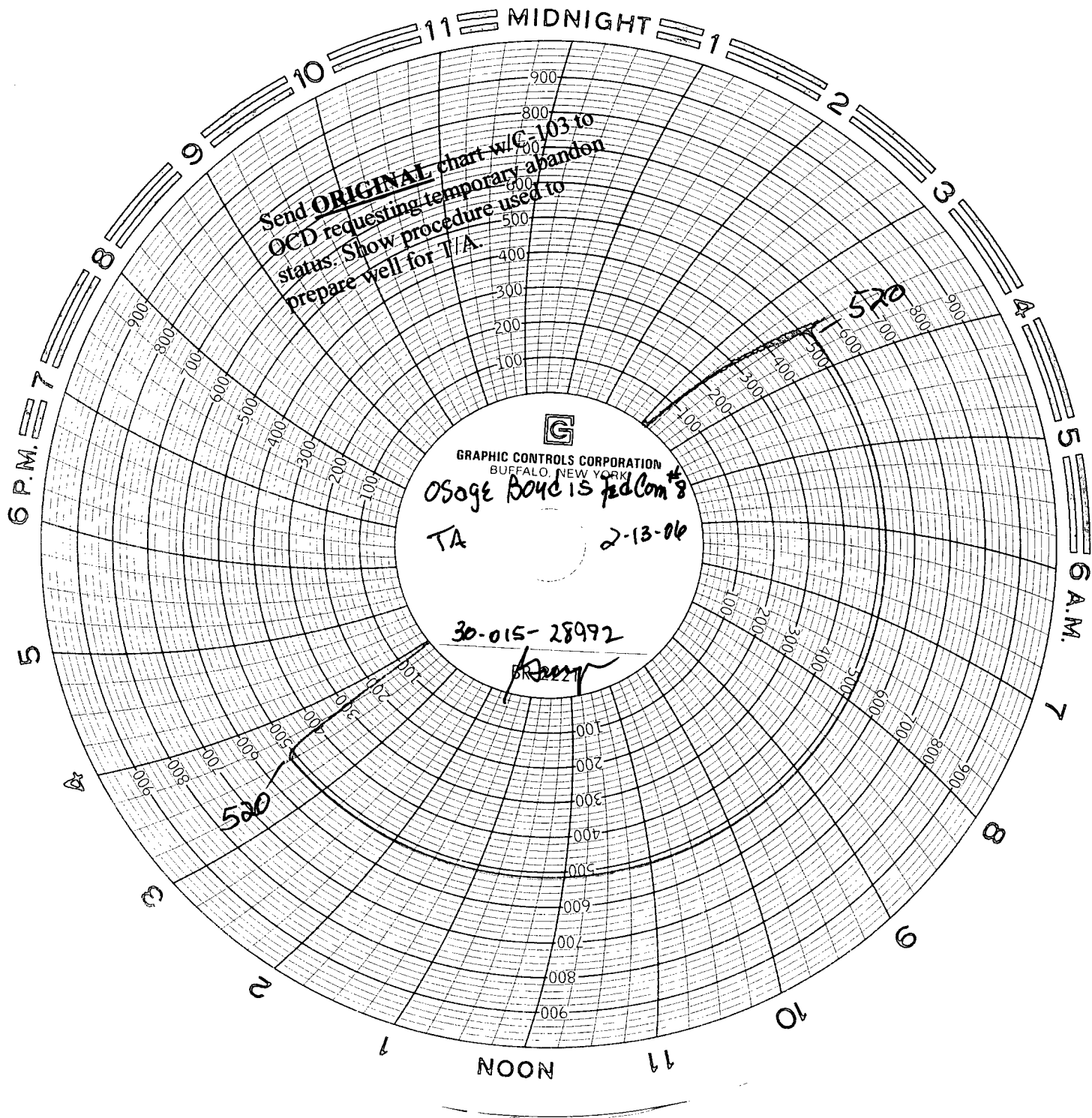

Dep't of
District of Columbia