

Submit 3 Copies To Appropriate District
Office
District I
1625 N. French Dr., Hobbs, NM 87240
District II
1301 W. Grand Ave., Artesia, NM 88210
District III
1000 Rio Brazos Rd., Aztec, NM 87410
District IV
1220 S. St. Francis Dr., Santa Fe, NM 87505

State of New Mexico
Energy, Minerals and Natural Resources

Form C-103
May 27, 2004

OIL CONSERVATION DIVISION
1220 South St. Francis Dr.
Santa Fe, NM 87505

| |
|--|
| WELL API NO. 30-015-29767 |
| 5. Indicate Type of Lease STATE <input type="checkbox"/> FEE <input type="checkbox"/> |
| 6. State Oil & Gas Lease No. |

| | | |
|---|--|--|
| SUNDRY NOTICES AND REPORTS ON WELLS (DO NOT USE THIS FORM FOR PROPOSALS TO DRILL OR TO DEEPEN OR PLUG BACK TO A DIFFERENT RESERVOIR. USE "APPLICATION FOR PERMIT" (FORM C-101) FOR SUCH PROPOSALS.) | | 7. Lease Name or Unit Agreement Name: South Boyd 27 |
| 1. Type of Well: Oil Well <input checked="" type="checkbox"/> Gas Well <input type="checkbox"/> Other <input type="checkbox"/> | 8. Well Number 2A | |
| 2. Name of Operator Nearburg Producing Company | 9. OGRID Number 015742 | |
| 3. Address of Operator 3300 N A St., Bldg 2, Ste 120, Midland, TX 79705 | 10. Pool name or Wildcat Dagger Draw; Upper Penn. North | |
| 4. Well Location Unit Letter <u>C</u> : <u>990</u> feet from the <u>North</u> line and <u>1650</u> feet from the <u>West</u> line Section <u>27</u> Township <u>19S</u> Range <u>25E</u> NMPM <u>Eddy</u> County | | |
| 11. Elevation (Show whether DR, RKB, RT, GR, etc.) 3468 | | |
| Pit or Below-grade Tank Application <input type="checkbox"/> or Closure <input type="checkbox"/> Pit type _____ Depth to Groundwater _____ Distance from nearest fresh water well _____ Distance from nearest surface water _____ Pit Liner Thickness: _____ mil Below-Grade Tank: Volume _____ bbls; Construction Material _____ | | |

| | | | |
|---|--|---|---|
| 12. Check Appropriate Box to Indicate Nature of Notice, Report, or Other Data | | | |
| NOTICE OF INTENTION TO: | | SUBSEQUENT REPORT OF: | |
| PERFORM REMEDIAL WORK <input type="checkbox"/> | PLUG AND ABANDON <input type="checkbox"/> | REMEDIAL WORK <input type="checkbox"/> | ALTERING CASING <input type="checkbox"/> |
| TEMPORARILY ABANDON <input type="checkbox"/> | CHANGE PLANS <input type="checkbox"/> | COMMENCE DRILLING OPNS. <input type="checkbox"/> | PLUG AND ABANDONMENT <input type="checkbox"/> |
| PULL OR ALTER CASING <input type="checkbox"/> | MULTIPLE COMPLETION <input type="checkbox"/> | CASING TEST AND CEMENT JOB <input type="checkbox"/> | |
| OTHER: <input type="checkbox"/> | | OTHER: TA extension and chart <input checked="" type="checkbox"/> | |

13. Describe proposed or completed operations. (Clearly state all pertinent details, and give pertinent dates, including estimated date of starting any proposed work). SEE RULE 1103. For Multiple Completions: Attach wellbore diagram of proposed completion or recompletion.

NPC requests TA extension on subject well. We are currently looking at uphole potential.

Please find attached chart approved by Gerry Guye.

CIBP@ 7625'
Perfs @ 7688'

Temporary Abandoned Status approved
DATE 2-13-11

I hereby certify that the information above is true and complete to the best of my knowledge and belief. I further certify that any pit or below-grade tank has been/will be constructed or closed according to NMOCD guidelines ☐ , a general permit ☐ or an (attached) alternative OCD-approved plan ☐

SIGNATURE Sarah Jordan TITLE Production Analyst DATE 2/15/06
E-mail address: sjordan@nearburg.com
Telephone No. 432/686-8235

For State Use Only

APPROVED BY Gerry Guye DATE FEB 22 2006
Conditions of Approval, if any: District II - Artesia

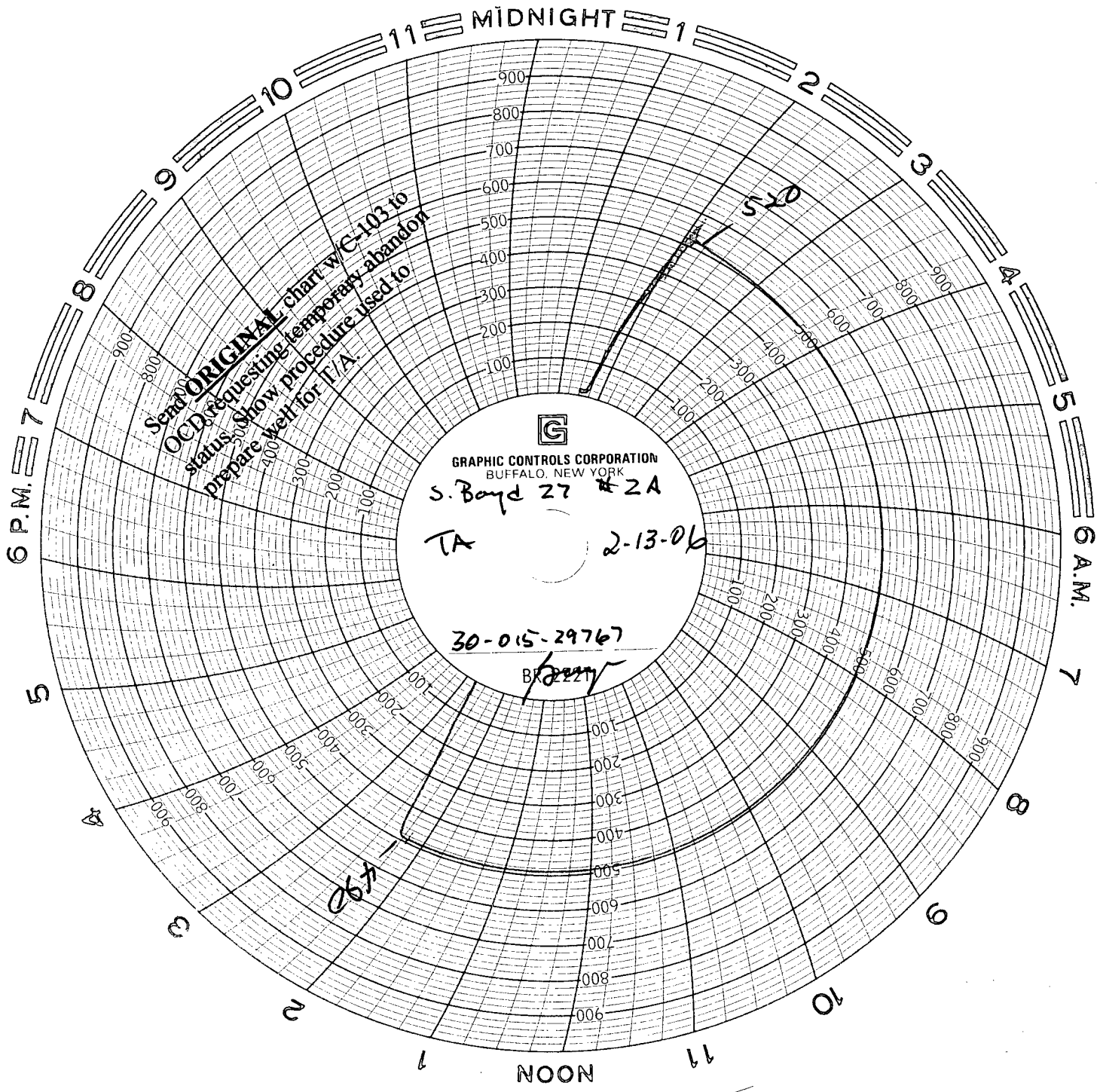

Send ORIGINAL chart w/ C-103 to
OCD requesting temporary abandon
status. Show procedure used to
prepare well for T/A.

2001 8 2 10

Distric 4 - 1000