

NM OIL CONSERVATION
ARTESIA DISTRICT

DISTRICT I
1625 N. French Dr., Hobbs, NM 88240
Phone (575) 393-6161 Fax: (575) 393-0720

DISTRICT II
811 S. First St., Artesia, NM 88210
Phone (575) 748-1283 Fax: (575) 748-0720

DISTRICT III
1000 Rio Brazos Rd., Aztec, NM 87410
Phone (505) 334-6178 Fax: (505) 334-6170

DISTRICT IV
1221 S. St. Francis Dr., Santa Fe, NM 87505
Phone (505) 476-3460 Fax: (505) 476-3462

State of New Mexico **OCT 28 2015**
Energy, Minerals and Natural Resources Department

OIL CONSERVATION DIVISION
1221 South St. Francis Dr.
Santa Fe, New Mexico 87505

Form C-102
Revised August 1, 2011

Submit one copy to appropriate
District Office

RECEIVED

WELL LOCATION AND ACREAGE DEDICATION PLAT

☐ AMENDED REPORT

API Number 30-005-62884	Pool Code 96101	Pool Name SWD: Devonian
Property Code 33193	Property Name BIPLANE SWD	Well Number 3
OGRID No. 025575	Operator Name YATES PETROLEUM CORPORATION	Elevation 4112

Surface Location

UL or lot No. G	Section 16	Township 6 S	Range 27 E	Lot Idn	Feet from the 2046	North/NORTH LINE NORTH	Feet from the 1525	East/West line EAST	County CHAVES
--------------------	---------------	-----------------	---------------	---------	-----------------------	---------------------------	-----------------------	------------------------	------------------

Bottom Hole Location If Different From Surface

UL or lot No.	Section	Township	Range	Lot Idn	Feet from the	North/NORTH LINE	Feet from the	East/West line	County
Dedicated Acres		Joint or Infill	Consolidation Code		Order No.				

NO ALLOWABLE WILL BE ASSIGNED TO THIS COMPLETION UNTIL ALL INTERESTS HAVE BEEN CONSOLIDATED
OR A NON-STANDARD UNIT HAS BEEN APPROVED BY THE DIVISION

<p align="center">SURFACE LOCATION Lat - N 33°47'45.99" Long - W 104°11'36.79" NMSPC - N 1017228.3 E 583801.6 (NAD-83)</p>	<p align="right">N: 1019265.2 E: 585342.3 (NAD 83)</p>		<p>OPERATOR CERTIFICATION I hereby certify that the information contained herein is true and complete to the best of my knowledge and belief, and that this organization either owns a working interest or unleased mineral interest in the land including the proposed bottom hole location or has a right to drill this well at this location pursuant to a contract with an owner of such a mineral or working interest, or to a voluntary pooling agreement or a compulsory pooling order heretofore entered by the division.</p> <p>Signature _____ Date _____ Rene P Bela Printed Name rbela@yatespetroleum.com Email Address</p>
	<p>SURVEYOR CERTIFICATION I hereby certify that the well location shown on this plat was plotted from field notes of actual surveys made by me or under my supervision, and that the same is true and correct to the best of my belief.</p> <p align="center">OCTOBER 08 2015</p> <p>Date Surveyed _____ Signature _____ of _____ Professional Surveyor</p>		
	<p align="center">NEW MEXICO 7977</p>		
	<p>Certificate No. 7977 BRAIN CORP.</p>		
<p>0' 500' 1000' 1500' 2000'</p> <p align="center">SCALE: 1" = 1000' WO Num.: 31964</p>			<p>N: 1014015.9 E: 580049.3 (NAD 83)</p> <p align="right">N: 1013985.8 E: 585301.7 (NAD 83)</p>

SECTION 16, TOWNSHIP 6 SOUTH, RANGE 27 EAST. N.M.P.M.,
CHAVES COUNTY, NEW MEXICO.

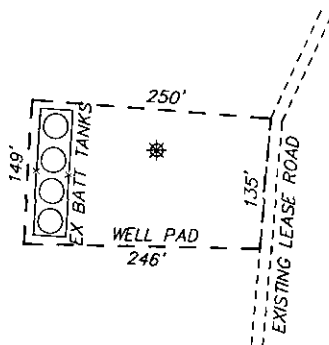

YATES PETROLEUM CORPORATION
BIPLANE SWD #3
ELEV. - 4112'
Lat - N 33°47'45.99"
Long - W 104°11'36.79"
NMSPCE- N 1017228.3
E 583801.6
(NAD-83)

KENNA, NM IS ±25 MILES TO THE EAST-NORTHEAST OF LOCATION.

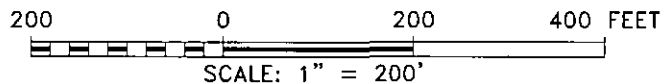

REF: BIPLANE SWD #3 / WELL PAD TOPO

THE BIPLANE SWD #3 LOCATED 2046' FROM
THE NORTH LINE AND 1525' FROM THE EAST LINE OF
SECTION 16, TOWNSHIP 6 SOUTH, RANGE 27 EAST.
N.M.P.M., CHAVES COUNTY, NEW MEXICO.

basin
surveys
focused on excellence
in the oilfield

P.O. Box 1786 (575) 393-7316 - Office
1120 N. West County Rd. (575) 392-2206 - Fax
Hobbs, New Mexico 88241 basin-surveys.com

SECTION 16, TOWNSHIP 6 SOUTH, RANGE 27 EAST. N.M.P.M.,
CHAVES COUNTY, NEW MEXICO.

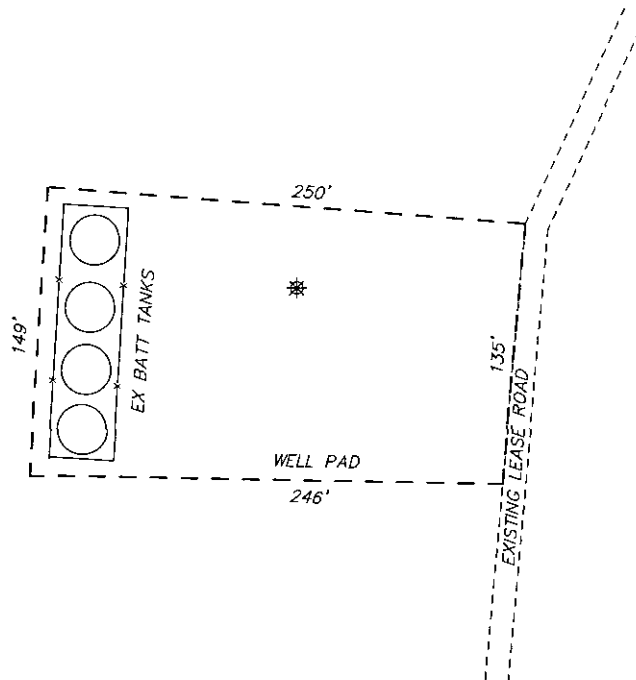

100 0 100 200 FEET

SCALE: 1" = 100'



GATES PETROLEUM CORPORATION

REF: BIPLANE SWD #3 / WELL PAD TOPO

THE BIPLANE SWD #3 LOCATED 2046' FROM
THE NORTH LINE AND 1525' FROM THE EAST LINE OF
SECTION 16, TOWNSHIP 6 SOUTH, RANGE 27 EAST.

N.M.P.M., CHAVES COUNTY, NEW MEXICO.

basin surveys
focused on excellence
in the oilfield

P.O. Box 1786
1120 N. West County Rd.
Hobbs, New Mexico 88241
(575) 393-7316 - Office
(575) 392-2206 - Fax
basinsurveys.com

W.O. Number: 31964

Drawn By: K. NORRIS

Date: 10-05-2015

Survey Date: 10-05-2015

Sheet 1 of 1 Sheets

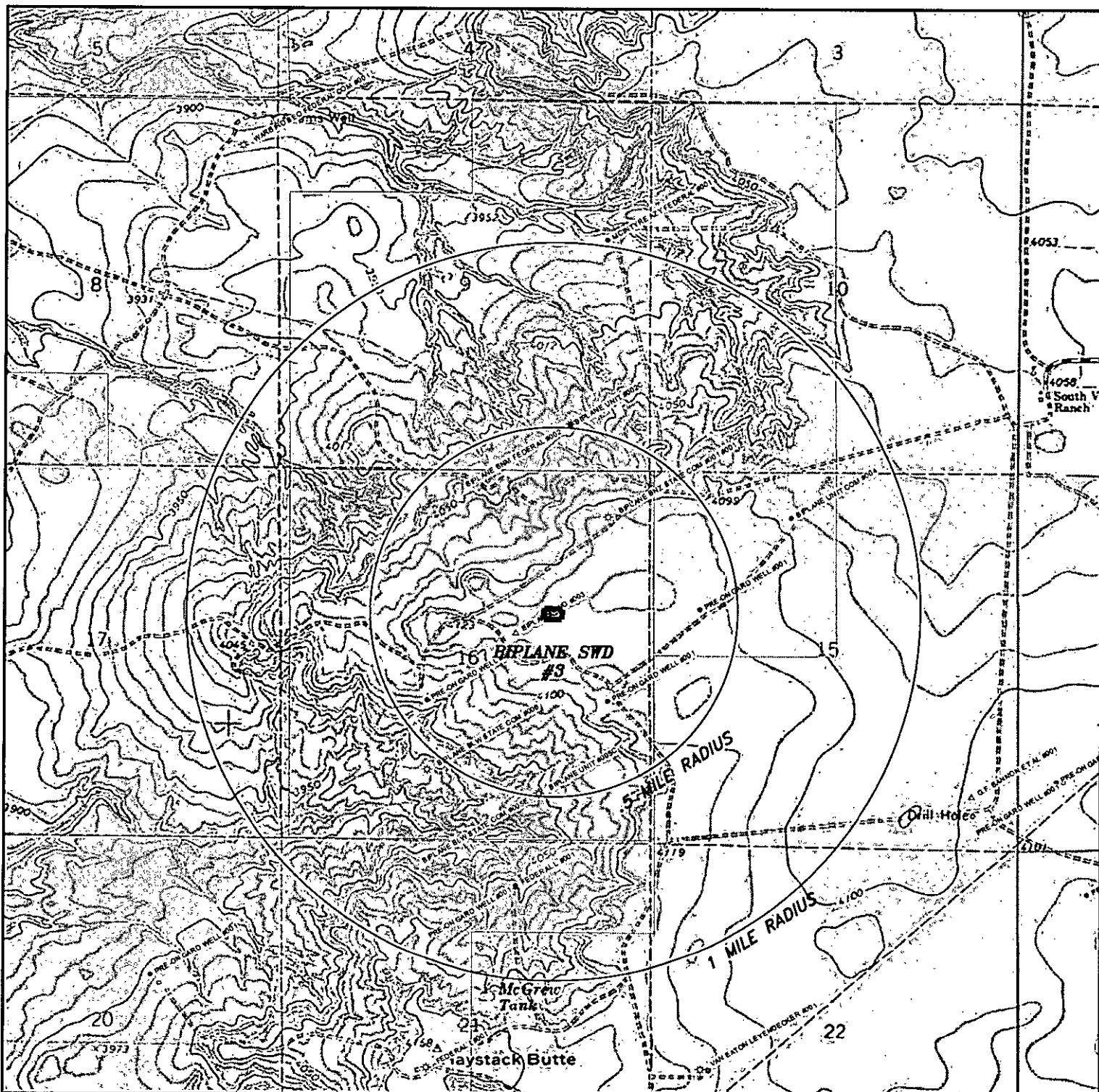

BIPLANE SWD #3

Located 2046' FNL and 1525' FEL
 Section 16 Township 6 South, Range 27 East,
 N.M.P.M., CHAVES County, New Mexico.



P.O. Box 1786
 1120 N. West County Rd.
 Hobbs, New Mexico 88241
 (575) 393-7316 - Office
 (575) 392-2206 - Fax
basinsurveys.com

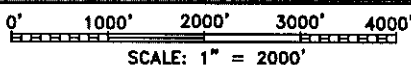

W.O. Number: KAN 31964

Survey Date: 10-05-2015

YELLOW TINT - USA LAND
 BLUE TINT - STATE LAND
 NATURAL COLOR - FEE LAND



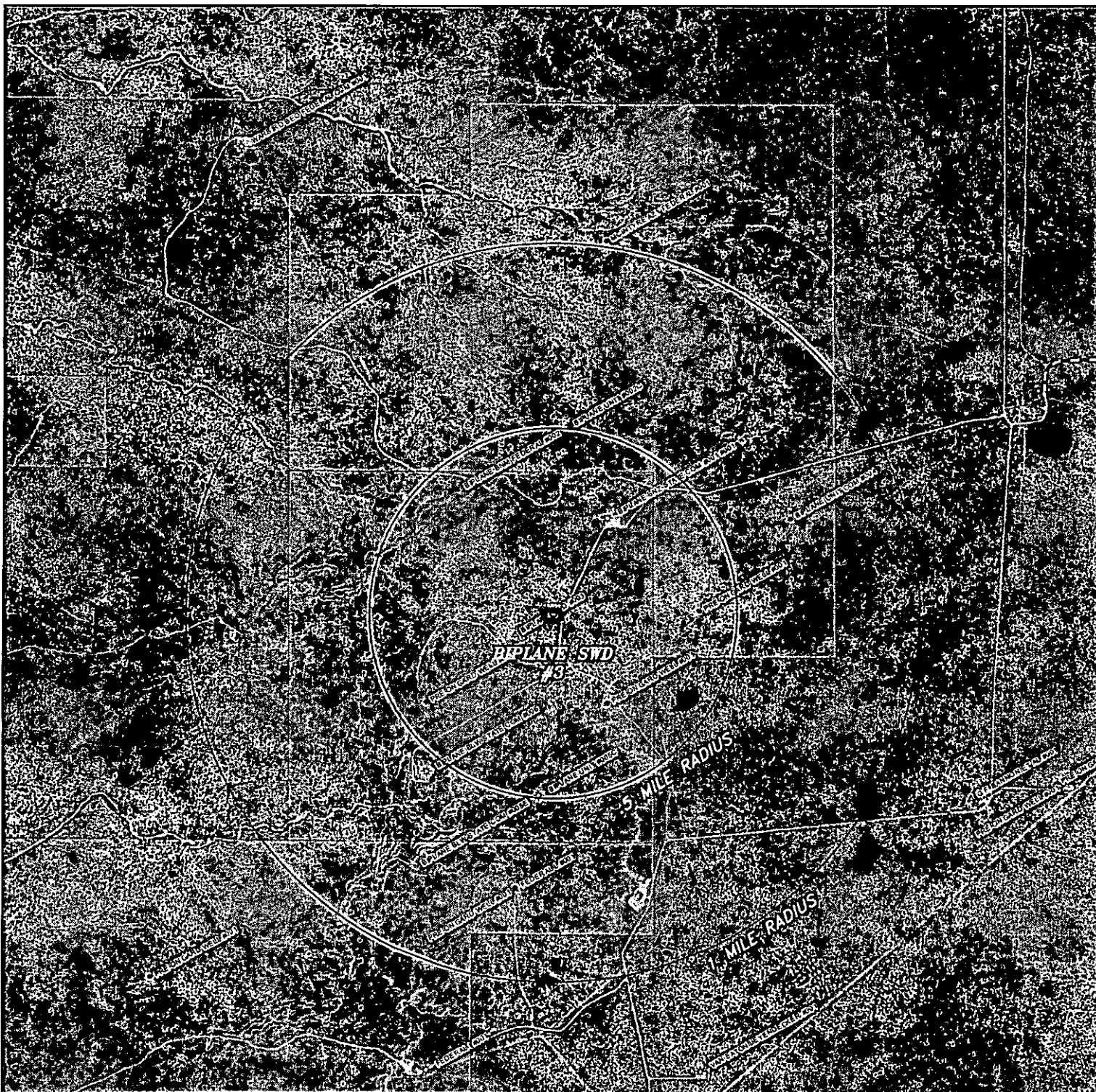

BIPLANE SWD #3

Located 2046' FNL and 1525' FEL
 Section 16, Township 6 South, Range 27 East,
 N.M.P.M., CHAVES County, New Mexico.

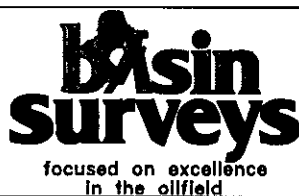

P.O. Box 1786
 1120 N. West County Rd.
 Hobbs, New Mexico 88241
 (575) 393-7316 - Office
 (575) 392-2206 - Fax
 basin-surveys.com

0' 1000' 2000' 3000' 4000'
 SCALE: 1" = 2000'

W.O. Number: KAN 31964

Survey Date: 10-05-2015

YELLOW TINT - USA LAND
 BLUE TINT - STATE LAND
 NATURAL COLOR - FEE LAND

