

**SUNDRY NOTICES AND REPORTS ON WELLS**  
*Do not use this form for proposals to drill or to re-enter an abandoned well. Use form 3160-3 (APD) for such proposals.*

DEC 18 2015

**SUBMIT IN TRIPLICATE - Other instructions on reverse side.** RECEIVED

1. Type of Well <input checked="" type="checkbox"/> Oil Well <input type="checkbox"/> Gas Well <input type="checkbox"/> Other		5. Lease Serial No. NMNM036379
2. Name of Operator DEVON ENERGY PRODUCTION CO Contact: DENISE MENOUD Email: Denise.Menoud@dvn.com		6. If Indian, Allottee or Tribe Name
3a. Address 333 WEST SHERIDAN AVE OKLAHOMA CITY, OK 73102	3b. Phone No. (include area code) Ph: 575-746-5544	7. If Unit or CA/Agreement, Name and/or No. 891005247X
4. Location of Well (Footage, Sec., T., R., M., or Survey Description) Sec 35 T24S R31E NENE 0200FNL 0510FEL 32.181084 N Lat, 103.740038 W Lon		8. Well Name and No. COTTON DRAW UNIT 213H
		9. API Well No. 30-015-41869-00-S1
		10. Field and Pool, or Exploratory PADUCA
		11. County or Parish, and State EDDY COUNTY, NM

**12. CHECK APPROPRIATE BOX(ES) TO INDICATE NATURE OF NOTICE, REPORT, OR OTHER DATA**

TYPE OF SUBMISSION	TYPE OF ACTION			
<input type="checkbox"/> Notice of Intent	<input type="checkbox"/> Acidize	<input type="checkbox"/> Deepen	<input type="checkbox"/> Production (Start/Resume)	<input type="checkbox"/> Water Shut-Off
<input checked="" type="checkbox"/> Subsequent Report	<input type="checkbox"/> Alter Casing	<input type="checkbox"/> Fracture Treat	<input checked="" type="checkbox"/> Reclamation	<input type="checkbox"/> Well Integrity
<input type="checkbox"/> Final Abandonment Notice	<input type="checkbox"/> Casing Repair	<input type="checkbox"/> New Construction	<input type="checkbox"/> Recomplete	<input type="checkbox"/> Other
	<input type="checkbox"/> Change Plans	<input type="checkbox"/> Plug and Abandon	<input type="checkbox"/> Temporarily Abandon	
	<input type="checkbox"/> Convert to Injection	<input type="checkbox"/> Plug Back	<input type="checkbox"/> Water Disposal	

13. Describe Proposed or Completed Operation (clearly state all pertinent details, including estimated starting date of any proposed work and approximate duration thereof. If the proposal is to deepen directionally or recompleat horizontally, give subsurface locations and measured and true vertical depths of all pertinent markers and zones. Attach the Bond under which the work will be performed or provide the Bond No. on file with BLM/BIA. Required subsequent reports shall be filed within 30 days following completion of the involved operations. If the operation results in a multiple completion or recompletion in a new interval, a Form 3160-4 shall be filed once testing has been completed. Final Abandonment Notices shall be filed only after all requirements, including reclamation, have been completed, and the operator has determined that the site is ready for final inspection.)

THIS LOCATION HAS BEEN DOWNSIZED FROM AN ORIGINA PAD SIZE OF 350' X 300'.

ACRES RECLAIMED = 1.2626

12/21/15  
Accepted for record  
10/5/05

Accepted for Record Purposes.  
Approval Subject to Onsite Inspection.  
If BLM Objectives are not achieved,  
additional work may be required.  
Date: 12-12-15

Signature: *James G. Ross*

14. I hereby certify that the foregoing is true and correct. Electronic Submission #303523 verified by the BLM Well Information System For DEVON ENERGY PRODUCTION CO LP, sent to the Carlsbad Committed to AFMSS for processing by JENNIFER SANCHEZ on 11/4/2015 (16JAS1057SE)	
Name (Printed/Typed) DENISE MENOUD	Title AUTHORIZED REPRESENTATIVE
Signature (Electronic Submission)	Date 06/01/2015

**THIS SPACE FOR FEDERAL OR STATE OFFICE USE**

Approved By _____	Title _____	Date _____
Conditions of approval, if any, are attached. Approval of this notice does not warrant or certify that the applicant holds legal or equitable title to those rights in the subject lease which would entitle the applicant to conduct operations thereon.		Office _____

Title 18 U.S.C. Section 1001 and Title 43 U.S.C. Section 1212, make it a crime for any person knowingly and willfully to make to any department or agency of the United States any false, fictitious or fraudulent statements or representations as to any matter within its jurisdiction.

**\*\* BLM REVISED \*\* BLM REVISED \*\* BLM REVISED \*\* BLM REVISED \*\* BLM REVISED \*\***

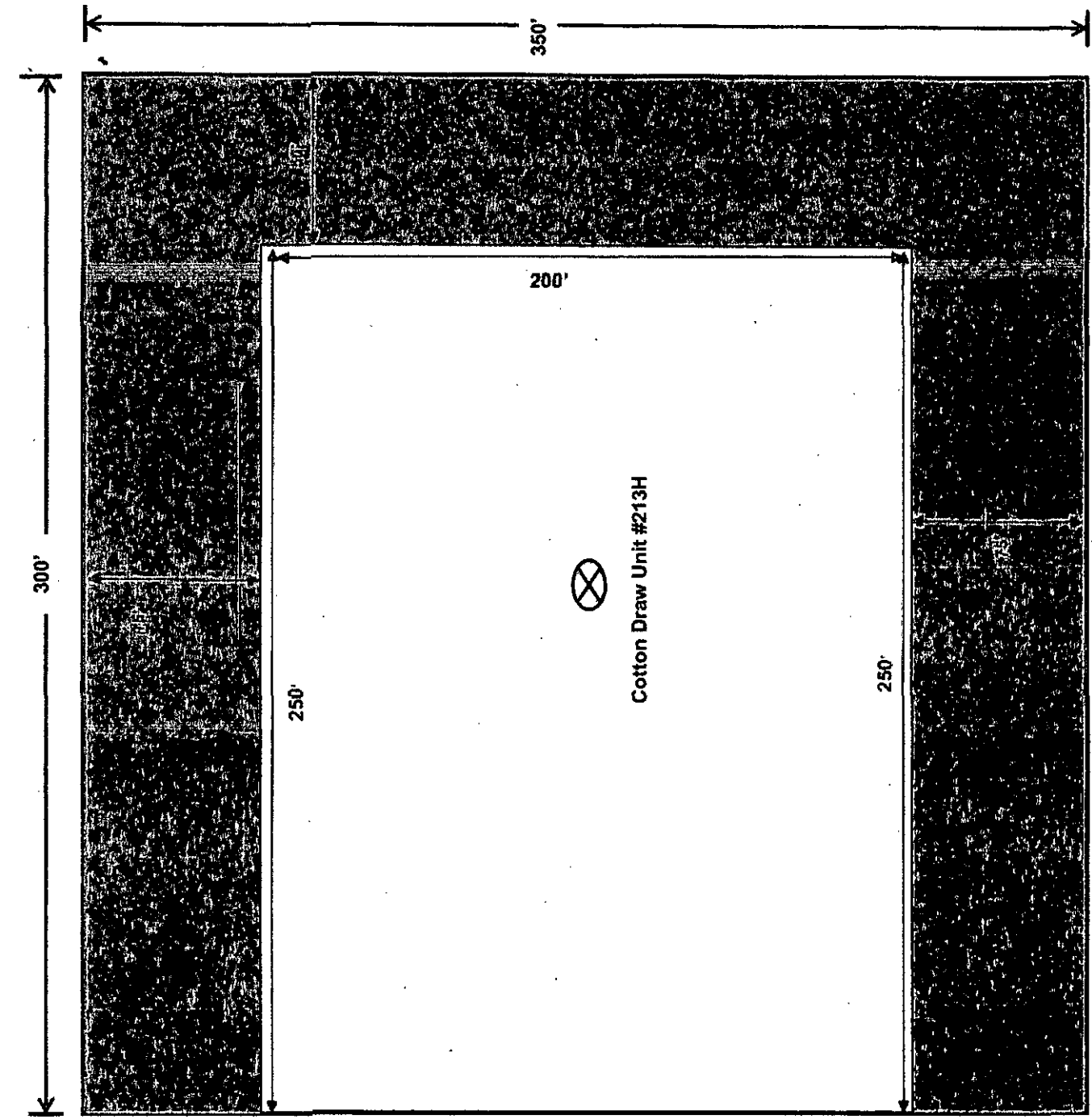

# Interim Site Reclamation

Devon Energy Prod. Co.

Cotton Draw Unit 213H  
API #30-015-41869  
Sec. 35 T24S-R31E  
Eddy County, NM



Area  
Reclaimed  
= 1.2626 Acres

CDU 243H



WGS\_1994\_Web\_Mercator\_Auxiliary\_Sphere  
Prepared by:  
Map is current as of: 01-Jun-2015

This map is for informational purposes only and is not intended to be used as a legal document. It is not intended to be used as a legal document. It is not intended to be used as a legal document.



Devon TDM Wells  
TDM Wells (Drilled)  
TDM Wells (Proposed)  
Project Outline

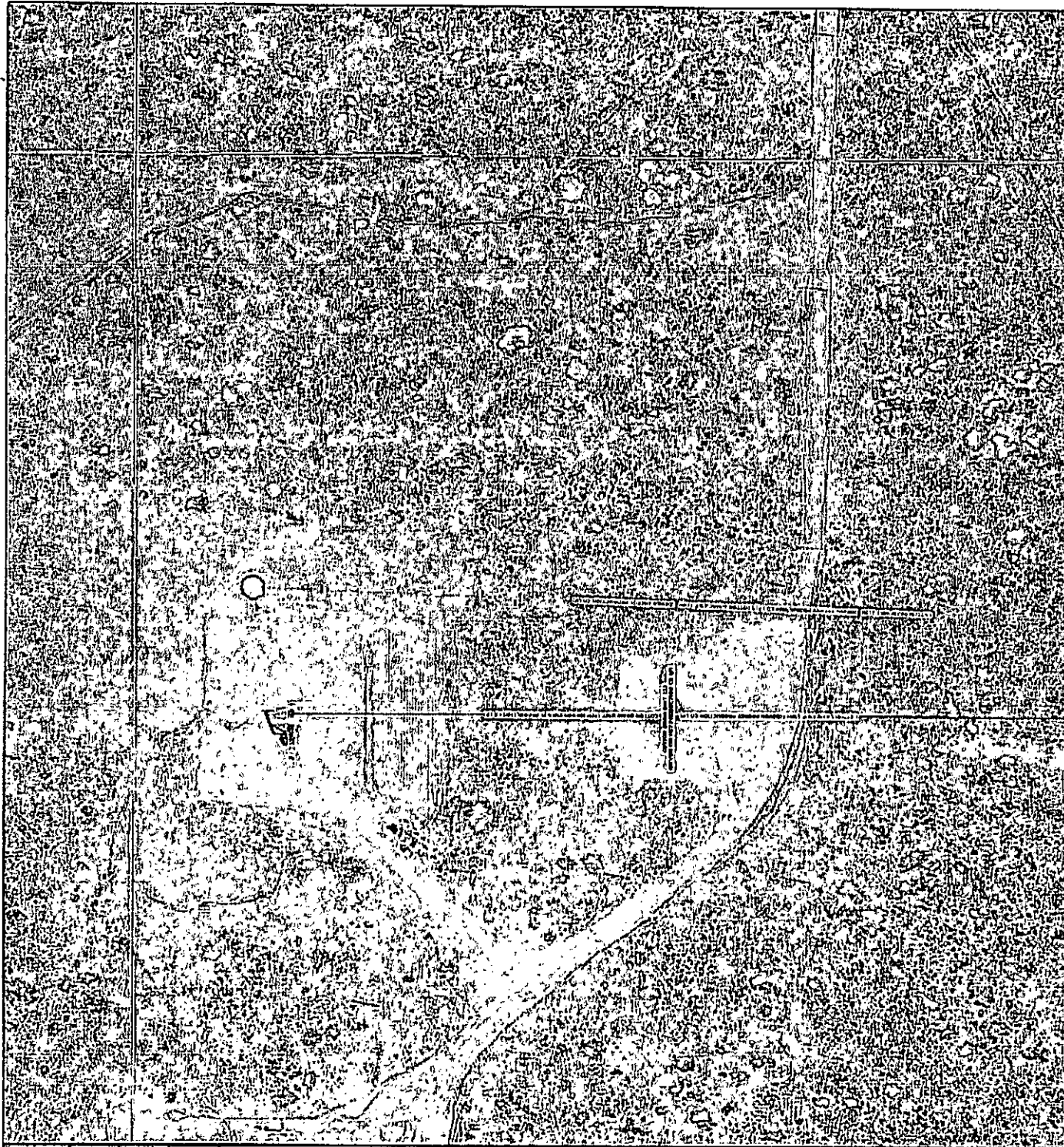
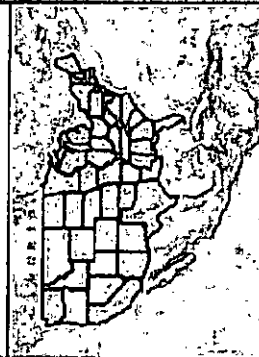



devon

Interim  
Site  
Reclamation

Devon Energy Prod. Co.

Cotton Draw Unit 213H  
API #30-015-41869  
Sec. 35 T24S-R31E  
Eddy County, NM



Area  
Reclaimed  
= Acres

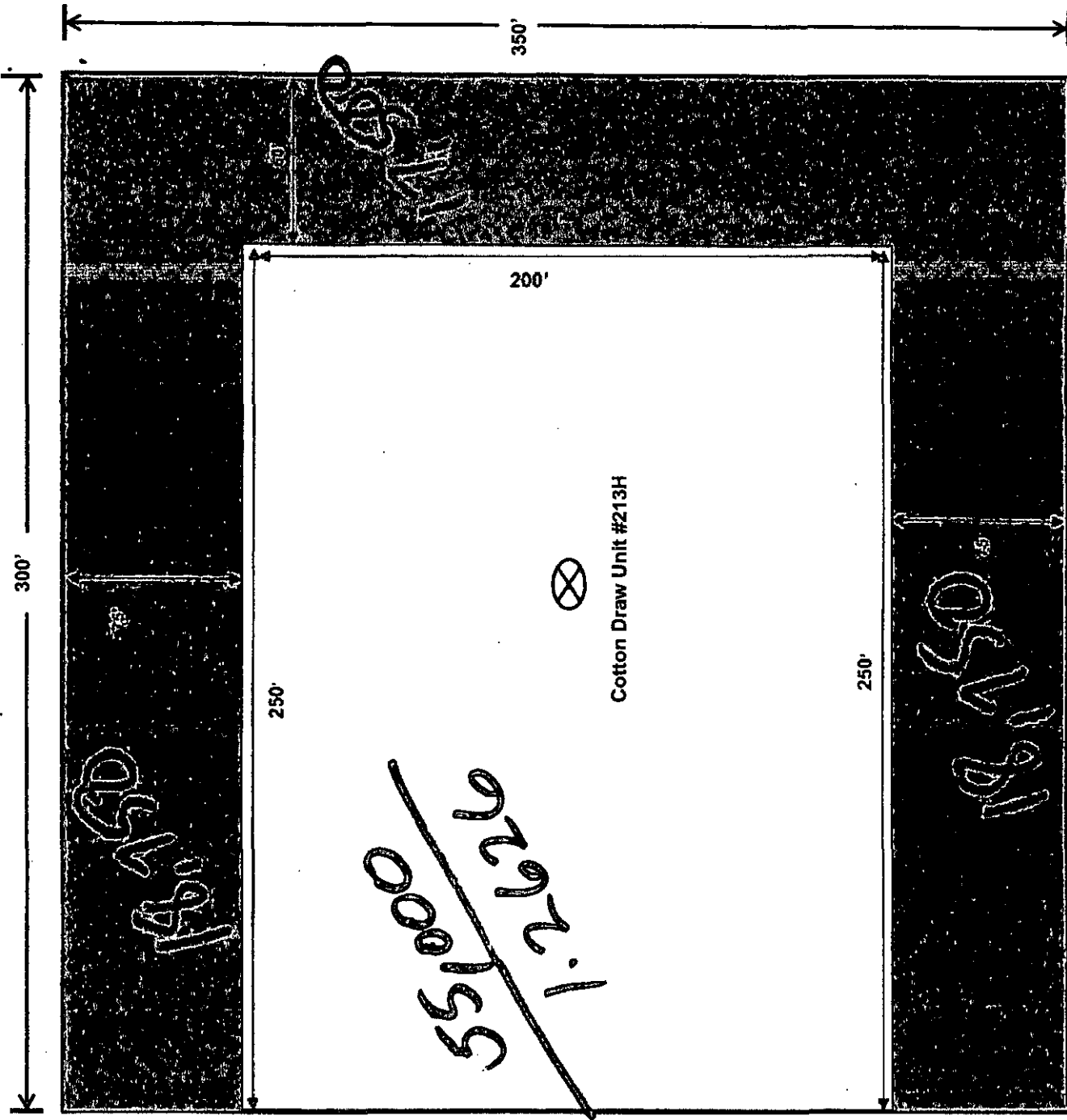



# Ground Disturbance Permit

Contractor Supervisor Signature: Carlos Guillen Date: \_\_\_\_\_

TCS

@ Devon COU #2B

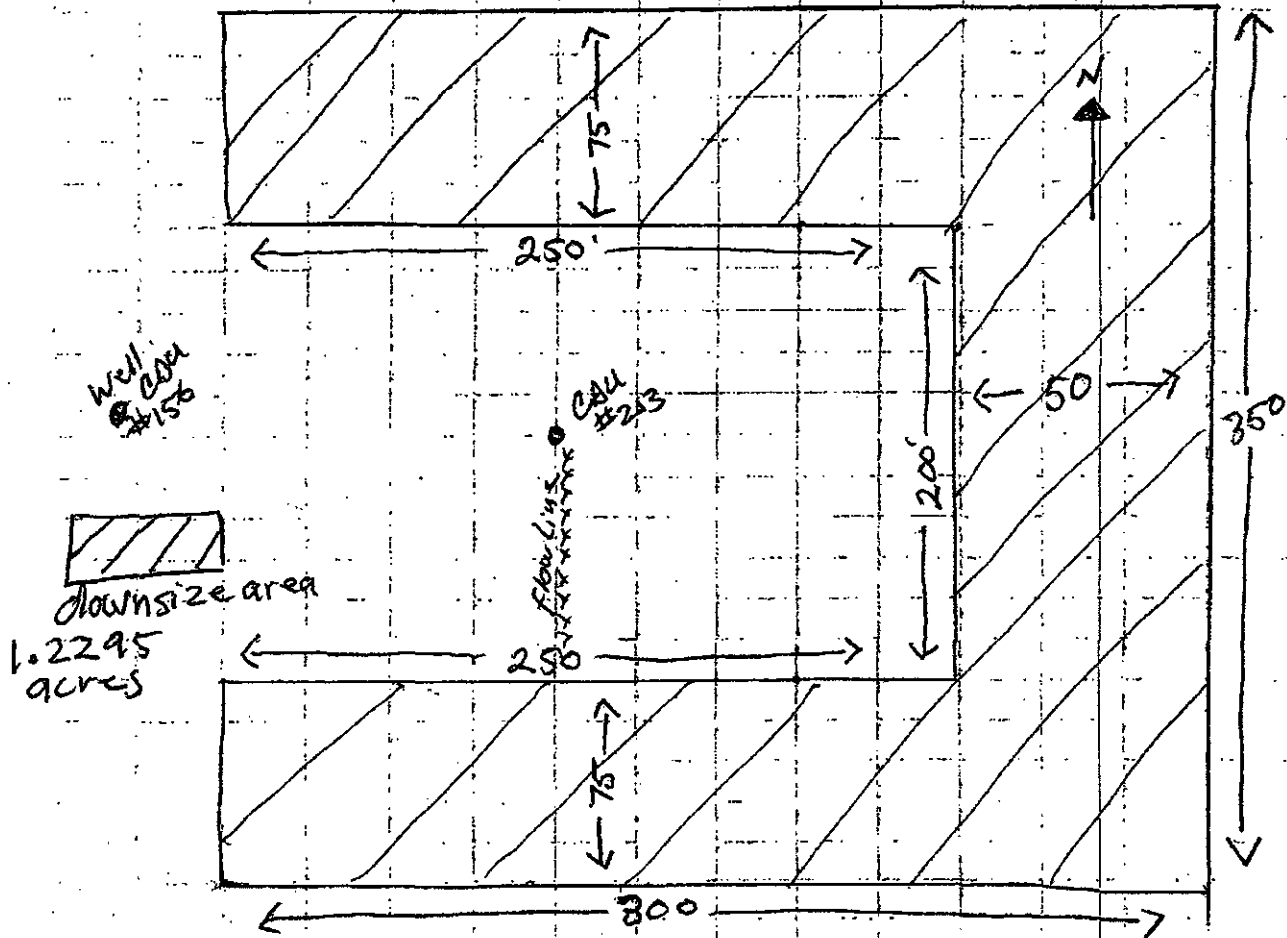

Color	Color Name	Item
	Red	Electric
	Yellow	Gas/oil/steam/chemical
	Orange	Communications/CATV
	Blue	Water
	Green	Sewer/storm drain
	Purple	Reclaimed water
	Pink	Temporary survey
	White	Proposed excavation

	WATER LINE		WATER WAY (MAJOR)
	TRENCH		SECTION LINE
	TELEPHONE LINE		TOWNSHIP RANGE LINE
	FIBER OPTIC		COUNTY LINE
	FOREST PIPELINE		ROAD CENTER LINE
	CABLE TV		RAIL ROAD
	SANITARY SEWER		PROPERTY LINE
	STORM SEWER		ELECTRIC/POWER LINE
	WATER WAY (MINOR)		

New Mexico – When a line is struck contact emergency personnel (if needed), notify the One Call system which will in turn notify any affected UFO's (Underground Facility Operator).

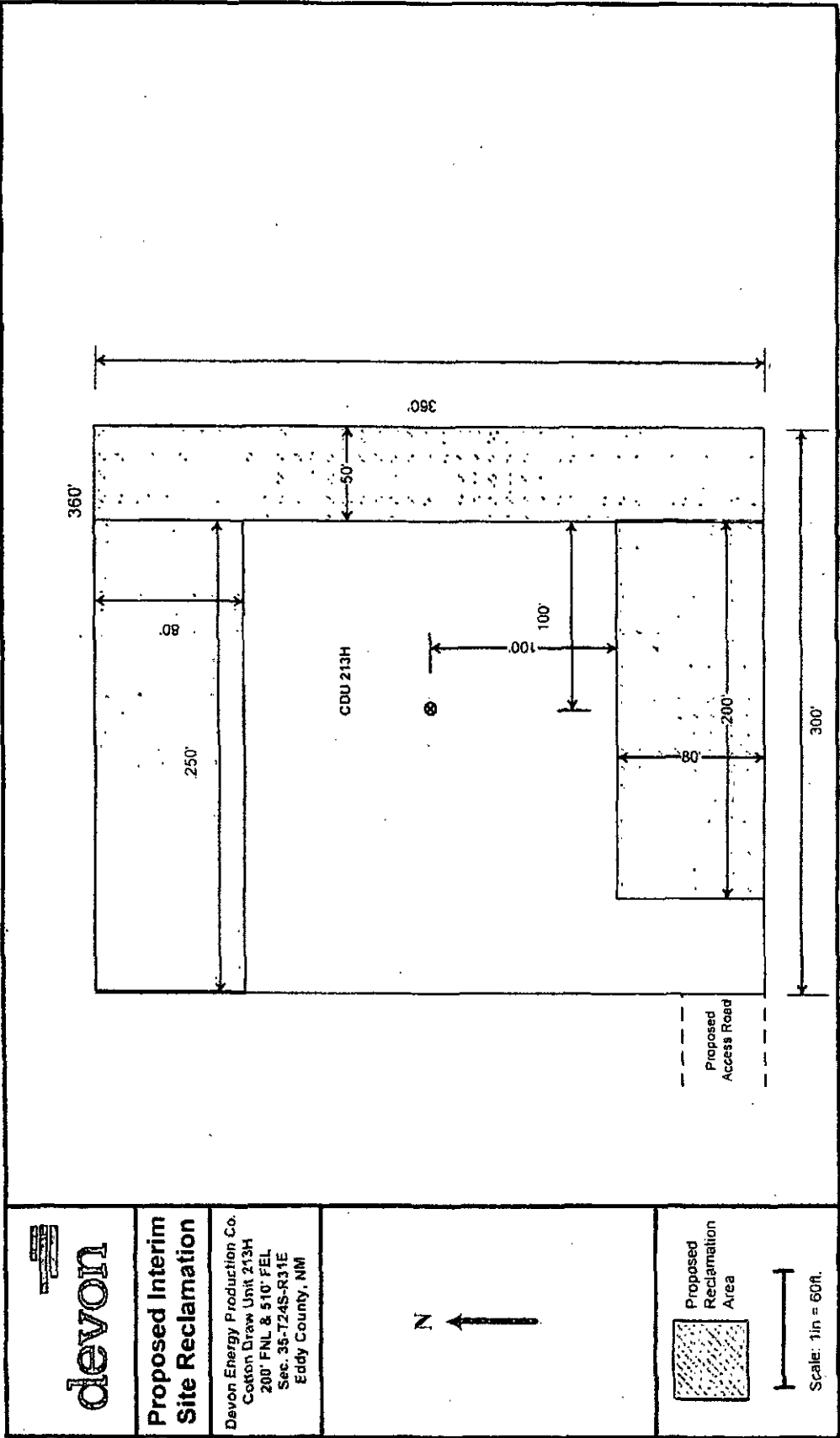

**Proposed Interim  
Site Reclamation**

Devon Energy Production Co.  
Cotton Draw Unit 213H  
200' FNL & 510' FEL  
Sec. 35-T24S-R31E  
Eddy County, NM

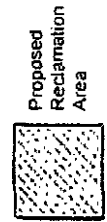

Scale: 1in = 60ft.