

NM OIL CONSERVATION

ARTESIA DISTRICT

Form C-102

District I

1625 N. French Dr., Hobbs, NM 88240

District II

1301 W. Grand Avenue, Artesia, NM 88210

District III

1000 Rio Brazos Rd., Aztec, NM 87410

District IV

1220 S. St. Francis Dr., Santa Fe, NM 87505

State of New Mexico
Energy, Minerals & Natural Resources Department
OIL CONSERVATION DIVISION
1220 South St. Francis Dr.
Santa Fe, NM 87505

FEB 29 2016

RECEIVED

Revised October 12, 2005
Submit to Appropriate District Office
State Lease - 4 Copies
Fee Lease - 3 Copies

☒ AMENDED REPORT

WELL LOCATION AND ACREAGE DEDICATION PLAT

1 API Number 30-015-42907		2 Pool Code 96831		3 Pool Name Cedar Lake; Glorieta - Yeso	
4 Property Code 315935		5 Property Name Cedar Lake Federal C A			6 Well Number 652H
7 OGRID No. 873		8 Operator Name Apache Corporation: 303 Veterans Airpark Lane, Suite 1000 Midland, TX 79705			9 Elevation

10 Surface Location

UL or lot no.	Section	Township	Range	Lot Idn	Feet from the	North/South line	Feet from the	East/West line	County
									Eddy Co, NM

11 Bottom Hole Location If Different From Surface

UL or lot no.	Section	Township	Range	Lot Idn	Feet from the	North/South line	Feet from the	East/West line	County
12 Dedicated Acres		13 Joint or Infill		14 Consolidation Code		15 Order No. SEE ATTACHED - ORIGINAL C-102			

No allowable will be assigned to this completion until all interests have been consolidated or a non-standard unit has been approved by the division.

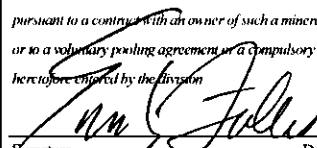
16					<p>17 OPERATOR CERTIFICATION</p> <p>I hereby certify that the information contained herein is true and complete to the best of my knowledge and belief, and that this organization either owns a working interest or unleased mineral interest in the land including the proposed bottom hole location or has a right to drill this well at this location pursuant to a contract with an owner of such a mineral or working interest, or to a voluntary pooling agreement or a compulsory pooling order heretofore entered by the Division</p> <p> 02/16/2016</p> <p>Signature Date</p> <p>Emily Follis</p> <p>Printed Name</p>	
					<p>18 SURVEYOR CERTIFICATION</p> <p>I hereby certify that the well location shown on this plat was plotted from field notes of actual surveys made by me or under my supervision, and that the same is true and correct to the best of my belief.</p> <p>Date of Survey</p> <p>Signature and Seal of Professional Surveyor:</p>	
					<p>Certificate Number</p>	

NM OIL CONSERVATION

ARTESIA DISTRICT

DISTRICT I
1625 N. French Dr., Hobbs, NM 88240
Phone: (505) 393-6161 Fax: (505) 393-0720

DISTRICT II
811 S. First St., Artesia, NM 88210
Phone: (505) 746-1283 Fax: (505) 746-9720

DISTRICT III
1000 Rio Brazos Road, Aztec, NM 87410
Phone: (505) 334-6178 Fax: (505) 334-6170

DISTRICT IV
1220 S. St. Francis Dr., Santa Fe, NM 87505
Phone: (505) 476-3460 Fax: (505) 476-3462

State of New Mexico
Energy, Minerals & Natural Resources Department
OIL CONSERVATION DIVISION
1220 South St. Francis Dr.
Santa Fe, New Mexico 87505

FEB 29 2016

Form C-102
Revised August 1, 2011
Submit one copy to appropriate
District Office

RECEIVED

☐ AMENDED REPORT

WELL LOCATION AND ACREAGE DEDICATION PLAT

API Number 30-015-42907	Pool Code 96831	Pool Name CEDAR LAKE; GLORIETA-YESO
Property Code 308724	Property Name NFE FEDERAL	Well Number 52H
OGRID No. 873	Operator Name APACHE CORPORATION	Elevation 3767'

Surface Location

UL or lot No.	Section	Township	Range	Lot Idn	Feet from the	North/South line	Feet from the	East/West line	County
1	6	17-S	31-E		485	NORTH	1025	EAST	EDDY

As-Drilled Bottom Hole Location If Different From Surface

UL or lot No.	Section	Township	Range	Lot Idn	Feet from the	North/South line	Feet from the	East/West line	County
4	6	17-S	31-E		483.4	NORTH	331.9	WEST	EDDY

Dedicated Acres	Joint or Infill	Consolidation Code	Order No.
151.09			

NO ALLOWABLE WILL BE ASSIGNED TO THIS COMPLETION UNTIL ALL INTERESTS HAVE BEEN CONSOLIDATED OR A NON-STANDARD UNIT HAS BEEN APPROVED BY THE DIVISION

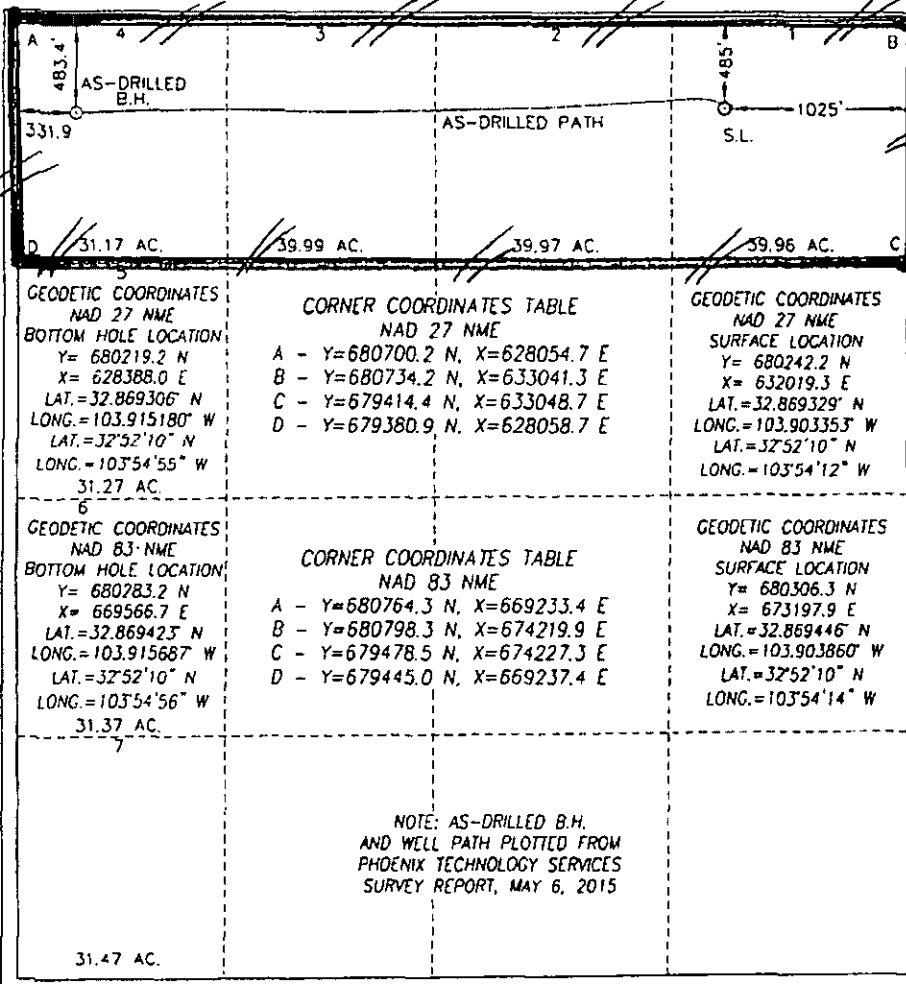

OPERATOR CERTIFICATION

I hereby certify that the information herein is true and complete to the best of my knowledge and belief, and that this organization either owns a working interest or unleased mineral interest in the land including the proposed bottom hole location or has a right to drill this well at this location pursuant to a contract with an owner of such mineral or working interest, or to a voluntary pooling agreement or a compulsory pooling order heretofore entered by the division.

Reesa Fisher 9/10/15
Signature Date

REESA FISHER
Printed Name

Reesa.Fisher@apachecorp.com
E-mail Address

SURVEYOR CERTIFICATION

I hereby certify that the well location shown on this plat was plotted from field notes of actual surveys made by me or under my supervision, and that the same is true and correct to the best of my belief.

APRIL 18, 2012

Date of Survey
Signature & Seal of Professional Surveyor:

Ronald J. Eidson
NEW MEXICO
REGISTERED SURVEYOR
3239

Ronald J. Eidson 05/12/2015
Certificate Number
Ronald J. Eidson 12641 3239

LSL REL W.O.: 12.11.0741 JWSC W.O.: 15.13.0575