

Submit 1 Copy To Appropriate District Office
District I - (575) 393-6161
1625 N. French Dr., Hobbs, NM 88240
District II - (575) 748-1283
811 S. First St., Artesia, NM 88210
District III - (505) 334-6178
1000 Rio Brazos Rd., Aztec, NM 87410
District IV - (505) 476-3460
1220 S. St. Francis Dr., Santa Fe, NM 87505

State of New Mexico
Energy, Minerals and Natural Resources

Form C-103
Revised July 18, 2013

OIL CONSERVATION DIVISION
1220 South St. Francis Dr.
Santa Fe, NM 87505

SUNDRY NOTICES AND REPORTS ON WELLS (DO NOT USE THIS FORM FOR PROPOSALS TO DRILL OR TO DEEPEN OR PLUG BACK TO A DIFFERENT RESERVOIR. USE "APPLICATION FOR PERMIT" (FORM C-101) FOR SUCH PROPOSALS.)		WELL API NO. 30-015-21758
1. Type of Well: Oil Well <input checked="" type="checkbox"/> Gas Well <input type="checkbox"/> Other <input type="checkbox"/>		5. Indicate Type of Lease STATE <input checked="" type="checkbox"/> FEE <input type="checkbox"/>
2. Name of Operator Premier Oil & Gas, Inc.		6. State Oil & Gas Lease No. K06527
3. Address of Operator PO BOX 1246 Artesia, NM 88211-1246		7. Lease Name or Unit Agreement Name Eddy FV State COM
4. Well Location Unit Letter <u>H</u> : 1980 feet from the <u>North</u> line and <u>990</u> feet from the <u>East</u> line Section <u>25</u> Township <u>20S</u> Range <u>27E</u> NMPM Eddy County		8. Well Number #1
11. Elevation (Show whether DR, RKB, RT, GR, etc.) 3352' GR		9. OGRID Number 017985
		10. Pool name or Wildcat Penlone Bone Spring, East

12. Check Appropriate Box to Indicate Nature of Notice, Report or Other Data

NOTICE OF INTENTION TO:		SUBSEQUENT REPORT OF:	
PERFORM REMEDIAL WORK <input type="checkbox"/>	PLUG AND ABANDON <input type="checkbox"/>	REMEDIAL WORK <input type="checkbox"/>	ALTERING CASING <input type="checkbox"/>
TEMPORARILY ABANDON <input type="checkbox"/>	CHANGE PLANS <input type="checkbox"/>	COMMENCE DRILLING OPNS. <input type="checkbox"/>	P AND A <input type="checkbox"/>
PULL OR ALTER CASING <input type="checkbox"/>	MULTIPLE COMPL <input type="checkbox"/>	CASING/CEMENT JOB <input checked="" type="checkbox"/>	
DOWNHOLE COMMINGLE <input type="checkbox"/>			
CLOSED-LOOP SYSTEM <input type="checkbox"/>			
OTHER: <input type="checkbox"/>		OTHER: Recompletion <input checked="" type="checkbox"/>	

13. Describe proposed or completed operations. (Clearly state all pertinent details, and give pertinent dates, including estimated date of starting any proposed work). SEE RULE 19.15.7.14 NMAC. For Multiple Completions: Attach wellbore diagram of proposed completion or recompletion.

MIRU 8-5-16

1. Drill out CIBP @ 6270'. 8-5-16
2. Sqz off perfs @ 6325 - 6518 w/ 400 sx 8-9-16
3. Perforate from 8182 - 8198'. 8-12-16
4. Acidize and Frac 8182 - 8198 perfs.
5. Set Frac Plug @ 6000'
6. Perforate from 5822 - 5890'.
7. Acidize and Frac 5822 - 5890'
8. Drill out plugs and clean out wellbore, run tubing and rods and hang well on.

NM OIL CONSERVATION
ARTESIA DISTRICT

SEP 26 2016

RECEIVED

Spud Date:

03/29/1976

Rig Release Date:

9/9/2016

I hereby certify that the information above is true and complete to the best of my knowledge and belief.

SIGNATURE

Dal

TITLE Vice President

DATE 9/20/2016

Type or print name Daniel Jones

E-mail address: dan.jones@premieroilgas.com PHONE: 972-470-0228

For State Use Only

APPROVED BY:

Karen Sharp

TITLE

Bus Oper Spec-Adv

DATE

9-28-16

Conditions of Approval (if any):

Eddy FV STATE COM #1
1980' FNL & 990' FEL
H-25-205-27E

Eddy, NM

30-015-21758

Z ero: 17' AGL
GL: 3352'

KB: 3369'

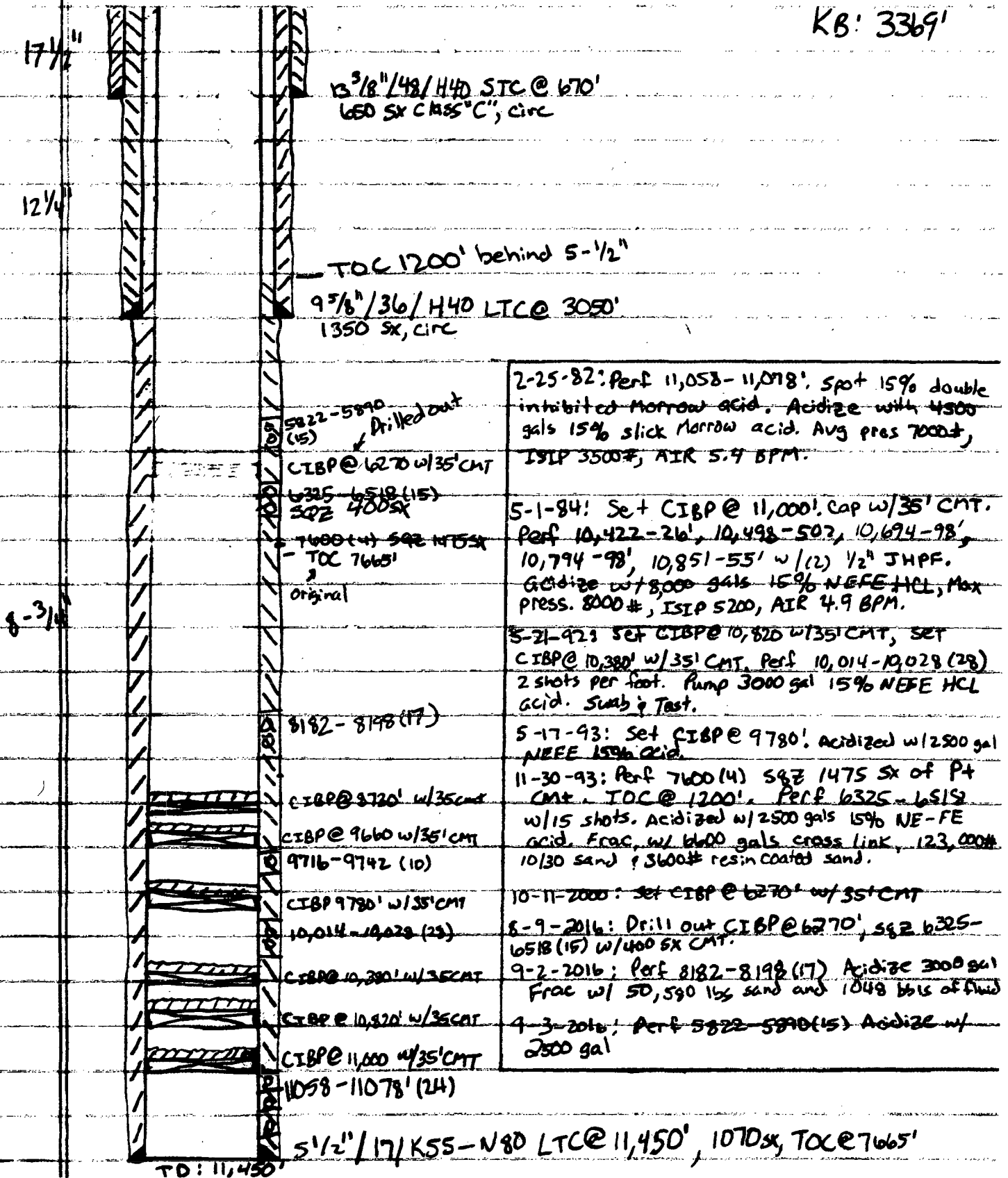

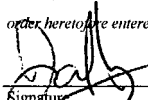
<p>16</p>				<p>17 OPERATOR CERTIFICATION</p> <p><i>I hereby certify that the information contained herein is true and complete to the best of my knowledge and belief, and that this organization either owns a working interest or unleased mineral interest in the land including the proposed bottom hole location or has a right to drill this well at this location pursuant to a contract with an owner of such a mineral or working interest, or to a voluntary pooling agreement or a compulsory pooling order heretofore entered by the division.</i></p> <p> Signature</p> <p>9/20/2016 Date</p> <p>Daniel Jones Printed Name</p> <p>dan.jones@premieroilgas.com E-mail Address</p>
	<p>GEODETIC COORDINATES NAD 83 NME LAT. = 32.5462112° N LONG. = 104.2293777° W</p>			<p>18 SURVEYOR CERTIFICATION</p> <p><i>I hereby certify that the well location shown on this plat was plotted from field notes of actual surveys made by me or under my supervision, and that the same is true and correct to the best of my belief.</i></p> <p>March 16, 1976</p> <p>Date of Survey</p> <p>Signature and Seal of Professional Surveyor:</p> <p>John W. West 676 (from original survey).</p> <p>Certificate Number</p>