

E-06-42

OCD-ARTESIA

Form 3160-3
(August 1999)

UNITED STATES
DEPARTMENT OF THE INTERIOR
BUREAU OF LAND MANAGEMENT

RECEIVED
MAR 30 2006
OCD-ARTESIA

0
OMB No. 1004-0136
Expires November 30, 2000

APPLICATION FOR PERMIT TO DRILL OR REENTER

1a. Type of Work: <input checked="" type="checkbox"/> DRILL <input type="checkbox"/> REENTER		7. If Unit or CA Agreement, Name and No.	
b. Type of Well: <input type="checkbox"/> Oil Well <input type="checkbox"/> Gas Well <input checked="" type="checkbox"/> Other <input type="checkbox"/> Single Zone <input type="checkbox"/> Multiple Zone		8. Lease Name and Well No. Checker BIC Federal Com. #1	
2. Name of Operator Yates Petroleum Corporation		9. API Well No. 30-015-34758	
3A. Address 105 South Fourth Street Artesia, New Mexico 88210		3b. Phone No. (include area code) 97338 (505) 748-1471	
4. Location of Well (Report location clearly and in accordance with any State requirements. *) At surface 660' FNL & 990' FWL At proposed prod. Zone same as above		10. Field and Pool, or Exploratory Wildcat Mississippian	
14. Distance in miles and direction from nearest town or post office* 15 miles southeast of Loco Hills, New Mexico		11. Sec., T., R., M., or Blk, and Survey or Area Section 9, T19S-R31E	
15. Distance from proposed* location to nearest property or lease line, ft. (Also to nearest drig. unit line, if any) 660'		12. County or Parish Eddy	
16. No. of Acres in lease 320.00		13. State NM	
17. Spacing Unit dedicated to this well W/2		18. Distance from proposed location* to nearest well, drilling, completed, applied for, on this lease, ft. 1/2 mile	
19. Proposed Depth 12,400'		20. BLM/BIA Bond No. on file NM-2811	
21. Elevations (Show whether DF, KDB, RT, GL, etc.)		22. Approximate date work will start* ASAP	
		23. Estimated duration 45 Days	

24. Attachments

The following, completed in accordance with the requirements of Onshore Oil and Gas Order No. 1, shall be attached to this form:

- Well plat certified by a registered surveyor.
- A Drilling Plan.
- A Surface Use Plan (if the location is on National Forest System Lands, the SUPO shall be filed with the appropriate Forest Service Office.
- Bond to cover the operations unless covered by an existing bond on file (see Item 20 above).
- Operator certification.
- Such other site specific information and/or plans as may be required by the authorized office.

25. Signature 	Name (Printed/Typed) Cy Cowan	Date 2/21/2006
Title: Regulatory Agent		
Approved by (Signature) /s/ James Stovall	Name (Printed/Typed) /s/ James Stovall	Date MAR 29 2006
Title ACTING FIELD MANAGER	Office CARLSBAD FIELD OFFICE	

Application approval does not warrant or certify that the applicant holds legal or equitable title to those rights in the subject lease which would entitle the applicant to conduct operations thereon.

Conditions of approval, if any, are attached.

APPROVAL FOR 1 YEAR

Title 18 U.S.C. Section 1001 and Title 43 U.S.C. Section 1212, make it a crime for any person knowingly and willfully to make to any department or agency of the United States any false, fictitious or fraudulent statements or representations as to any matter within its jurisdiction.

*(Instructions on reverse) **C-144 Attached**

If earthen pits are used in association with the drilling of this well, an OCD pit permit must be obtained prior to pit construction.

APPROVAL SUBJECT TO GENERAL REQUIREMENTS AND SPECIAL STIPULATIONS ATTACHED

DISTRICT I
1635 N. French Dr., Hobbs, NM 88240

DISTRICT II
811 South First, Artesia, NM 88210

DISTRICT III
1000 Rio Erasos Rd., Artec, NM 87410

DISTRICT IV
2040 South Pacheco, Santa Fe, NM 87505

State of New Mexico
Energy, Minerals and Natural Resources Department

Revised March 17, 1999
Instruction on back
Submit to Appropriate District Office
State Lease - 4 Copies
Fee Lease - 3 Copies

OIL CONSERVATION DIVISION
P.O. Box 2088
Santa Fe, New Mexico 87504-2088

AMENDED REPORT

WELL LOCATION AND ACREAGE DEDICATION PLAT

API Number	Pool Code 97338	Pool Name Wildcat Mississippian
Property Code	Property Name CHECKER "BIC" FEDERAL COM.	Well Number 1
OGRID No. 025575	Operator Name YATES PETROLEUM CORPORATION	Elevation 3542

Surface Location

UL or lot No.	Section	Township	Range	Lot Idn	Feet from the	North/South line	Feet from the	East/West line	County
D	9	19S	31E		660	NORTH	990	WEST	EDDY

Bottom Hole Location If Different From Surface

UL or lot No.	Section	Township	Range	Lot Idn	Feet from the	North/South line	Feet from the	East/West line	County

Dedicated Acres 320	Joint or Infill	Consolidation Code	Order No.
------------------------	-----------------	--------------------	-----------

NO ALLOWABLE WILL BE ASSIGNED TO THIS COMPLETION UNTIL ALL INTERESTS HAVE BEEN CONSOLIDATED OR A NON-STANDARD UNIT HAS BEEN APPROVED BY THE DIVISION

	<p>N.32°40'49.4" W.103°52'47.1" N.611554.2 E.680896.9 (NAD-83)</p>	<p>OPERATOR CERTIFICATION</p> <p><i>I hereby certify the the information contained herein is true and complete to the best of my knowledge and belief.</i></p> <p><i>Cy Cowan</i></p> <p>Signature _____ Cy Cowan Printed Name _____ Regulatory Agent Title _____ February 21, 2006 Date</p>	
		<p>SURVEYOR CERTIFICATION</p> <p><i>I hereby certify that the well location shown on this plat was plotted from field notes of actual surveys made by me or under my supervision, and that the same is true and correct to the best of my belief.</i></p> <p>2/03/2006 Date Surveyed _____ Signature & Seal of Professional Surveyor _____</p> <p></p>	
<p>NM-82902</p>			

0 330' 660' 990' 1650' 1980' 2310' 2310' 1980' 1650' 990' 660' 330' 0'

YATES PETROLEUM CORPORATION

Checker "BIC" Federal Com. #1

660' FNL & 990' FWL

Section 9,T19S-R31-E

Eddy County, New Mexico

1. The estimated tops of geologic markers are as follows:

Yates	2310'	Strawn	10880'
Queen	3332'	Atoka	11140'
Bone Springs	6595'	Morrow Lime	11220'
1 st Bone Springs	7875'	Morrow	11795'
2 nd Bone Springs	8650'	Lower Morrow	12080'
3 rd Bone Springs	9525'	Mississippian	12190'
Wolfcamp	9980'	TD	12400'

2. The estimated depths at which anticipated water, oil or gas formations are expected to be encountered:

Water: Approx 250'
 Oil or Gas: All Potential Zones

13 3/4 (See Slips)

3. Pressure Control Equipment: BOPE will be installed on the 9 5/8" casing and rated for 5000 BOP systems will be consistent with API RP 53. Pressure tests will be conducted before drilling out from under all casing strings which are set and cemented in place. Blowout Preventor controls will be installed prior to drilling the surface plug and will remain in use until the well is completed or abandoned. Preventors will be inspected and operated at least daily to ensure good mechanical working order, and this inspection recorded on the daily drilling report. See Exhibit B.

Auxiliary Equipment:

A. Auxiliary Equipment: Kelly cock, pit level indicators, flow sensor equipment and a sub with full opening valve to fit the drill pipe and collars will be available on the rig floor in the open position at all times for use when kelly is not in use.

4. THE PROPOSED CASING AND CEMENTING PROGRAM:

A. Casing Program: (All New)

<u>Hole Size</u>	<u>Casing Size</u>	<u>Wt./Ft</u>	<u>Grade</u>	<u>Coupling</u>	<u>Interval</u>	<u>Length</u>
17 1/2"	13 3/8"	48#	H-40	ST&C	0-600' ^{825'}	600' ^{825'}
12 1/4"	9 5/8"	36#	J-55	ST&C	0-3400'	3400'
8 3/4"	5 1/2"	17#	L-80	LT&C	0-3000'	3000'
8 3/4"	5 1/2"	17#	J-55	LT&C	3000'-7500'	4500'
8 3/4"	5 1/2"	17#	HCP 110	LT&C	7500'-12400'	4900'

Minimum Casing Design Factors: Collapse 1.125, Burst 1.0, Joint Strength 1.8

B. CEMENTING PROGRAM:

Surface casing: 400 sx "C" Lite (YLD 2.01 WT.12.4) tail in w/200 sx "C" (Yld 1.34 Wt 14.8).

Intermediate Casing: 1075 sx "C" Lite (YLD 2.01 WT 12.4) tail in w/200 sx "C" (YLD 1.34 WT. 14.8)

Production Casing: TOC=2900': 1675 sx "C" Lite (YLD 2.0 WT 12.5) tail w/ 875 sx Super "C" (YLD 13.0 WT 1.67).

5. Mud Program and Auxiliary Equipment:

<u>Interval</u>	<u>Type</u>	<u>Weight</u>	<u>Viscosity</u>	<u>Fluid Loss</u>
0-600' ^{825'}	Freshwater	8.4-9.0	32-36	N/C
600'-3400' ^{825'}	Brine	10.0-10.2	28	N/C
3400'-10800'	Cut Brine	8.8-9.2	28	N/C
10800'-TD	Salt Gel/Starch/4-6% KCL	9.5-10.0	32-40	<12cc

Sufficient mud material(s) to maintain mud properties, control lost circulation and contain a blow out will be available at the well site during drilling operations. Mud will be checked hourly by rig personnel.

6. EVALUATION PROGRAM:

Samples: 10 samples out from under intermediate casing.
 Logging: Platform Express/HALS/Sonic/Possible FMI.
 Coring: Rotary Sidewall Cores.
 DST's: As warranted.

7. Abnormal Conditions, Bottom hole pressure and potential hazards:

Anticipated BHP:

From: 0	TO: 600'	Anticipated Max. BHP: 280	PSI
From: 600'	TO: 3400'	Anticipated Max. BHP: 1800	PSI
From: 3400'	TO: TD	Anticipated Max. BHP: 6450	PSI

No abnormal pressures or temperatures are anticipated.

Lost Circulation Zones Anticipated: None.

H2S Zones Anticipated: None

8. ANTICIPATED STARTING DATE:

Plans are to drill this well as soon as possible after receiving approval. It should take approximately 45 days to drill the well with completion taking another 15 days.

MULTI-POINT SURFACE USE AND OPERATIONS PLAN

Yates Petroleum Corporation
Checker "BIC" Federal Com. #1
660' FNL & 990' FWL
Section 9, T19S-R31-E
Eddy County, New Mexico

This plan is submitted with Form 3160-3, Application for Permit to Drill, covering the above described well. The purpose of this plan is to describe the location of the proposed well, the proposed construction activities and operations plan, the magnitude of the surface disturbance involved and the procedures to be followed in rehabilitating the surface after completion of the operations, so that a complete appraisal can be made of the environmental effect associated with the operations.

1. EXISTING ROADS:

Exhibit A is a portion of the BLM map showing the well and roads in the vicinity of the proposed location. The proposed wellsite is located approximately 16 miles southeast of Loco Hills, New Mexico and the access route to the location is indicated in red and green on Exhibit A.

DIRECTIONS:

Go east of Loco Hills on Highway 82 for approximately 4.8 miles to County Road (222) Shugart Road. Turn south and go approximately 10 miles to a cattleguard on the west side of the road. Turn west here crossing the cattleguard and continuing west on the lease road for approximately .4 of a mile. The lease road will cross another cattleguard. The new road will start here going north on an existing re-claimed access road.

2. PLANNED ACCESS ROAD.

- A. The proposed new access will follow the existing re-claimed access road to the northwest for approximately .6 of a mile to a re-claimed well location. Here a new portion of access road will be built going northwest for approximately .1 of a mile to the southeast corner of the drilling pad.
- B. The new road will be 14 feet in width (driving surface) and will be adequately drained to control runoff and soil erosion.
- C. The new road will be bladed with drainage on one side. Traffic turnouts will be built.
- D. The route of the road is visible.
- E. Existing roads will be maintained in the same or better condition.

3. LOCATION OF EXISTING WELL

- A. There is drilling activity within a one-mile radius of the wellsite.
- B. Exhibit D shows existing wells within a one-mile radius of the proposed wellsite.

4. LOCATION OF EXISTING AND/OR PROPOSED FACILITIES

- A. There are production facilities on this lease at the present time.
- B. In the event that the well is productive, the necessary production facilities will be installed on the drilling pad. If the well is productive oil, a gas or diesel self-contained unit will be used to provide the necessary power. No power will be required if the well is productive of gas.

5. LOCATION AND TYPE OF WATER SUPPLY:

- A. It is planned to drill the proposed well with a fresh water system. The fresh water will be obtained from commercial sources and will be hauled to the location by truck over the existing and proposed roads shown in Exhibit A.

6. SOURCE OF CONSTRUCTION MATERIALS:

Dirt contractor will locate closest pit and obtain any permits and materials needed for construction.

7. METHODS OF HANDLING WASTE DISPOSAL:

- A. Drill cuttings will be disposed of in the reserve pits.
- B. Drilling fluids will be allowed to evaporate in the reserve pits until the pits are dry.
- C. Water produced during operations will be collected in tanks until hauled to an approved disposal system, or separate disposal application will be submitted.
- D. Oil produced during operations will be stored in tanks until sold.
- E. Current laws and regulations pertaining to the disposal of human waste will be complied with.
- F. All trash, junk, and other waste materials will be contained in trash cages or bins to prevent scattering and will be removed and deposited in an approved sanitary land fill. Burial on site is not approved.

8. ANCILLARY FACILITIES: None.

9. WELLSITE LAYOUT:

- A. Exhibit C shows the relative location and dimensions of the well pad, the reserve pits, the location of the drilling equipment, rig orientation and access road approach.
- B. The reserve pits will be plastic lined.
- C. A 600' x 600' area has been staked and flagged.

10. PLANS FOR RESTORATION

- A. After finishing drilling and/or completion operations, all equipment and other material not needed for further operations will be removed. The location will be cleaned of all trash and junk to leave the wellsite in as aesthetically pleasing a condition as possible.
- B. Unguarded pits, if any, containing fluids will be fenced until they have dried and been leveled.
- C. If the proposed well is non-productive, all rehabilitation and/or vegetation requirements of the Bureau of Land Management will be complied with and will be accomplished as expeditiously as possible. All pits will be filled level after they have evaporated and dried.

11. SURFACE OWNERSHIP: Federal surface, Administered by the Bureau of Land Management, Carlsbad, New Mexico.

12. OTHER INFORMATION:

- A. Topography: Refer to the existing archaeological report for a description of the topography, flora, fauna, soil characteristics, dwellings, historical and cultural sites.
- B. The primary surface use is for grazing.

13. OPERATOR'S REPRESENTATIVE

A. Through A.P.D. Approval:

Cy Cowan, Regulatory Agent
Yates Petroleum Corporation
105 South Fourth Street
Artesia, New Mexico 88210
Phone (505) 748-1471

B. Through Drilling Operations,
Completions and Production:

Pinson McWhorter, Operations Manager
Yates Petroleum Corporation
105 South Fourth Street
Artesia, New Mexico 88210
Phone (505) 748-1471

14. CERTIFICATION:

I hereby certify that I, or persons under my direct supervision, have inspected the proposed drill site and access route, that I am familiar with the conditions which presently exist; that the statements made in this plan are to the best of my knowledge, true and correct; and , that the work associated with the operations proposed herein will be performed by Yates Petroleum Corporation and its contractors and subcontractors in conformity with this plan and the terms and conditions under which it is approved. This statement is subject to the provisions of 18 U.S.C. 1001 for the filing of a false statement.

2/21/06

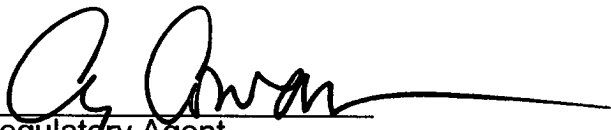
Regulatory Agent

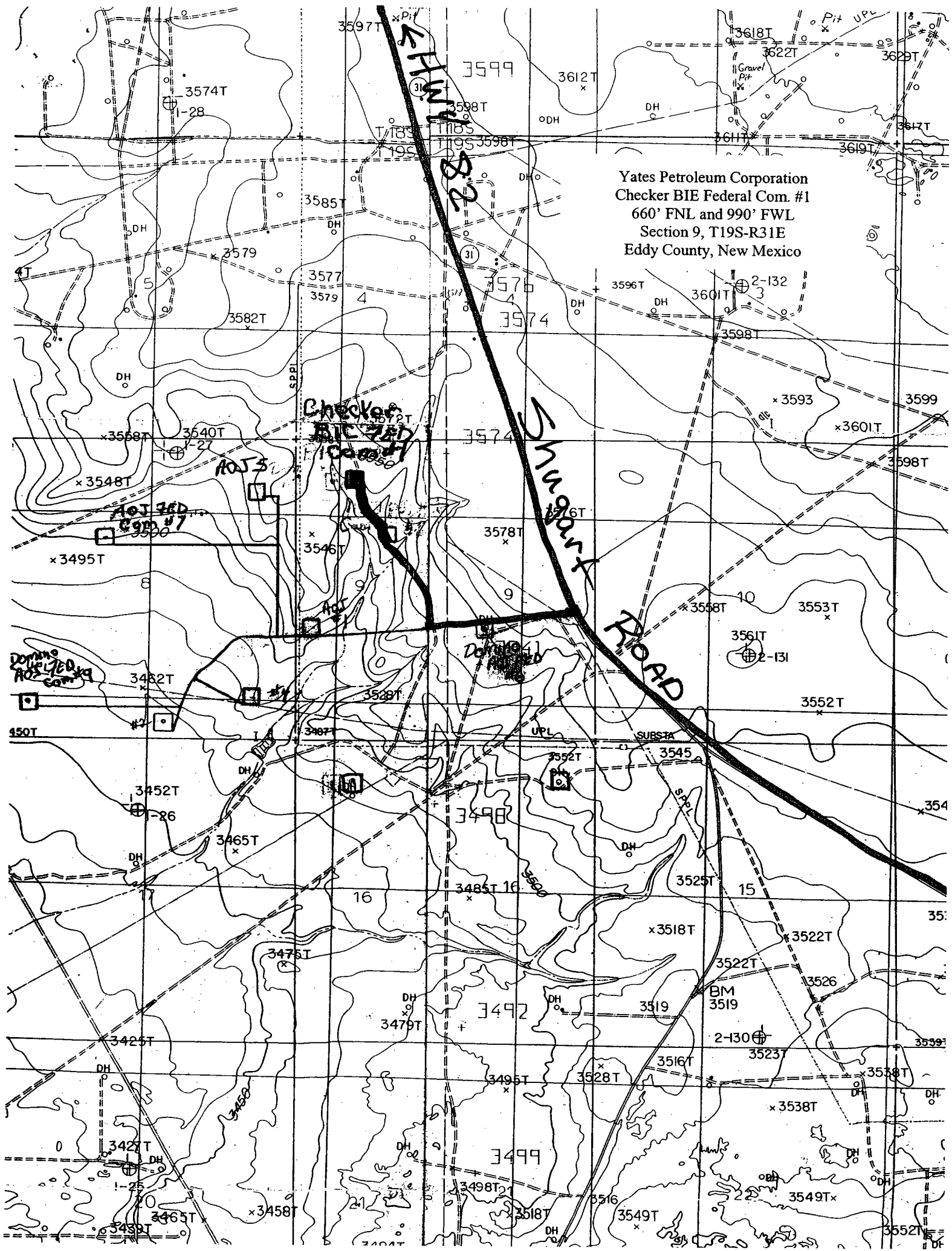

Yates Petroleum Corporation
Checker BIE Federal Com. #1
660' FNL and 990' FWL
Section 9, T19S-R31E
Eddy County, New Mexico

Hwy 28

Shawmut Road

Checker
BIE Fed
Com #1

AOJ 760
Com #7

Domino
AOJ 760
Com #7

BM
3519

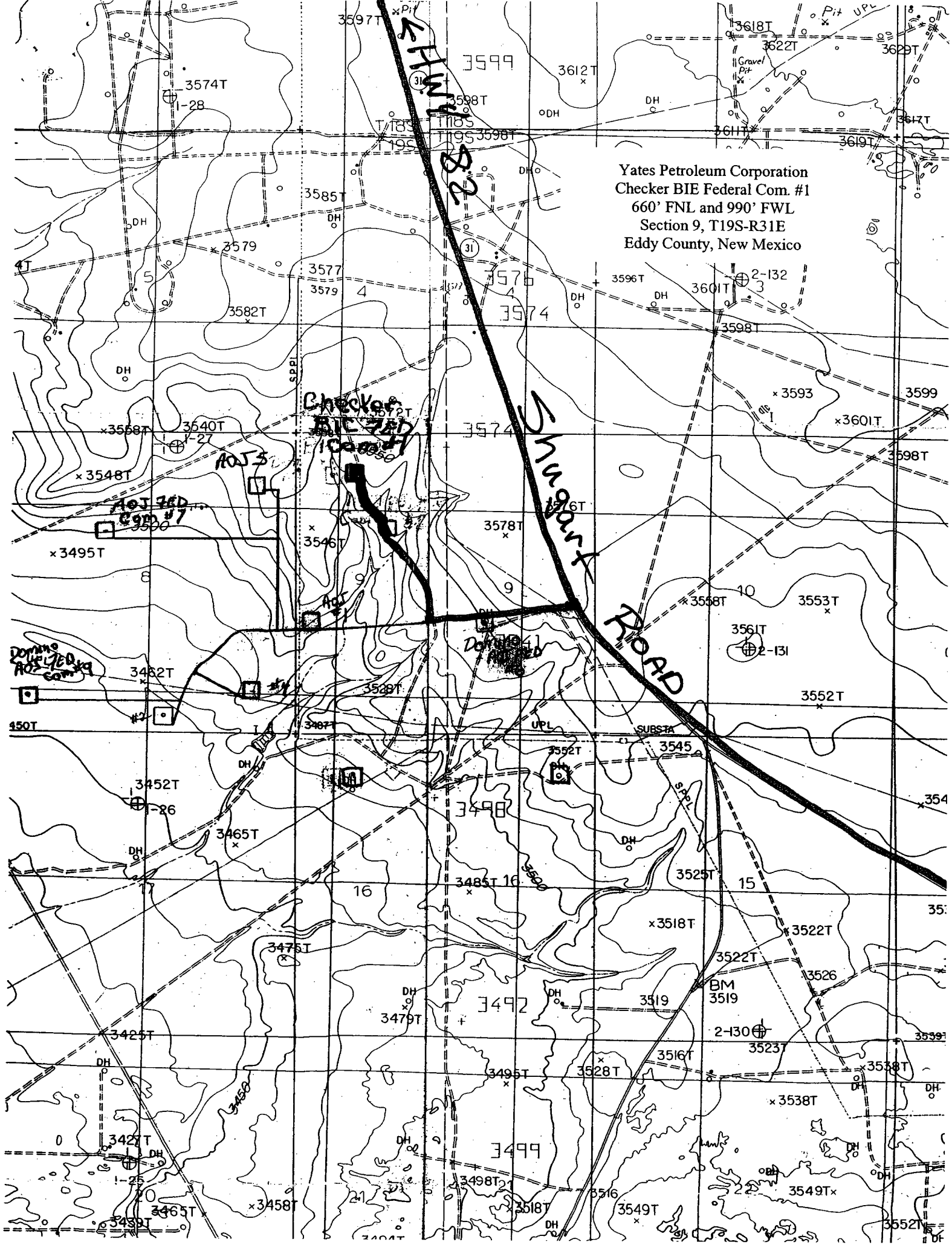

SECTION 9, TOWNSHIP 19 SOUTH, RANGE 31 EAST, NMPM, EDDY COUNTY, NEW MEXICO.

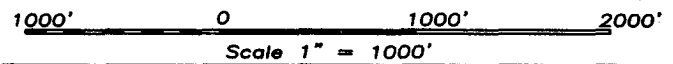
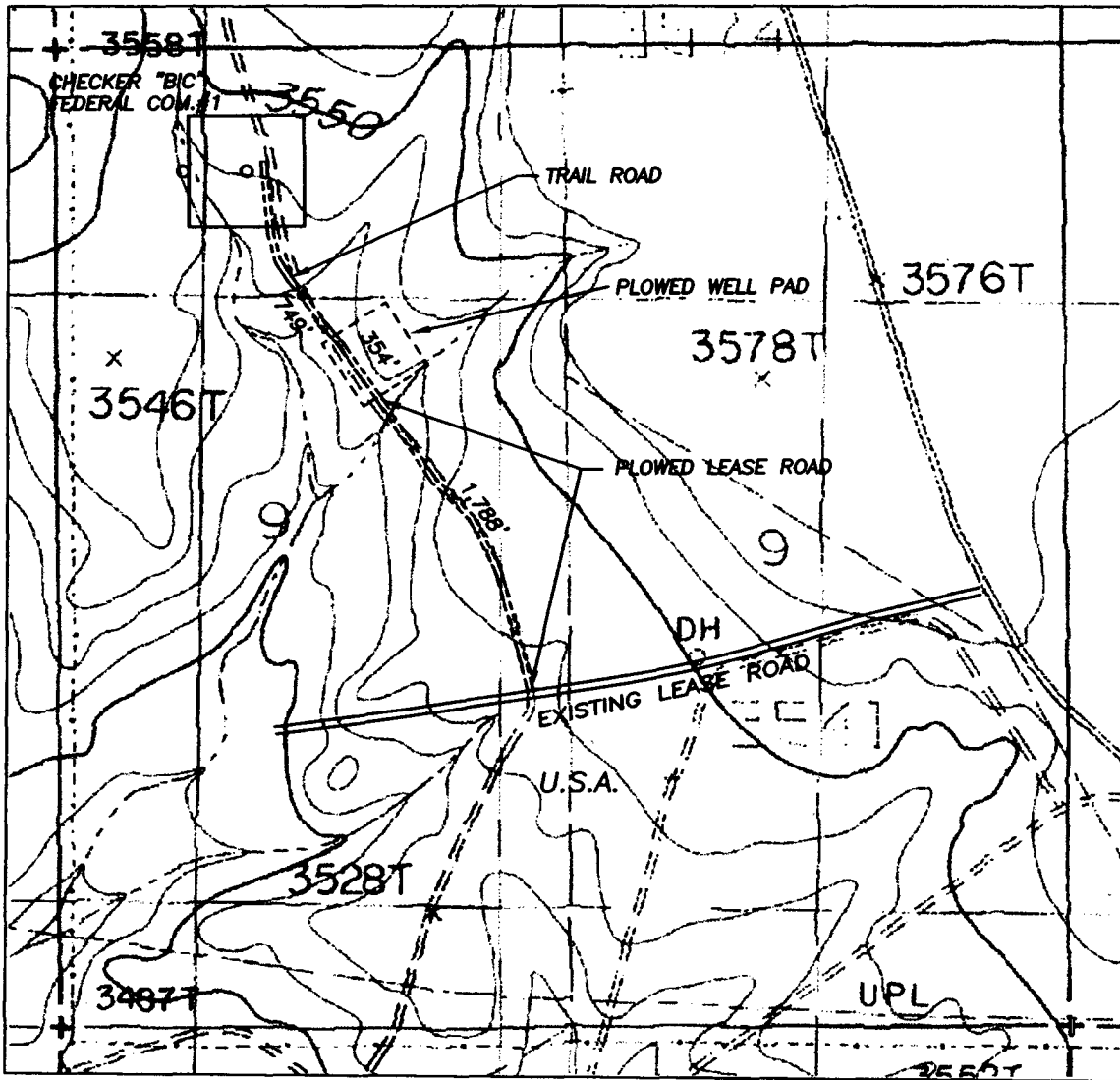

THE PREPARATION OF THIS PLAT AND THE PERFORMANCE OF THE SURVEY UPON WHICH IT IS BASED WERE DONE UNDER MY DIRECTION AND THE PLAT ACCURATELY DEPICTS THE RESULTS OF SAID SURVEY AND MEET THE REQUIREMENTS OF THE STANDARDS FOR LAND SURVEYS IN NEW MEXICO AS ADOPTED BY THE NEW MEXICO STATE BOARD OF REGISTRATION FOR PROFESSIONAL ENGINEERS AND LAND SURVEYORS.

Herschell L. Jones
 HERSHELL L. JONES, R.L.S. No. 3640

GENERAL SURVEYING COMPANY, P.O. BOX 1928
 LOVINGTON, NEW MEXICO 88260

YATES PETROLEUM CORP.

LEASE ROAD TO ACCESS THE YATES CHECKER "BIC" FEDERAL COM. #1 WELL, LOCATED IN SECTION 9, TOWNSHIP 19 SOUTH, RANGE 31 EAST, NMPM, EDDY COUNTY, NEW MEXICO.

Survey Date: 2/03/2006	Sheet 1 of 1 Sheets
Drawn By: Ed Blevins	W.O. Number
Date: 2/03/06	Scale 1" = 1000' CHECKER 1

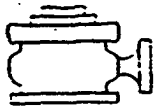

YATES DRILLING COMPANY

BOP-4

Typical 5,000 psi Pressure System Schematic Annular with Double Ram Preventer Stack

Yates Petroleum Corporation
Checker BIC Federal Com. #1
660' FNL and 990' FWL
Section 9, T19S-R31E
Eddy County, New Mexico

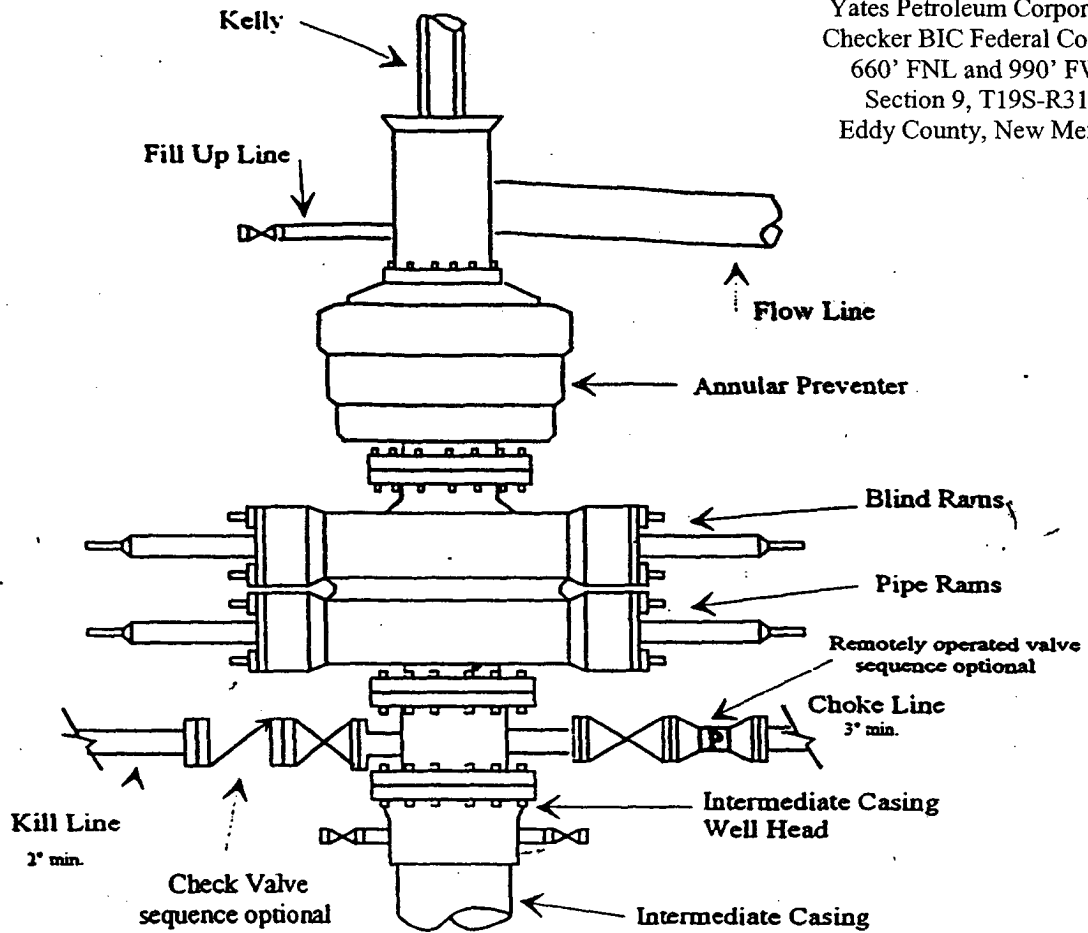

Typical 5,000 psi choke manifold assembly with at least these minimum features

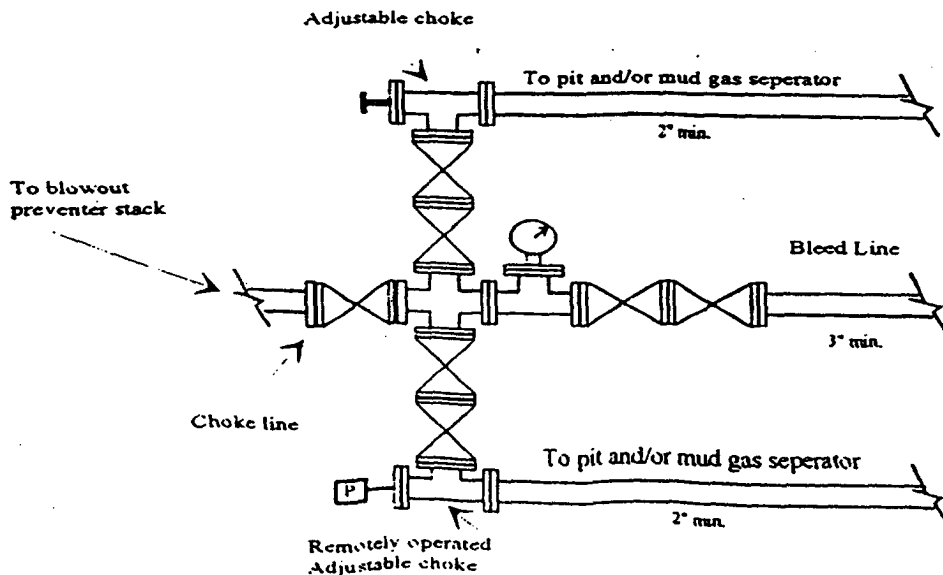

CONDITIONS OF APPROVAL - DRILLING

Operator's Name: Yates Petroleum Corporation
Well Name & No: Checker BIC Federal Com No 01
Location: Surface 660' FNL & 990' FWL, Sec.09, T. 19 S. R. 31 E.
Lease: NMNM 94614
Eddy County, New Mexico

.....

I. DRILLING OPERATIONS REQUIREMENTS:

1. The Bureau of Land Management (BLM) is to be notified at the Roswell Field Office, 2909 West Second St., Roswell, NM 88201, (505) 627-0272 for wells in Chaves and Roosevelt Counties; the Carlsbad Field Office, 620 East Greene St., Carlsbad, NM 88220, (505) 361-2822 for wells in Eddy County; and the Hobbs Field Station, 414 West Taylor, Hobbs NM 88240, (505) 393-3612 for wells in Lea County, in sufficient time for a representative to witness:
 - A. Spudding
 - B. Cementing casing: 13 3/8 inch; 9 5/8 inch; 5 1/2 inch.
 - C. BOP Tests
2. A Hydrogen Sulfide (H2S) Drilling Plan is not required for this well bore.
3. Unless the production casing has been run and cemented or the well has been properly plugged, the drilling rig shall not be removed from over the hole without prior approval.
4. Submit a Sundry Notice (Form 3160-5, one original and five copies) for each casing string, describing the casing and cementing operations. Include pertinent information such as; spud date, hole size, casing (size, weight, grade and thread type), cement (type, quantity and top), water zones and problems or hazards encountered. The Sundry shall be submitted within 15 days of completion of each casing string. The reports may be combined into the same Sundry if they fall within the same 15 day time frame.
5. The API No. assigned to the well by NMOCD shall be included on the subsequent report of setting the first casing string.

II. CASING:

1. The 13 3/8 inch shall be set at 825 Feet -or- use the Lea County Alternative Conditions of Approval (Attached) with cement circulated to the surface. If cement does not circulate to the surface the appropriate BLM office shall be notified and a temperature survey or cement bond log shall be run to verify the top of the cement. Remedial cementing shall be completed prior to drilling out that string.
2. The minimum required fill of cement behind the 9 5/8 inch Intermediate casing is to circulate to surface.
3. The minimum required fill of cement behind the 5 1/2 inch Production casing is to Tie Back into 9 5/8 by at least 200 feet.

III. PRESSURE CONTROL:

1. All BOP systems and related equipment shall comply with well control requirements as described in Onshore Oil and Gas Order No. 2. The BOP and related equipment shall be installed and operational before drilling below the 13 3/8 inch casing shoe and shall be tested as described in Onshore Order No. 2. Any equipment failing to test satisfactorily shall be repaired or replaced.
2. Minimum working pressure of the blowout preventer and related equipment (BOPE) shall be 5M psi.

III. Pressure Control (Con't):

3. The appropriate BLM office shall be notified in sufficient time for a representative to witness the test.

- The test shall be done by an independent service company
- The results of the test shall be reported to the appropriate BLM office.
- Testing fluid must be water or an appropriate clear liquid suitable for sub-freezing temperatures.
- Use of drilling mud for testing is not permitted since it can mask small leaks.
- Testing must be done in safe workman-like manner. Hard line connections shall be required.
- Both low pressure and high pressure testing of BOPE is required.

G. Gourley RFO

ALTERNATIVE CONDITIONS OF APPROVAL - DRILLING

Drilling Fluids, Casing and Cementing Requirements for Most of Lea County:

Casing and Cementing

Surface casing is to be set at a sufficient depth to protect useable water zones and cement circulated to surface. In areas where the salt section (Salado) is present, surface casing should be set at least 25 feet into the top of the Rustler Anhydrite and cement circulated to the surface.

As an alternative, surface casing may be set through the Santa Rosa Formation or other potable water bearing zones and circulate cement to surface. For wells requiring an intermediate casing string, such string shall be cemented to the ground surface. In the case where intermediate casing is not required the operator shall case and cement the production hole to the ground surface.

While drilling from the surface casing to the Rustler formation it is recommended that operators periodically sweep the hole with viscous low water loss pills to help build a filter cake across useable water zones in the redbeds.

Drilling Fluid

Fresh water or fresh water spud mud shall be used to drill to surface casing depth. If surface casing is set at a lesser depth than the top of the Rustler formation, fresh water spud mud may be used to drill down to the first salt in the Rustler Formation. after which brine or fresh water may be used.

Non-toxic or biodegradable water based polymers, drilling paper, starch and gels may be used in the mud system in order to retard seepage into the redbeds.

Two to five percent diesel or crude oil may be used in the redbed section in order to control heaving shales and mudstones.

Caustics and Lime shall not be used in the red beds but may be added when the Rustler formation is reached. However, sodium carbonate maybe used for alkalinity or ph control while drilling the redbeds above the Rustler formation.

Additionally, questions of whether an additive may be used should be referred to the Roswell Field office.

MARTIN YATES, III
1912 - 1985
FRANK W. YATES
1936 - 1986



S. P. YATES
CHAIRMAN OF THE BOARD
JOHN A. YATES
PRESIDENT
PEYTON YATES
EXECUTIVE VICE PRESIDENT
RANDY G. PATTERSON
SECRETARY
DENNIS G. KINSEY
TREASURER

105 SOUTH FOURTH STREET
ARTESIA, NEW MEXICO 88210-2118
TELEPHONE (505) 748-1471

STATEMENT ACCEPTING RESPONSIBILITY FOR OPERATIONS

The undersigned accepts all applicable terms, conditions, stipulations, and restrictions concerning operations conducted on the leased land or portion thereof, as described below:

Lease No.: NM-94614
Checker BIC Federal Com. #1

Bond Coverage: Individually Bonded

Legal Description of Land:

BLM Bond File No.: NM 2811

660' FNL and 990' FWL
Section 9, T 19S-R31E
Eddy County, New Mexico

Formation (s) – (if applicable):

YATES PETROLEUM CORPORATION

Date: March 2, 2006

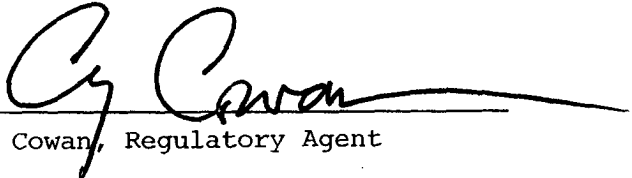
Cy Cowan, Regulatory Agent

U.S. Dept. of Land Management
Received

MAR 2 2006
Carlsbad Field Office
Carlsbad, N.M.