

UNITED STATES
DEPARTMENT OF THE INTERIOR
BUREAU OF LAND MANAGEMENTOCD Artesia
NM OIL CONSERVATION
ARTESIA DISTRICT
DEC 22 2016FORM APPROVED
OMB NO. 1004-0137
Expires: January 31, 2018**SUNDRY NOTICES AND REPORTS ON WELLS**
*Do not use this form for proposals to drill or to re-enter an abandoned well. Use form 3160-3 (APD) for such proposals.***SUBMIT IN TRIPLICATE - Other instructions on page 2**

1. Type of Well <input checked="" type="checkbox"/> Oil Well <input type="checkbox"/> Gas Well <input type="checkbox"/> Other		5. Lease Serial No. NMNM62589
2. Name of Operator OXY USA INC.		6. If Indian, Allottee or Tribe Name
3a. Address 5 GREENWAY PLAZA SUITE 110 HOUSTON, TX 77046		7. If Unit or CA/Agreement, Name and/or No.
3b. Phone No. (include area code) Ph: 713-350-4922		8. Well Name and No. FEDERAL 23 1
4. Location of Well (Footage, Sec., T., R., M., or Survey Description) Sec 23 T022S R031E Mer NMP SESE 660FNL 660FEL		9. API Well No. 30-015-26377
		10. Field and Pool or Exploratory Area LIVINGSTON RIDGE - DELAWA
		11. County or Parish, State EDDY COUNTY, NM

12. CHECK THE APPROPRIATE BOX(ES) TO INDICATE NATURE OF NOTICE, REPORT, OR OTHER DATA

TYPE OF SUBMISSION	TYPE OF ACTION			
<input checked="" type="checkbox"/> Notice of Intent	<input type="checkbox"/> Acidize	<input type="checkbox"/> Deepen	<input type="checkbox"/> Production (Start/Resume)	<input type="checkbox"/> Water Shut-Off
<input type="checkbox"/> Subsequent Report	<input type="checkbox"/> Alter Casing	<input type="checkbox"/> Hydraulic Fracturing	<input type="checkbox"/> Reclamation	<input type="checkbox"/> Well Integrity
<input type="checkbox"/> Final Abandonment Notice	<input type="checkbox"/> Casing Repair	<input type="checkbox"/> New Construction	<input type="checkbox"/> Recomplete	<input checked="" type="checkbox"/> Other
	<input type="checkbox"/> Change Plans	<input type="checkbox"/> Plug and Abandon	<input type="checkbox"/> Temporarily Abandon	Right of Way
	<input type="checkbox"/> Convert to Injection	<input type="checkbox"/> Plug Back	<input type="checkbox"/> Water Disposal	

13. Describe Proposed or Completed Operation: Clearly state all pertinent details, including estimated starting date of any proposed work and approximate duration thereof. If the proposal is to deepen directionally or recomplete horizontally, give subsurface locations and measured and true vertical depths of all pertinent markers and zones. Attach the Bond under which the work will be performed or provide the Bond No. on file with BLM/BIA. Required subsequent reports must be filed within 30 days following completion of the involved operations. If the operation results in a multiple completion or recompletion in a new interval, a Form 3160-4 must be filed once testing has been completed. Final Abandonment Notices must be filed only after all requirements, including reclamation, have been completed and the operator has determined that the site is ready for final inspection.

We need to instal a communications tower on the Federal 23-1 well pad.

The tower is rougly 120 feet high and would be used for monitoring wells in the area. Construction should take about three weeks and would not add any additional disturbance since it would be all on our existing well pad, in a 20 ft x 20 ft. space.

Survey plat is attached.

OK Per Ben Ballard 12-8-2016 No New disturbance

14. I hereby certify that the foregoing is true and correct. Electronic Submission #358355 verified by the BLM Well Information System For OXY USA INC., sent to the Carlsbad Committed to AFMSS for processing by DEBORAH MCKINNEY on 11/18/2016 ()	
Name (Printed/Typed) NICK BOUTERIE	Title TEAM LEAD SURFACE LAND
Signature (Electronic Submission)	Date 11/17/2016

THIS SPACE FOR FEDERAL OR STATE OFFICE USE

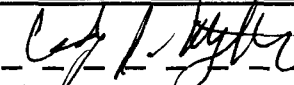
Approved By 	Title FOM FIELD MANAGER	Date 12/09/16
Conditions of approval, if any, are attached. Approval of this notice does not warrant or certify that the applicant holds legal or equitable title to those rights in the subject lease which would entitle the applicant to conduct operations thereon.		Office CARLSBAD FIELD OFFICE

Title 18 U.S.C. Section 1001 and Title 43 U.S.C. Section 1212, make it a crime for any person knowingly and willfully to make to any department or agency of the United States any false, fictitious or fraudulent statements or representations as to any matter within its jurisdiction.

(Instructions on page 2)

**** OPERATOR-SUBMITTED ** OPERATOR-SUBMITTED ** OPERATOR-SUBMITTED ****

OXY USA INC. - LIVINGSTON TOWER SITE
FAA AERONAUTICAL STUDY #:
CODE 1A ACCURACY SURVEY
HORIZ. < 20'
VERT. < 3'

SECTION 23, TOWNSHIP 22 SOUTH, RANGE 31 EAST, N.M.P.M.
 EDDY COUNTY NEW MEXICO

DETAIL SCALE: 1" = 20 FEET

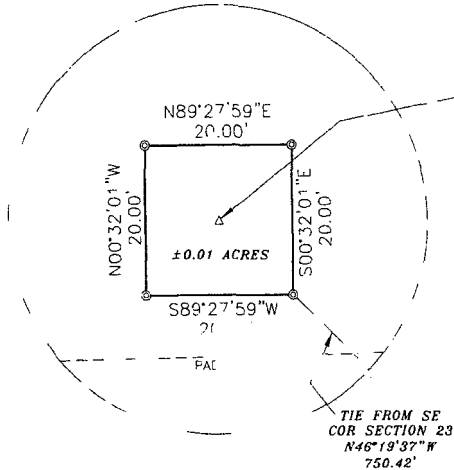

LIVINGSTON TOWER
 STATE PLANE COORDINATES
 NAD 83 NEW MEXICO EAST ZONE
 (Y) NORTHING = 499284.11
 (X) EASTING = 723948.02
 GEODETIC COORDINATES
 NAD 83
 LATITUDE N32°22'16.37"
 LONGITUDE W103°44'30.6"
 GROUND ELEVATION NAVD 88
 3580 FEET

OXY USA INC. -
 FEDERAL "23" #4
 OXY USA INC.
 FEDERAL "23" #1

SEE DETAIL

N46°19'37"W
 750.42'

GLD 1'4
 B.C. "19'6

S89°27'59"W 2634.07'

23 24
 26 25

DESCRIPTION

TOWER SITE

BEGINNING AT A POINT BEING THE HEART CORNER OF THIS TRACT WHICH IS N46°19'37"W - 750.42 FEET FROM THE SOUTHEAST CORNER OF SAID SECTION 23, THENCE S89°27'59"W 20.00 FEET TO THE SOUTHWEST CORNER OF THE TRACT; THEN N00°32'01"W 20.00 FEET TO THE NORTHWEST CORNER OF THIS TRACT; THENCE N89°27'59"E 20.00 FEET TO THE NORTHEAST CORNER OF THIS TRACT; THENCE S00°32'01"E 20.00 FEET TO THE POINT OF BEGINNING AND CONTAINING 0.01 ACRES OF LAND MORE OR LESS.

NOTES:

THIS IS NOT A DIVISION OF LAND
 FOR AERONAUTICAL & ENVIRONMENTAL STUDIES ONLY.



SURVEYORS CERTIFICATE

I, TERRY J. ASEL, NEW MEXICO PROFESSIONAL SURVEYOR NO. 15079, DO HEREBY CERTIFY THAT I CONDUCTED AND AM RESPONSIBLE FOR THIS SURVEY, THAT THIS SURVEY IS TRUE AND CORRECT TO THE BEST OF MY KNOWLEDGE AND BELIEF, AND MEETS THE "MINIMUM STANDARDS FOR SURVEYING IN NEW MEXICO" AS ADOPTED BY THE NEW MEXICO STATE BOARD OF REGISTRATION FOR PROFESSIONAL ENGINEERS AND SURVEYORS.

Terry J. Asel 11/16/2016
 Terry J. Asel, N.M. R.P.L.S. No. 15079

Asel Surveying

P.O. BOX 393 310 W. TAYLOR
 HOBBS, NEW MEXICO 575-393-9146



LEGEND

- DENOTES FOUND MONUMENT AS NOTE
- ⊗ DENOTES CALCULATED CORNER
- △ DENOTES TOWER
- * DENOTES EXISTING WELL
- +—+— DENOTES OVERHEAD ELECTRIC LINE

500' 0 500' 1000' FEET
 SCALE: 1"=500'

OXY USA INC.

LIVINGSTON TOWER SITE IN THE SE 1/4
 OF SECTION 23, TOWNSHIP 22 SOUTH,
 RANGE 31 EAST, N.M.P.M., EDDY
 COUNTY, NEW MEXICO

Survey Date: 11/11/16	Sheet 1 of 1 Sheets
W.O. Number: 161111TW	Drawn By: KA
Date: 11/15/16	161111TW.DWG Scale: 1"=500'

Bearings and Coordinates conform to the New Mexico State Plane Coordinate System, East Zone, NAD83, as derived from state plane data sent to the National Geodetic Survey for GPS solution processing.