

Submit 1 Copy To Appropriate District Office  
District I - (575) 393-6161  
1625 N. French Dr., Hobbs, NM 88240  
District II - (575) 748-1283  
811 S. First St., Artesia, NM 88210  
District III - (505) 334-6178  
1000 Rio Brazos Rd., Aztec, NM 87410  
District IV - (505) 476-3460  
1220 S. St. Francis Dr., Santa Fe, NM 87505

State of New Mexico  
Energy, Minerals and Natural Resources

Form C-103  
Revised July 18, 2013

OIL CONSERVATION DIVISION  
1220 South St. Francis Dr.  
Santa Fe, NM 87505

<b>SUNDRY NOTICES AND REPORTS ON WELLS</b> (DO NOT USE THIS FORM FOR PROPOSALS TO DRILL OR TO DEEPEN OR PLUG BACK TO A DIFFERENT RESERVOIR. USE "APPLICATION FOR PERMIT" (FORM C-101) FOR SUCH PROPOSALS.)		WELL API NO. 30-015-01659
1. Type of Well: Oil Well <input checked="" type="checkbox"/> Gas Well <input type="checkbox"/> Other <input type="checkbox"/>		5. Indicate Type of Lease STATE <input checked="" type="checkbox"/> FEE <input type="checkbox"/>
2. Name of Operator Apache Corporation		6. State Oil & Gas Lease No. 647
3. Address of Operator 303 Veterans Airpark Lane, Suite 1000 Midland, TX 79705		7. Lease Name or Unit Agreement Name Empire Abo Unit (309164)
4. Well Location Unit Letter N : 660 feet from the South line and 1980 feet from the West line Section 32 Township 17S Range 28E NMPM County Eddy		8. Well Number 026A
11. Elevation (Show whether DR, RKB, RT, GR, etc.) 3663' GL		9. OGRID Number 873
		10. Pool name or Wildcat Empire; Abo (22040)

12. Check Appropriate Box to Indicate Nature of Notice, Report or Other Data

<b>NOTICE OF INTENTION TO:</b>		<b>SUBSEQUENT REPORT OF:</b>	
PERFORM REMEDIAL WORK <input type="checkbox"/>	PLUG AND ABANDON <input type="checkbox"/>	REMEDIAL WORK <input type="checkbox"/>	ALTERING CASING <input type="checkbox"/>
TEMPORARILY ABANDON <input checked="" type="checkbox"/>	CHANGE PLANS <input type="checkbox"/>	COMMENCE DRILLING OPNS. <input type="checkbox"/>	P AND A <input type="checkbox"/>
PULL OR ALTER CASING <input type="checkbox"/>	MULTIPLE COMPL <input type="checkbox"/>	CASING/CEMENT JOB <input type="checkbox"/>	
DOWNHOLE COMMINGLE <input type="checkbox"/>			
CLOSED-LOOP SYSTEM <input type="checkbox"/>			
OTHER: <input type="checkbox"/>		OTHER: <input type="checkbox"/>	

13. Describe proposed or completed operations. (Clearly state all pertinent details, and give pertinent dates, including estimated date of starting any proposed work). SEE RULE 19.15.7.14 NMAC. For Multiple Completions: Attach wellbore diagram of proposed completion or recompletion.

Apache would like to perform the following work:

Producing Interval: 5,651-6,123'

Objective: TA Wellbore. Currently performing geological and petrophysical studies to determine feasibility for recompletion. Evaluating wellbore to bring it back to production.

Procedure:

1. POOH with rods and pump
2. Set a CIBP @ 5,600' and dump bail 35' of cmt
3. Circulate fluid and pressure test casing to 500 psi
4. Record the test on a chart and submit to OCD for

TA status may be granted after a successful MIT test is performed. Contact the OCD to schedule the test so it may be witnessed.

Spud Date:

01/26/1960

RECEIVED  
FEB 09 2017  
ARTESIA DISTRICT  
NM OIL CONSERVATION

LAST PRED 2/1/2016

I hereby certify that the information above is true and complete to the best of my knowledge and belief.

SIGNATURE

Isabel Hudson

TITLE Regulatory Analyst

DATE 01/09/2017

Type or print name Isabel Hudson

E-mail address: isabel.hudson@apachecorp.com

PHONE: (432) 818-1142

For State Use Only

APPROVED BY:

Rebecca Ince

TITLE

COMPLIANCE OFFICER

DATE

2/9/17

Conditions of Approval (if any):



January 6, 2017

Empire ABO Unit # H-26

Legal Name: Empire ABO Unit #026A

API # 30-015-01659

Eddy County, NM

Producing Interval: 5,651-6,123'

**Objective:** TA Wellbore. Currently performing geological and petrophysical studies to determine feasibility for recompletion. Evaluating wellbore to bring it back to production.

**Procedure:**

1. POOH with rods and pump
2. Set a CIBP @ 5,600' and dump bail 35' of cmt
3. Circulate fluid and pressure test casing to 500 psi
4. Record the test on a chart and submit to OCD for approval

Apache Corp.

FIELD: Empire (BP)  
LEASE/UNIT: Empire ABO Unit  
COUNTY: Eddy  
API: 30-015-01659

DATE: Jan. 09, 2017  
BY: MM  
WELL: 026A  
STATE: New Mexico

Spud Date: 1/26/1960  
Completion Date:  
Conv. To Injection Date:  
N-32-175-28E, 660 FSL & 1980 FWL

KB Elevation = 3,673'

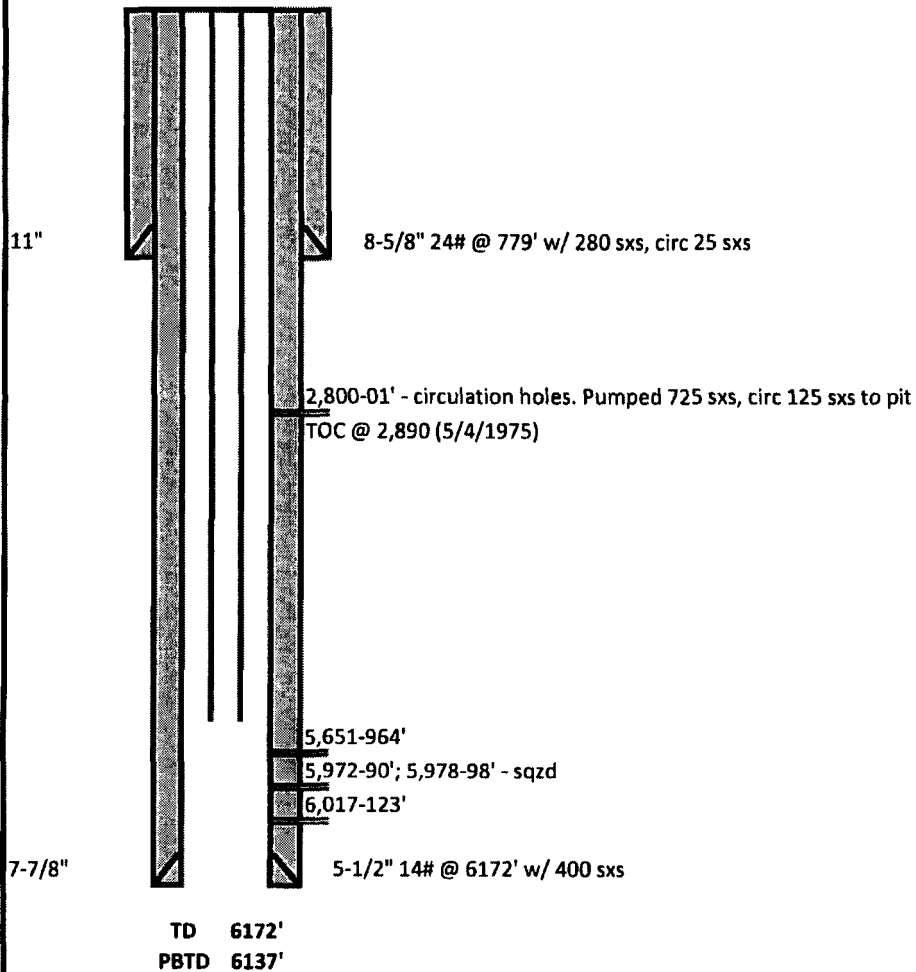

NOTE: wellbore diagram not to scale