

Submit 1 Copy To Appropriate District
Office
District I - (575) 393-6161
1625 N. French Dr., Hobbs, NM 88240
District II - (575) 748-1283
811 S. First St., Artesia, NM 88210
District III - (505) 334-6178
1000 Rio Brazos Rd., Aztec, NM 87410
District IV - (505) 476-3460
1220 S. St. Francis Dr., Santa Fe, NM
87505

State of New Mexico
Energy, Minerals and Natural Resources

Form C-103
Revised August 1, 2011

OIL CONSERVATION DIVISION
1220 South St. Francis Dr.
Santa Fe, NM 87505

WELL API NO. 30-015-43097
5. Indicate Type of Lease STATE <input type="checkbox"/> FEE <input checked="" type="checkbox"/>
6. State Oil & Gas Lease No.
7. Lease Name or Unit Agreement Name Speedwagon 27 W2PA Fee
8. Well Number 1H
9. OGRID Number 14744
10. Pool name or Wildcat: <i>Purple Sage</i> Calbra Bluff, Wolfcamp, South (Gas) <i>88220 Wolfcamp Gas</i>
11. Elevation (Show whether DR, RKB, RT, GR, etc.) 3037' GL

SUNDRY NOTICES AND REPORTS ON WELLS
(DO NOT USE THIS FORM FOR PROPOSALS TO DRILL OR TO DEEPEN OR PLUG BACK TO A DIFFERENT RESERVOIR. USE "APPLICATION FOR PERMIT" (FORM C-101) FOR SUCH PROPOSALS.)

1. Type of Well: Oil Well ☐ Gas Well ☒ Other

2. Name of Operator
Mewbourne Oil Company

3. Address of Operator
PO Box 5270, Hobbs, NM 88240

4. Well Location

Unit Letter A : 260 feet from the North line and 480 feet from the East line
Section 34 Township 23S Range 28E NMPM County Eddy

11. Elevation (Show whether DR, RKB, RT, GR, etc.)
3037' GL

12. Check Appropriate Box to Indicate Nature of Notice, Report or Other Data

NOTICE OF INTENTION TO:

PERFORM REMEDIAL WORK ☐ PLUG AND ABANDON ☐
TEMPORARILY ABANDON ☐ CHANGE PLANS ☒
PULL OR ALTER CASING ☐ MULTIPLE COMPL ☐
DOWNHOLE COMMINGLE ☐

SUBSEQUENT REPORT OF:

REMEDIAL WORK ☐ ALTERING CASING ☐
COMMENCE DRILLING OPNS. ☐ P AND A ☐
CASING/CEMENT JOB ☐

OTHER: ☐

OTHER: ☐

13. Describe proposed or completed operations. (Clearly state all pertinent details, and give pertinent dates, including estimated date of starting any proposed work). SEE RULE 19.15.7.14 NMAC. For Multiple Completions: Attach wellbore diagram of proposed completion or recompletion.

Mewbourne Oil Company has an approved APD for the above well. MOC would like to change the surface location to: 260' FNL & 480' FEL, Sec 34 T23S R28E at the request of the surface owner & due to buried pipeline across location.
If you have any questions please call Bradley Bishop.

NM OIL CONSERVATION
ARTESIA DISTRICT

Spud Date:

Rig Release Date:

MAR 29 2017

RECEIVED

I hereby certify that the information above is true and complete to the best of my knowledge and belief.

SIGNATURE Bradley Bishop TITLE Hobbs Regulatory DATE 3-28-2017

Type or print name Bradley Bishop E-mail address: bishop@mewbourne.com PHONE: 575-393-5905
For State Use Only

APPROVED BY: Raymond H. Padany TITLE Geologist DATE 3-29-2017
Conditions of Approval (if any):

RUP 3-29-2017

NM OIL CONSERVATION

ARTESIA DISTRICT

State of New Mexico

Energy, Minerals & Natural Resources Department

OIL CONSERVATION DIVISION

1220 South St. Francis
Santa Fe, NM 87505

Form C-102

Revised August 1, 2011

Submit one copy to appropriate

District Office

☐ AMENDED REPORT

District I
1625 N. French Dr., Hobbs, NM 88240
Phone: (575) 393-6161 Fax: (575) 393-0720
District II
811 S. First St., Artesia, NM 88210
Phone: (575) 748-1283 Fax: (575) 748-9720
District III
1000 Rio Brazos Road, Aztec, NM 87410
Phone: (505) 334-6178 Fax: (505) 334-6170
District IV
1220 S. St. Francis Dr., Santa Fe, NM 87505
Phone: (505) 476-3460 Fax: (505) 476-3462

WELL LOCATION AND ACREAGE DEDICATION PLAT

1 API Number 30-015-43097		2 Pool Code 75750 98280		3 Pool Name Purple Sage	
4 Property Code 314821		5 Property Name SPEEDWAGON 27 W2PA FEE			
7 OGRID NO. 14744		8 Operator Name MEWBOURNE OIL COMPANY			
		9 Elevation 3037'			
10 Surface Location					
UL or lot no. A	Section 34	Township 23S	Range 28E	Lot Idn	Feet from the 260
				North/South line NORTH	Feet From the 480
				East/West line EAST	County EDDY
11 Bottom Hole Location If Different From Surface					
UL or lot no. A	Section 27	Township 23S	Range 28E	Lot Idn	Feet from the 330
				North/South line NORTH	Feet from the 500
				East/West line EAST	County EDDY
12 Dedicated Acres 320	13 Joint or Infill	14 Consolidation Code	15 Order No.		

No allowable will be assigned to this completion until all interest have been consolidated or a non-standard unit has been approved by the division.

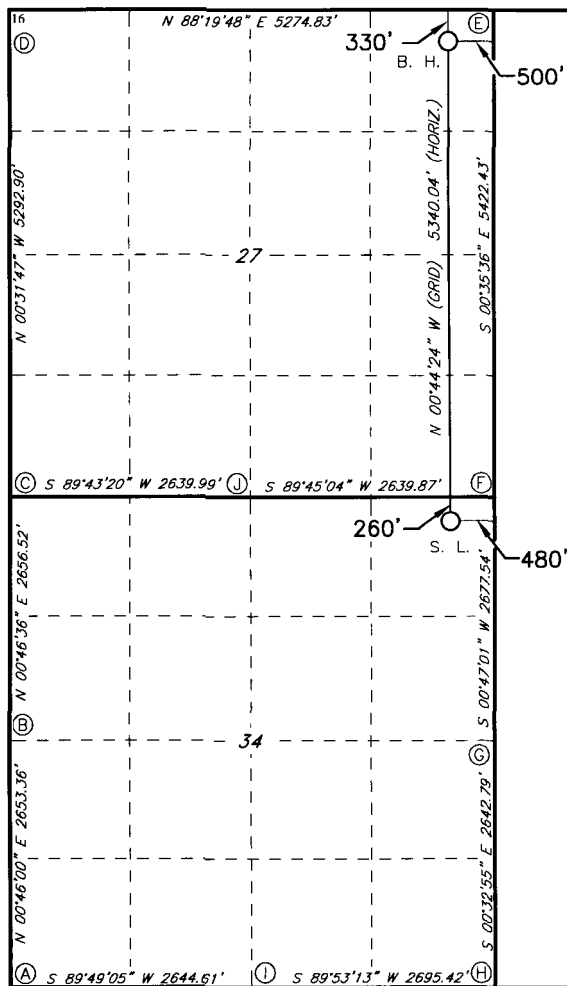

GEODETIC DATA

NAD 27 GRID - NM EAST

SURFACE LOCATION

N 461329.7 - E 582132.4

LAT: 32.26803275° N
LONG: 104.06761008° W

BOTTOM HOLE

N 466668.1 - E 582063.4

LAT: 32.28270817° N
LONG: 104.06779043° W

CORNER DATA

NAD 27 GRID - NM EAST

A: FOUND BRASS CAP "1942"
N 456259.3 - E 577265.7

B: FOUND 1/2" REBAR
N 458911.8 - E 577301.2

C: FOUND 1/2" REBAR
N 461567.5 - E 577337.2

D: FOUND COTTON SPINDLE
N 466858.9 - E 577288.3

E: FOUND COTTON SPINDLE
N 467012.6 - E 582559.7

F: FOUND 1/2" REBAR
N 461591.7 - E 582615.8

G: FOUND 1/2" REBAR
N 458915.0 - E 582579.2

H: FOUND BRASS CAP "1942"
N 456273.0 - E 582604.5

I: FOUND BRASS CAP "1942"
N 456267.7 - E 579909.7

J: FOUND 1/2" SMOOTH ROD
N 461580.3 - E 579976.6

17 OPERATOR CERTIFICATION

I hereby certify that the information contained herein is true and complete to the best of my knowledge and belief, and that this organization either owns a working interest or unleased mineral interest in the land including the proposed bottom hole location or has a right to drill this well at this location pursuant to a contract with an owner of such a mineral or working interest, or to a voluntary pooling agreement or a compulsory pooling order heretofore entered by the division.

Signature

3-28-17

Date

BRADLEY BISHOP

Printed Name

BBISHOP@MEWBOURNE.COM

E-mail Address

18 SURVEYOR CERTIFICATION

I hereby certify that the well location shown on this plat was plotted from field notes of actual surveys made by me or under my supervision, and that the same is true and correct to the best of my belief.

1-12-2017

Date of Survey

Signature and Seal of Professional Surveyor:

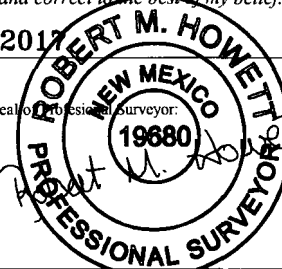

19680

Certificate Number