

UNITED STATES  
DEPARTMENT OF THE INTERIOR  
BUREAU OF LAND MANAGEMENT**Carlsbad Field Office**  
**OCD Artesia**FORM APPROVED  
OMB NO. 1004-0137  
Expires: January 31, 2018**SUNDRY NOTICES AND REPORTS ON WELLS**  
*Do not use this form for proposals to drill or to re-enter an abandoned well. Use form 3160-3 (APD) for such proposals.*5. Lease Serial No.  
NMLC061483

6. If Indian, Allottee or Tribe Name

7. If Unit or CA/Agreement, Name and/or No.

**SUBMIT IN TRIPLICATE - Other instructions on page 2**8. Well Name and No.  
NEWCASTLE 6 FEDERAL COM **28H**  
~~UDB-84~~9. API Well No.  
30-015-42930-00-X110. Field and Pool or Exploratory Area  
LOCO HILLS-QU-GB-SA11. County or Parish, State  
EDDY COUNTY, NM**12. CHECK THE APPROPRIATE BOX(ES) TO INDICATE NATURE OF NOTICE, REPORT, OR OTHER DATA**

TYPE OF SUBMISSION	TYPE OF ACTION			
<input checked="" type="checkbox"/> Notice of Intent	<input type="checkbox"/> Acidize	<input type="checkbox"/> Deepen	<input type="checkbox"/> Production (Start/Resume)	<input type="checkbox"/> Water Shut-Off
<input type="checkbox"/> Subsequent Report	<input type="checkbox"/> Alter Casing	<input type="checkbox"/> Hydraulic Fracturing	<input type="checkbox"/> Reclamation	<input type="checkbox"/> Well Integrity
<input type="checkbox"/> Final Abandonment Notice	<input type="checkbox"/> Casing Repair	<input type="checkbox"/> New Construction	<input type="checkbox"/> Recomplete	<input checked="" type="checkbox"/> Other
	<input type="checkbox"/> Change Plans	<input type="checkbox"/> Plug and Abandon	<input type="checkbox"/> Temporarily Abandon	Change to Original A
	<input type="checkbox"/> Convert to Injection	<input type="checkbox"/> Plug Back	<input type="checkbox"/> Water Disposal	PD

13. Describe Proposed or Completed Operation: Clearly state all pertinent details, including estimated starting date of any proposed work and approximate duration thereof. If the proposal is to deepen directionally or recomplete horizontally, give subsurface locations and measured and true vertical depths of all pertinent markers and zones. Attach the Bond under which the work will be performed or provide the Bond No. on file with BLM/BIA. Required subsequent reports must be filed within 30 days following completion of the involved operations. If the operation results in a multiple completion or recompletion in a new interval, a Form 3160-4 must be filed once testing has been completed. Final Abandonment Notices must be filed only after all requirements, including reclamation, have been completed and the operator has determined that the site is ready for final inspection.

COG Operating LLC respectfully requests permission to change the well name/number of this well as follows:

Newcastle 6 Federal Com #28H. **318088 NM OIL CONSERVATION**  
ARTESIA DISTRICT

A revised Plat is attached for review.

**JUN 16 2017****RECEIVED****SUBJECT TO LIKE  
APPROVAL BY STATE****Rev. 6-16-17**

14. I hereby certify that the foregoing is true and correct.

**Electronic Submission #328576 verified by the BLM Well Information System****For COG OPERATING LLC, sent to the Carlsbad****Committed to AFMSS for processing by PRISCILLA PEREZ on 01/20/2016 (16PP0132SE)**Name (Printed/Typed) **KELLY HOLLY**Title **PERMITTING TECH**

Signature (Electronic Submission)

Date **01/14/2016****THIS SPACE FOR FEDERAL OR STATE OFFICE USE**

Approved By

**J. D. W. Little**

Title

**TLPE1**

Date

**6-9-17**

Conditions of Approval, if any, are attached. Approval of this notice does not warrant or certify that the applicant holds legal or equitable title to those rights in the subject lease which would entitle the applicant to conduct operations thereon.

Office

**CFO**

Title 18 U.S.C. Section 1001 and Title 43 U.S.C. Section 1212, make it a crime for any person knowingly and willfully to make to any department or agency of the United States any false, fictitious or fraudulent statements or representations as to any matter within its jurisdiction.

(Instructions on page 2)

**\*\* BLM REVISED \*\* BLM REVISED \*\* BLM REVISED \*\* BLM REVISED \*\* BLM REVISED \*\***

Newcastle 6 Federal Com #28H  
(330' FSL & 10' FEL)  
Section 1, T-17-S, R-29-E,  
N. M. P. M., Eddy Co., New Mexico

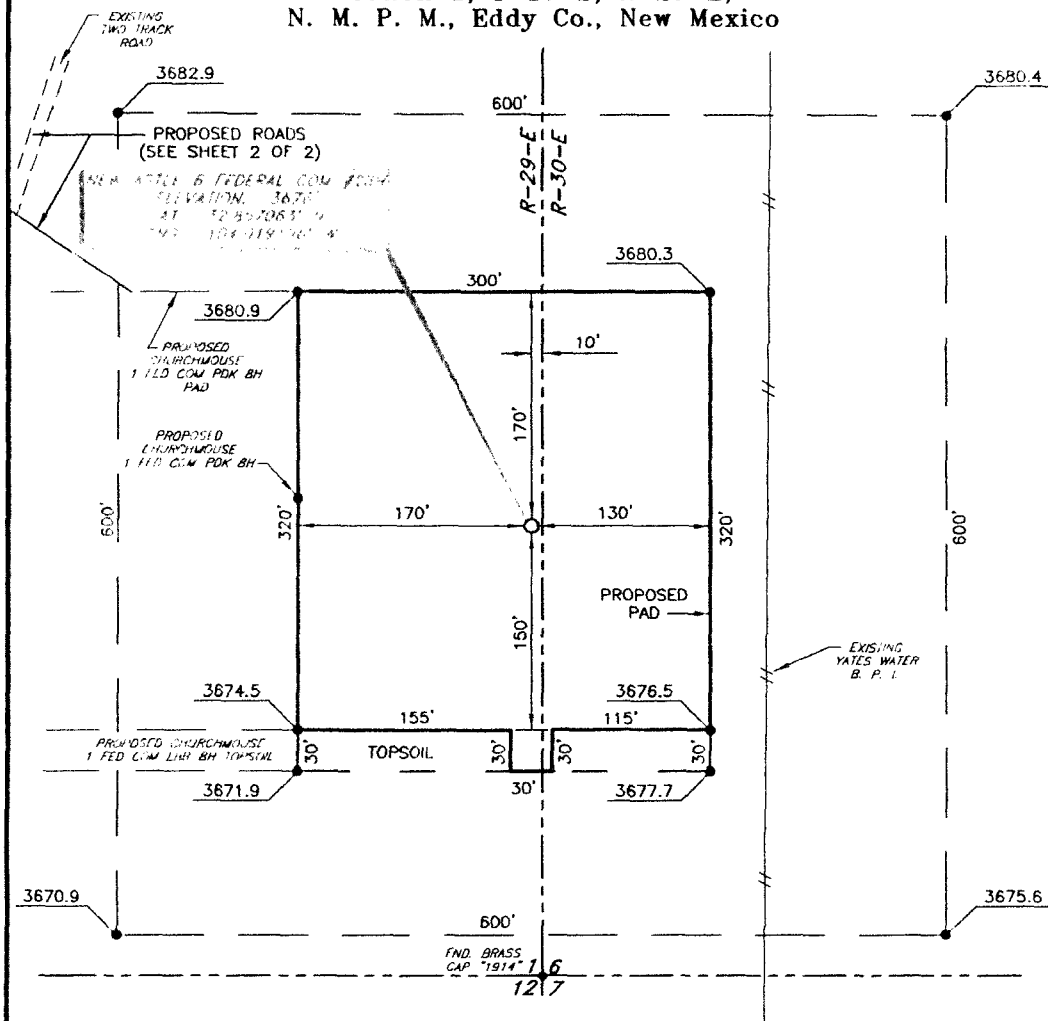

Location is approx. 475' East of the two track road.

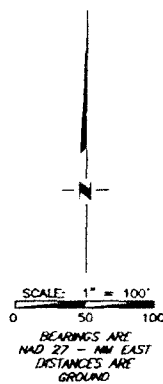

3	Well Name	1/13/15
2	Well Name	5/5/14
1	Well Name	5/2/13
NO.	REVISION	DATE
JOB NO.: LS130081		
DWG. NO.: 130081PAD		

PROSPERITY CONSULTANTS, LLC

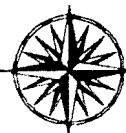

Copyright 2012 All Rights Reserved

SHEET : 1 OF 2

2251 Double Creek Drive, Suite 602, Round Rock, Texas 78664

u (512) 992-2087 f (512) 251-2518

# VICINITY MAP

NOT TO SCALE



*SECTION 1, TWP. 17 SOUTH, RGE. 29 EAST,  
N. M. P. M., EDDY COUNTY, NEW MEXICO*

OPERATOR: COG Operating, LLC  
LEASE: Newcastle 6 Federal Com  
WELL NO.: 28H

LOCATION: 330' FSL & 10' FEL  
ELEVATION: 3676

Copyright 2012 All Rights Reserved

3	Well Name	1/13/15
2	Well Name	5/5/14
1	Well Name	5/2/13
NO.	REVISION	DATE

JOB NO.: LS130081

DWG. NO.: 130081VM

PROSPERITY CONSULTANTS, LLC



2251 Double Creek Drive, Suite 602, Round Rock, Texas 78664

o (512) 992-2087 f (512) 251-2518

SCALE: 1" = 1000'

DATE: 3/4/13

SURVEYED BY: GB/SM

DRAWN BY: LWB

APPROVED BY: LWB

SHEET : 1 OF 1

# LOCATION VERIFICATION MAP

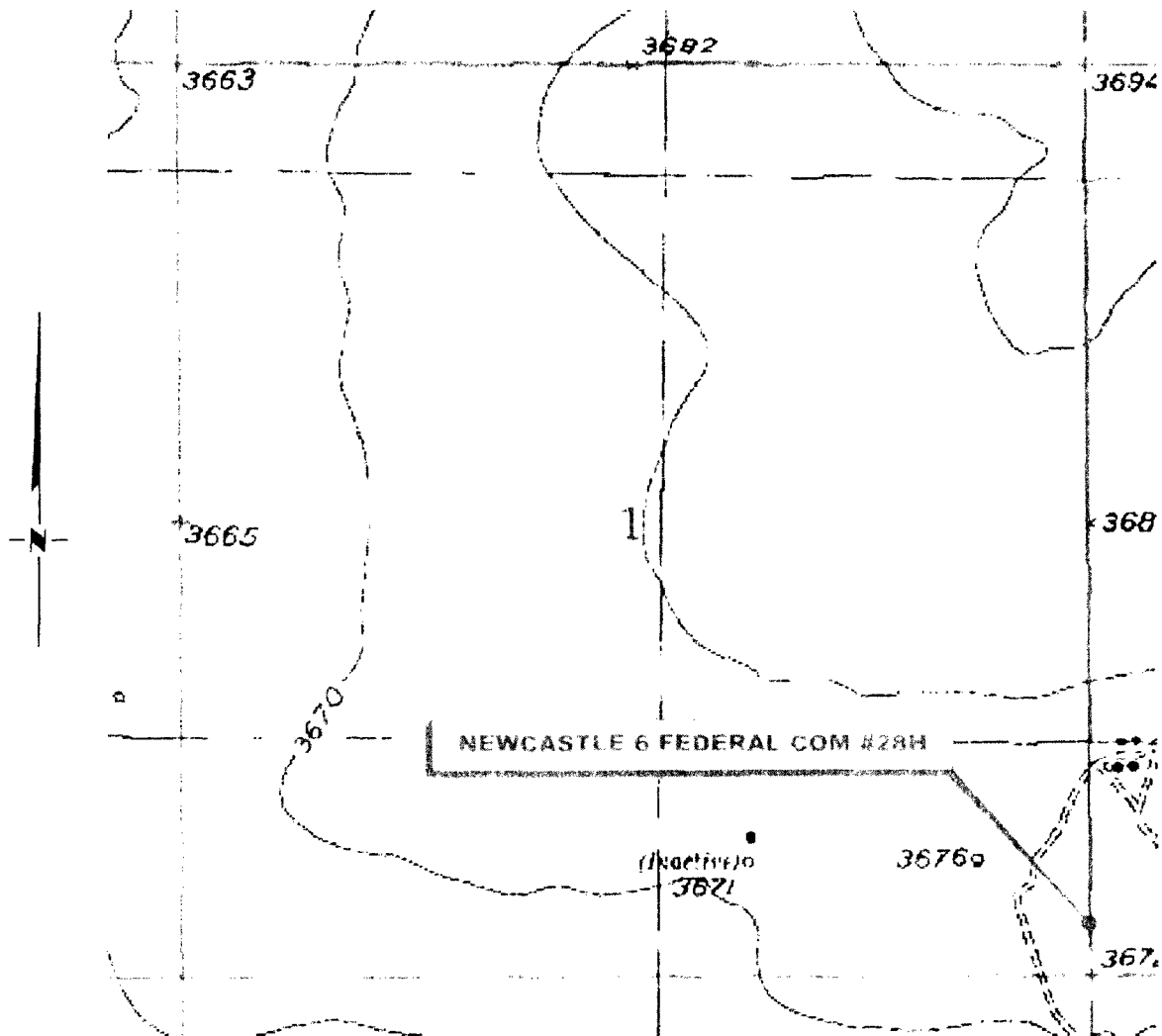

SECTION 1, TWP. 17 SOUTH, RGE. 29 EAST,  
N. M. P. M., EDDY COUNTY, NEW MEXICO

OPERATOR: COG Operating, LLC  
LEASE: Newcastle 6 Federal Com  
WELL NO.: 28H  
ELEVATION: 3676'

LOCATION: 330' FSL & 10' FEL  
CONTOUR INTERVAL: 10'  
USGS TOPO. SOURCE MAP:  
Red Lake SE, NM (1955)

Copyright 2012 - All Rights Reserved

3	Well Name	1/13/15
2	Well Name	5/5/14
1	Well Name	5/2/13
NO.	REVISION	DATE
JOB NO.: LS130081		
DWG. NO.: 130081LVM		

PROSPERITY CONSULTANTS, LLC

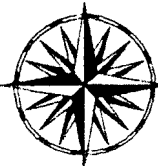

2251 Double Creek Drive, Suite 602, Round Rock, Texas 78664

o (512) 992-2087 f (512) 251-2518

SCALE: 1" = 1000'
DATE: 3/4/13
SURVEYED BY: GB/SM
DRAWN BY: LWB
APPROVED BY: LWB
SHEET : 1 OF 1

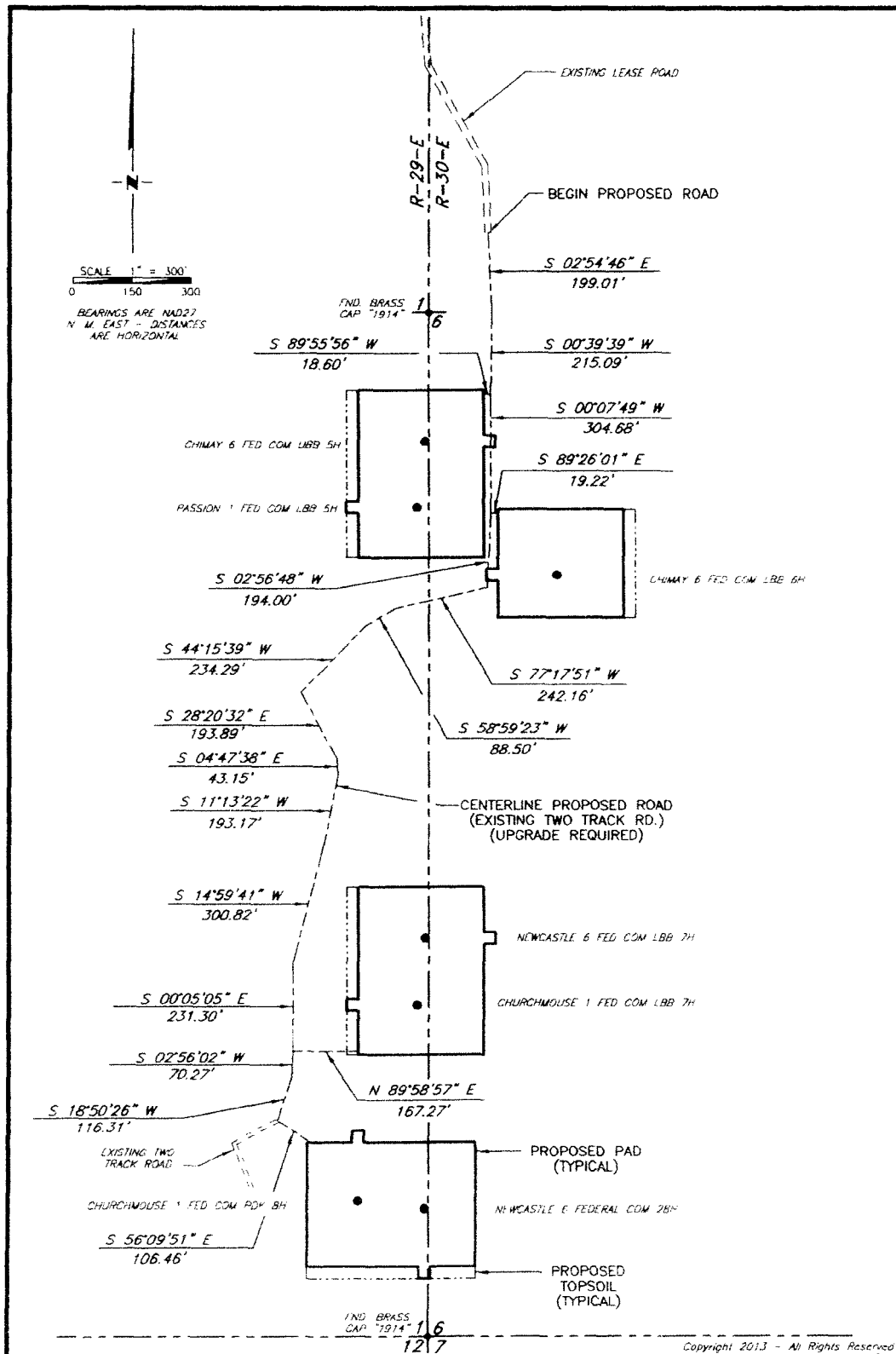

3	Well Name	1/13/15
2	Well Name	5/5/14
1	Well Name	5/2/13
NO.	REVISION	DATE
JOB NO.: LS130081		
DWG. NO.: 1300B1PAD2		

PROSPERITY CONSULTANTS, LLC



2251 Double Creek Drive, Suite 602, Round Rock, Texas 78664

o (512) 992-2087 f (512) 251-2518

SCALE: 1" = 300'
DATE: 3/4/13
SURVEYED BY: GB/SM
DRAWN BY: LWB
APPROVED BY: LWB
SHEET : 2 OF 2