

UNITED STATES
DEPARTMENT OF THE INTERIOR
BUREAU OF LAND MANAGEMENT

OCD Artesia

FORM APPROVED
OMB NO. 1004-0137
Expires: January 31, 2018

SUNDRY NOTICES AND REPORTS ON WELLS
Do not use this form for proposals to drill or to re-enter an abandoned well. Use form 3160-3 (APD) for such proposals.

5. Lease Serial No. NMNM117120
6. If Indian, Allottee or Tribe Name
7. If Unit or CA/Agreement, Name and/or No. NMNM124060
8. Well Name and No. ZACH MCCORMICK FED COM 201H
9. API Well No. 30-015-44247-00-X1
10. Field and Pool or Exploratory Area PIERCE CROSSING-WOLFCAMP, NW
11. County or Parish, State EDDY COUNTY, NM

SUBMIT IN TRIPLICATE - Other instructions on page 2

1. Type of Well <input type="checkbox"/> Oil Well <input checked="" type="checkbox"/> Gas Well <input type="checkbox"/> Other	
2. Name of Operator MATADOR PRODUCTION COMPANY Contact: TAMMY R LINK Email: tlink@matadorresources.com	
3a. Address ONE LINCOLN CENTER 5400 LBJ FREEWAY SUITE 1500 DALLAS, TX 75240	3b. Phone No. (include area code) 500 575-623-6601 Ext: 2465
4. Location of Well (Footage, Sec., T., R., M., or Survey Description) Sec 18 T24S R29E Lot 1 712FNL 321FWL 32.223061 N Lat, 104.031227 W Lon	

12. CHECK THE APPROPRIATE BOX(ES) TO INDICATE NATURE OF NOTICE, REPORT, OR OTHER DATA

TYPE OF SUBMISSION	TYPE OF ACTION			
<input checked="" type="checkbox"/> Notice of Intent	<input type="checkbox"/> Acidize	<input type="checkbox"/> Deepen	<input type="checkbox"/> Production (Start/Resume)	<input type="checkbox"/> Water Shut-Off
<input checked="" type="checkbox"/> Subsequent Report	<input type="checkbox"/> Alter Casing	<input type="checkbox"/> Hydraulic Fracturing	<input type="checkbox"/> Reclamation	<input type="checkbox"/> Well Integrity
<input type="checkbox"/> Final Abandonment Notice	<input type="checkbox"/> Casing Repair	<input type="checkbox"/> New Construction	<input type="checkbox"/> Recomplete	<input checked="" type="checkbox"/> Other
	<input type="checkbox"/> Change Plans	<input type="checkbox"/> Plug and Abandon	<input type="checkbox"/> Temporarily Abandon	Change to Original A
	<input type="checkbox"/> Convert to Injection	<input type="checkbox"/> Plug Back	<input type="checkbox"/> Water Disposal	PD

13. Describe Proposed or Completed Operation: Clearly state all pertinent details, including estimated starting date of any proposed work and approximate duration thereof. If the proposal is to deepen directionally or recompleat horizontally, give subsurface locations and measured and true vertical depths of all pertinent markers and zones. Attach the Bond under which the work will be performed or provide the Bond No. on file with BLM/BIA. Required subsequent reports must be filed within 30 days following completion of the involved operations. If the operation results in a multiple completion or recompleat in a new interval, a Form 3160-4 must be filed once testing has been completed. Final Abandonment Notices must be filed only after all requirements, including reclamation, have been completed and the operator has determined that the site is ready for final inspection.

BLM BOND NO NMB0001079
SURETY BOND NO. RLB0015172

PLEASE SEE ATTACHED PLATS FOR CHANGE IN SHL FROM 2325' FNL AND 311' FEL OF SEC. 13-24S-28E TO 2414' FNL AND 311' FEL OF SEC. 13-24S-28E, TO ALLOW FOR THE INITIAL WELL TO BE THE FIRST SHL ON THE PAD. BHL DID NOT CHANGE.

NM OIL CONSERVATION
ARTESIA DISTRICT



JUL 24 2017

Eng OK 7/16/17 Cwalls, No Surface Disturbance, OKW

RECEIVED

14. I hereby certify that the foregoing is true and correct. Electronic Submission #380327 verified by the BLM Well Information System For MATADOR PRODUCTION COMPANY, sent to the Carlsbad Committed to AFMSS for processing by PRISCILLA PEREZ on 07/10/2017 (17PP0610SE)	
Name (Printed/Typed) TAMMY R LINK	Title PRODUCTION ANALYST
Signature (Electronic Submission)	Date 06/29/2017

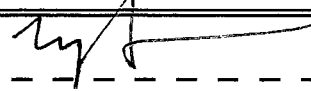
THIS SPACE FOR FEDERAL OR STATE OFFICE USE

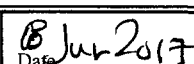
Approved By 	Title  FIELD MANAGER	Date  8 Jun 2017
Conditions of approval, if any, are attached. Approval of this notice does not warrant or certify that the applicant holds legal or equitable title to those rights in the subject lease which would entitle the applicant to conduct operations thereon.		Office CARLSBAD FIELD OFFICE

Title 18 U.S.C. Section 1001 and Title 43 U.S.C. Section 1212, make it a crime for any person knowingly and willfully to make to any department or agency of the United States any false, fictitious or fraudulent statements or representations as to any matter within its jurisdiction.

(Instructions on page 2)

**** BLM REVISED ** BLM REVISED ** BLM REVISED ** BLM REVISED ** BLM REVISED ****

NM OIL CONSERVATION

ARTESIA DISTRICT

FORM C-102

District I
1625 N. French Dr., Hobbs, NM 88240
Phone: (575) 393-6161 Fax: (575) 393-0720
District II
811 S. First St., Artesia, NM 88210
Phone: (575) 748-1283 Fax: (575) 748-9720
District III
1000 Rio Brazos Road, Aztec, NM 87410
Phone: (505) 334-6178 Fax: (505) 334-6170
District IV
1220 S. St. Francis Dr., Sante Fe, NM 87505
Phone: (505) 476-3460 Fax: (505) 476-3462

State of New Mexico
Energy, Minerals & Natural Resources
Department
OIL CONSERVATION DIVISION
1220 South St. Francis Dr.
Sante Fe, NM 87505

JUL 24 2017

Revised August 1, 2011

Submit one copy to appropriate

District Office

RECEIVED

☐ AMENDED REPORT

WELL LOCATION AND ACREAGE DEDICATION PLAT

¹ API Number 30-015-44247	² Pool Code 98220	³ Pool Name Purple Sage; Wolfcamp (Gas)
⁴ Property Code	⁵ Property Name ZACH MCCORMICK FED	⁶ Well Number #202H
⁷ OGRID No. 228937	⁸ Operator Name MATADOR PRODUCTION COMPANY	⁹ Elevation 2954'

¹⁰Surface Location

UL or lot no.	Section	Township	Range	Lot Idn	Feet from the	North/South line	Feet from the	East/West line	County
H	13	24-S	28-E	-	2414'	NORTH	311'	EAST	EDDY

UL or lot no.	Section	Township	Range	Lot Idn	Feet from the	North/South line	Feet from the	East/West line	County
H	18	24-S	29-E	-	1651'	NORTH	240'	EAST	EDDY

¹² Dedicated Acres 320	¹³ Joint or Infill	¹⁴ Consolidation Code	¹⁵ Order No.
--------------------------------------	-------------------------------	----------------------------------	-------------------------

No allowable will be assigned to this completion until all interests have been consolidated or a non-standard unit has been approved by the division.

				<h3>¹⁷OPERATOR CERTIFICATION</h3> <p>I hereby certify that the information contained herein is true and complete to the best of my knowledge and belief, and that this organization either owns a working interest or undivided mineral interest in the land including the proposed bottom hole location or has a right to drill this well at this location pursuant to a contract with an owner of such a mineral or working interest, or to a voluntary pooling agreement or a compulsory pooling order heretofore entered by the division.</p> <p><i>Tammy R. Link</i> 6/29/2017 Signature Date</p> <p>Tammy R. Link Printed Name</p> <p>tlink@matadorresources.com E-mail Address</p>			
<h3>¹⁸SURVEYOR CERTIFICATION</h3> <p>I hereby certify that the well location shown on this plat was plotted from field notes of actual surveys made by me or under my supervision, and that the same is true to the best of my belief.</p>				<p>Date of Survey Signature of Professional Surveyor</p> <p>18329 NEW MEXICO PROFESSIONAL SURVEYOR</p> <p>Certificate Number</p>			
<h4>SURFACE LOCATION</h4> <p>NEW MEXICO EAST NAD 1927 X=592953 Y=443252 LAT.: N 32.2182597 LONG.: W 104.0327656 NAD 1983 X=634137 Y=443311 LAT.: N 32.2183820 LONG.: W 104.0332561</p>		<h4>FIRST PERFORATION POINT</h4> <p>NEW MEXICO EAST NAD 1927 X=593590 Y=444017 LAT.: N 32.2203565 LONG.: W 104.0306980 NAD 1983 X=634774 Y=444075 LAT.: N 32.2204787 LONG.: W 104.0311885</p>		<h4>LAST PERFORATION POINT</h4> <p>NEW MEXICO EAST NAD 1927 X=598221 Y=444015 LAT.: N 32.2203142 LONG.: W 104.0157253 NAD 1983 X=639405 Y=444073 LAT.: N 32.2204367 LONG.: W 104.0162151</p>		<h4>BOTTOM HOLE LOCATION</h4> <p>NEW MEXICO EAST NAD 1927 X=598311 Y=444015 LAT.: N 32.2203134 LONG.: W 104.0154343 NAD 1983 X=639495 Y=444073 LAT.: N 32.2204359 LONG.: W 104.0159241</p>	

This is a topographic map of the Harroun area. The map features the Pecos River flowing through the region, with several tributaries and canals. Key landmarks include the Harroun area, the Pecos River, and the Harroun Canal. The map is marked with numerous elevation points (e.g., 2976T, 2994T, 3005T) and various symbols (e.g., OW, WW, SHL, F.P.P., B.H.L., L.P.P.). A specific location is highlighted with a red box and labeled "ZACH MCCORMICK FED #202H". The map also shows various other features such as roads, railroads, and other geographical details.



VICINITY MAP

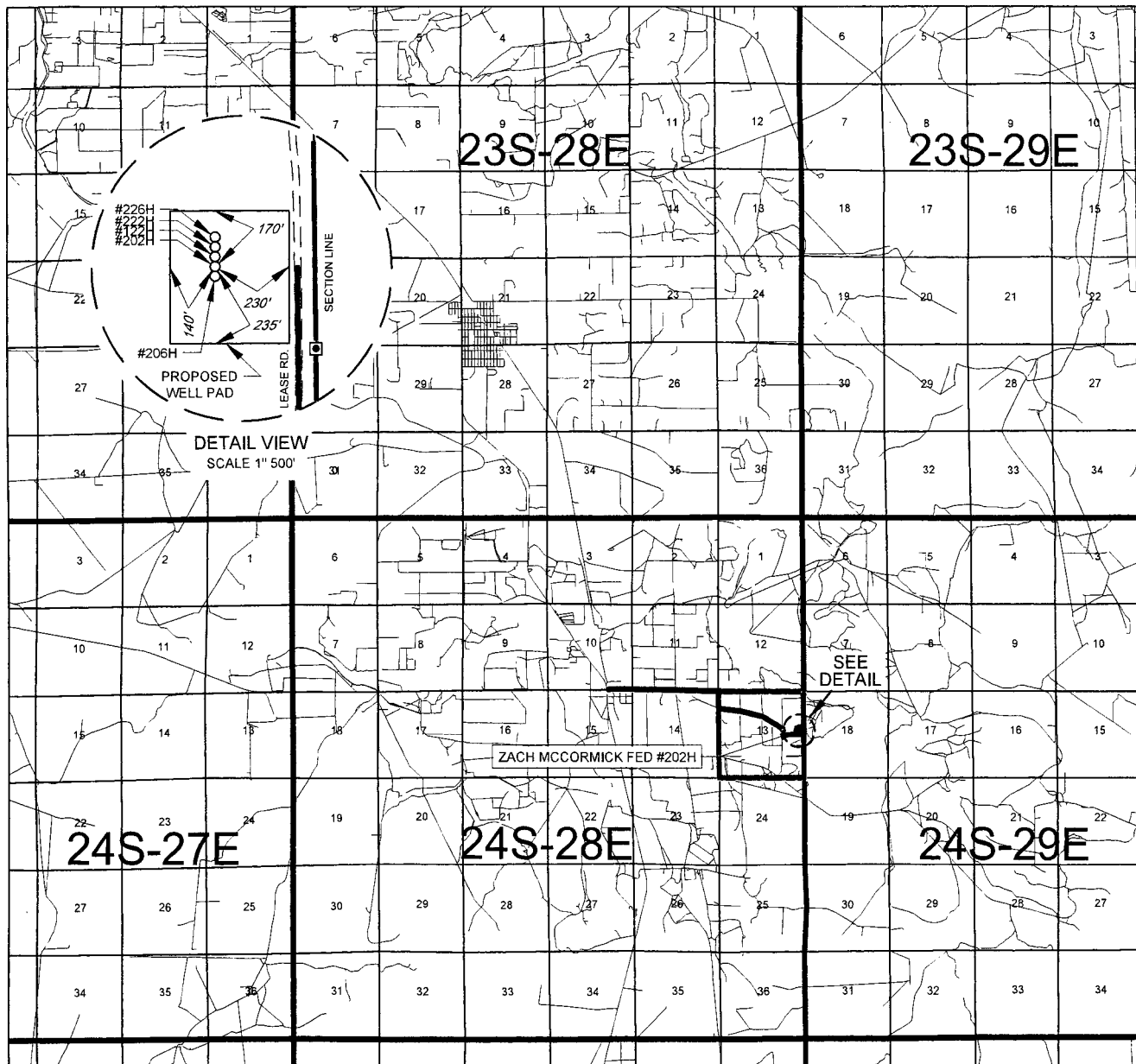

LEASE NAME & WELL NO.: ZACH MCCORMICK FED #202H

SECTION 13 TWP 24-S RGE 28-E SURVEY N.M.P.M.
 COUNTY EDDY STATE NM
 DESCRIPTION 2414' FNL & 311' FEL

DISTANCE & DIRECTION

FROM INT. OF US-285. & DUARTE RD. GO EAST ON DUARTE RD. ±1.6
MILES, THENCE SOUTH (RIGHT) ON CEDAR LEAF RD. ±0.2 MILES, THENCE
EAST (LEFT) ON LEASE RD. ±0.5 MILES, THENCE NORTH (LEFT) ±43 FEET,
THENCE EAST (RIGHT) ON LEASE RD. ±0.3 MILES, THENCE NORTH (LEFT)
ON LEASE RD. ±235 FEET TO A POINT ±350 FEET EAST OF THE LOCATION.

THIS EASEMENT/SERVITUDE LOCATION SHOWN HEREON HAS BEEN SURVEYED ON THE GROUND UNDER MY SUPERVISION AND PREPARED ACCORDING TO THE EVIDENCE FOUND AT THE TIME OF SURVEY, AND DATA PROVIDED BY MATADOR PRODUCTION COMPANY. THIS CERTIFICATION IS MADE AND LIMITED TO THOSE PERSONS OR ENTITIES SHOWN ON THE FACE OF THIS PLAT AND IS NON-TRANSFERABLE. THIS SURVEY IS CERTIFIED FOR THIS TRANSACTION ONLY.

ALL BEARINGS, DISTANCES, AND COORDINATE VALUES CONTAINED HEREON ARE GRID BASED UPON THE NEW MEXICO STATE PLANE COORDINATE SYSTEM, EAST ZONE OF THE NORTH AMERICAN DATUM 1983, U.S. SURVEY FEET.



SCALE: 1" = 10000'
 0' 5000' 10000'



TOPOGRAPHIC
 LOYALTY INNOVATION LEGACY

1400 EVERMAN PARKWAY, Ste. 197 • FT. WORTH, TEXAS 76140
 TELEPHONE: (817) 744-7512 • FAX (817) 744-7548
 2903 NORTH BIG SPRING • MIDLAND, TEXAS 79705
 TELEPHONE: (432) 682-1653 OR (800) 767-1653 • FAX (432) 682-1743
 WWW.TOPOGRAPHIC.COM

SCALE: 1" = 1000'
0' 500' 1000'



SECTION 13, TOWNSHIP 24-S, RANGE 28-E, N.M.P.M.
EDDY COUNTY, NEW MEXICO

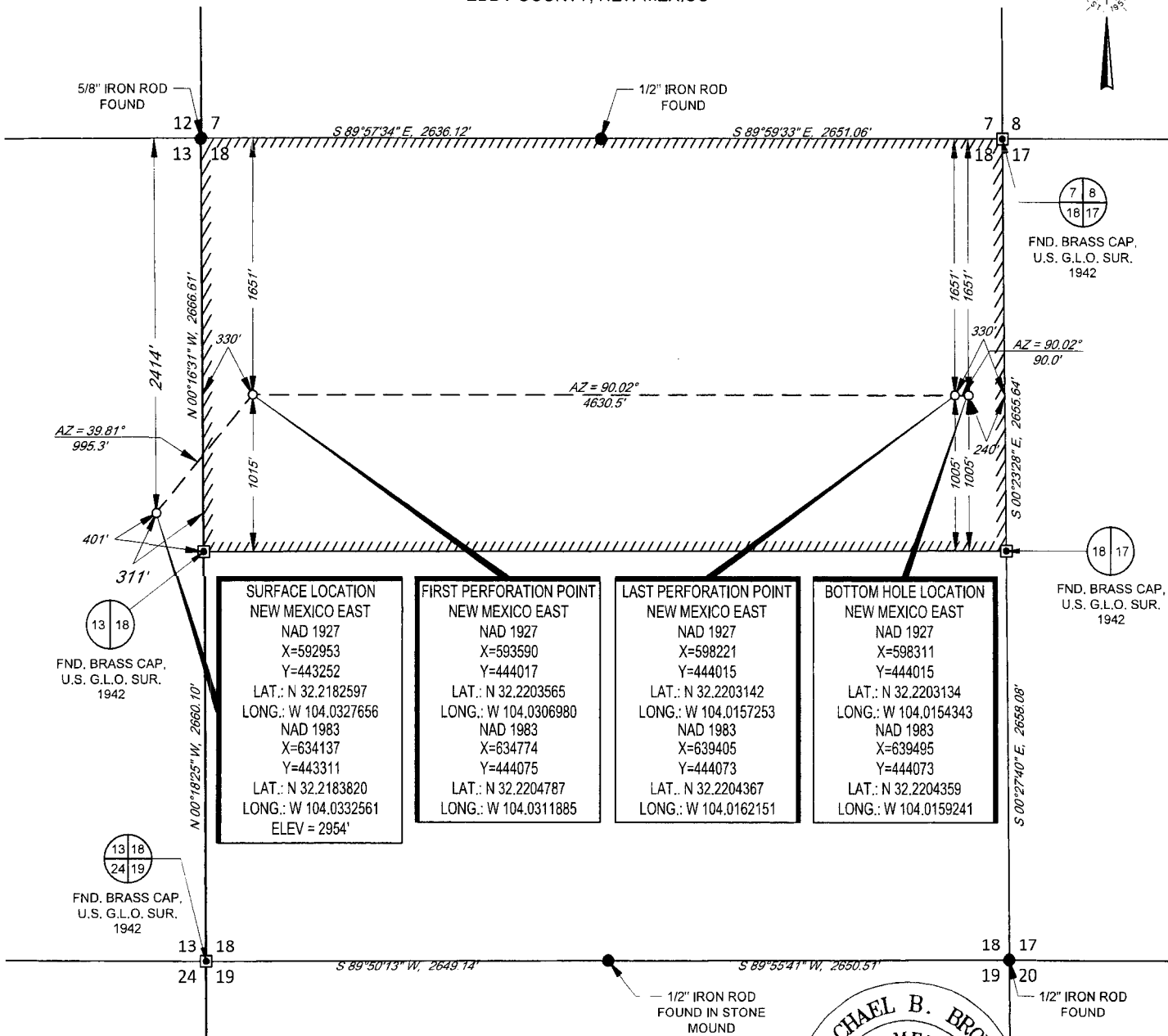

SURFACE LOCATION NEW MEXICO EAST
NAD 1927
X=592953
Y=443252
LAT.: N 32.2182597
LONG.: W 104.0327656
NAD 1983
X=634137
Y=443311
LAT.: N 32.2183820
LONG.: W 104.0332561
ELEV = 2954'

FIRST PERFORATION POINT NEW MEXICO EAST
NAD 1927
X=593590
Y=444017
LAT.: N 32.2203565
LONG.: W 104.0306980
NAD 1983
X=634774
Y=444075
LAT.: N 32.2204787
LONG.: W 104.0311885

LAST PERFORATION POINT NEW MEXICO EAST
NAD 1927
X=598221
Y=444015
LAT.: N 32.2203142
LONG.: W 104.0157253
NAD 1983
X=639405
Y=444073
LAT.: N 32.2204367
LONG.: W 104.0162151

BOTTOM HOLE LOCATION NEW MEXICO EAST
NAD 1927
X=598311
Y=444015
LAT.: N 32.2203134
LONG.: W 104.0154343
NAD 1983
X=639495
Y=444073
LAT.: N 32.2204359
LONG.: W 104.0159241

LEASE NAME & WELL NO.: ZACH MCCORMICK FED #202H
SECTION 13 TWP 24-S RGE 28-E SURVEY N.M.P.M.
COUNTY EDDY STATE NM
DESCRIPTION 2414' FNL & 311' FEL

DISTANCE & DIRECTION

FROM INT. OF US-285. & DUARTE RD. GO EAST ON DUARTE RD. ±1.6 MILES, THENCE SOUTH (RIGHT) ON CEDAR LEAF RD. ±0.2 MILES, THENCE EAST (LEFT) ON LEASE RD. ±0.5 MILES, THENCE NORTH (LEFT) ±43 FEET, THENCE EAST (RIGHT) ON LEASE RD. ±0.3 MILES, THENCE NORTH (LEFT) ON LEASE RD. ±235 FEET TO A POINT ±350 FEET EAST OF THE LOCATION.

ALL BEARINGS, DISTANCES, AND COORDINATE VALUES CONTAINED HEREON ARE GRID BASED UPON THE NEW MEXICO STATE PLANE COORDINATE SYSTEM, EAST ZONE OF THE NORTH AMERICAN DATUM 1983, U.S. SURVEY FEET. THIS EASEMENT/SERVITUDE LOCATION SHOWN HEREON HAS BEEN SURVEYED ON THE GROUND UNDER MY SUPERVISION AND PREPARED ACCORDING TO THE EVIDENCE FOUND AT THE TIME OF SURVEY, AND DATA PROVIDED BY MATADOR PRODUCTION COMPANY. THIS CERTIFICATION IS MADE AND LIMITED TO THOSE PERSONS OR ENTITIES SHOWN ON THE FACE OF THIS PLAT AND IS NON-TRANSFERABLE. THIS SURVEY IS CERTIFIED FOR THIS TRANSACTION ONLY.

AS OF THE DATE OF SURVEY, ALL ABOVE GROUND APPURTENANCES WITHIN 300' OF THE STAKED LOCATION ARE SHOWN HEREON.

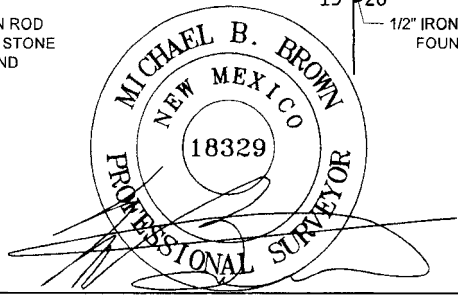

Michael Blake Brown, P.S. No. 18329
JUNE 27, 2017



TOPOGRAPHIC
LOYALTY INNOVATION LEGACY

1400 EVERMAN PARKWAY, Ste. 197 • FT. WORTH, TEXAS 76140
TELEPHONE: (817) 744-7512 • FAX: (817) 744-7548
2903 NORTH BIG SPRING • MIDLAND, TEXAS 79705
TELEPHONE: (432) 682-1653 OR (800) 767-1653 • FAX: (432) 682-1743
WWW.TOPOGRAPHIC.COM



SECTION 13, TOWNSHIP 24-S, RANGE 28-E, N.M.P.M.
EDDY COUNTY, NEW MEXICO

DETAIL VIEW
SCALE: 1" = 100'

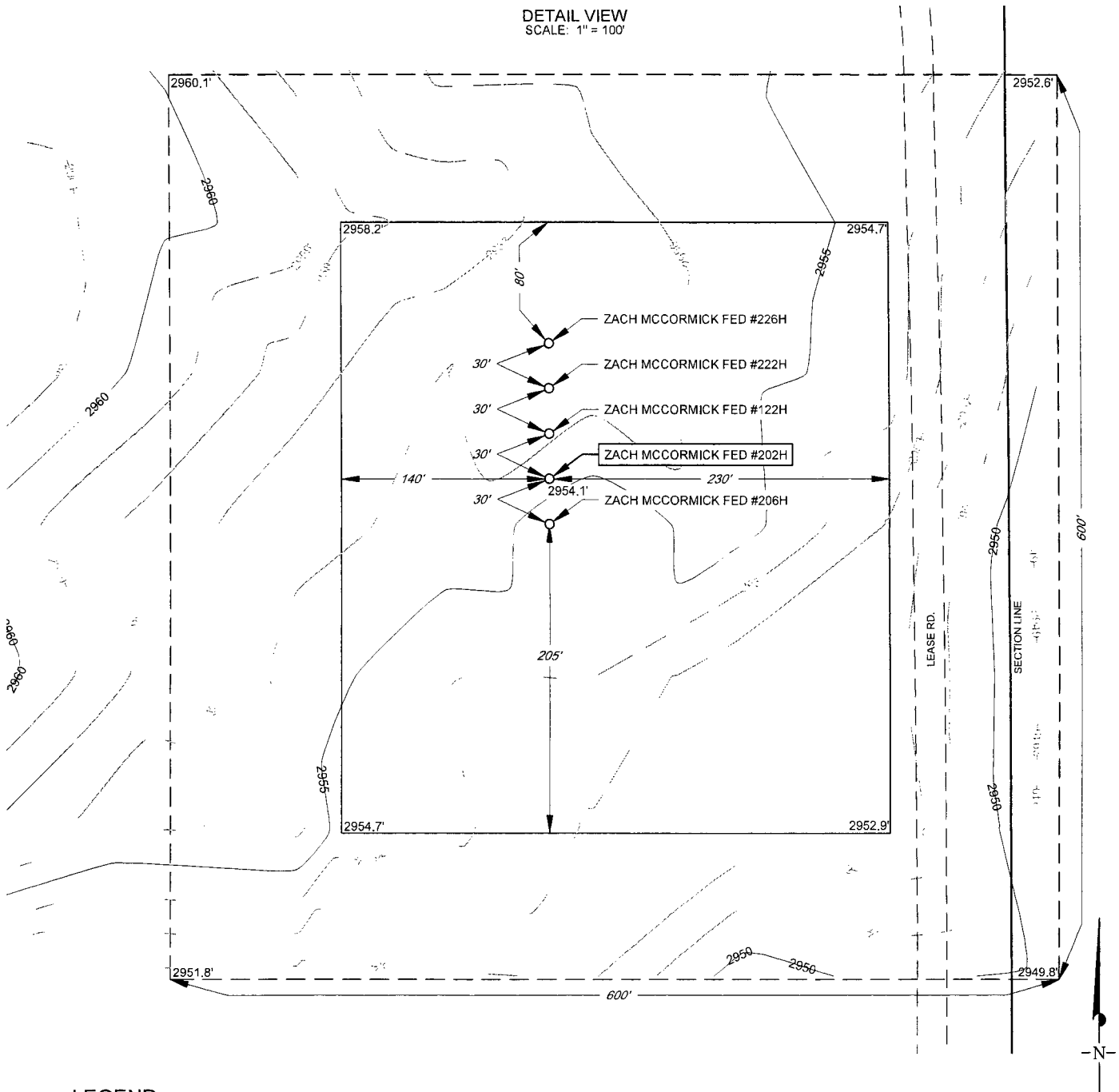

LEGEND

—	EXISTING ROAD	LEASE NAME & WELL NO.:	ZACH MCCORMICK FED #202H
---	SECTION LINE	#202H LATITUDE	N 32.2183820
- - -	ARCH SITE	#202H LONGITUDE	W 104.0332561

SCALE: 1" = 100'

0' 50' 100'

ALL BEARINGS, DISTANCES, AND COORDINATE VALUES CONTAINED HEREON ARE GRID BASED UPON THE NEW MEXICO STATE PLANE COORDINATE SYSTEM, EAST ZONE OF THE NORTH AMERICAN DATUM 1983, U.S. SURVEY FEET

THIS PROPOSED PAD SITE LOCATION SHOWN HEREON HAS BEEN SURVEYED ON THE GROUND UNDER MY SUPERVISION AND PREPARED ACCORDING TO THE EVIDENCE FOUND AT THE TIME OF SURVEY, AND DATA PROVIDED BY MATADOR PRODUCTION COMPANY. THIS CERTIFICATION IS MADE AND LIMITED TO THOSE PERSONS OR ENTITIES SHOWN ON THE FACE OF THIS PLAT AND IS NON-TRANSFERABLE. THIS SURVEY IS CERTIFIED FOR THIS TRANSACTION ONLY.



1400 EVERMAN PARKWAY, Ste. 197 • FT. WORTH, TEXAS 76140
TELEPHONE: (817) 744-7512 • FAX (817) 744-7548
2903 NORTH BIG SPRING • MIDLAND, TEXAS 79705
TELEPHONE: (432) 682-1653 OR (800) 767-1653 • FAX (432) 682-1743
WWW.TOPOGRAPHIC.COM

ORIGINAL DOCUMENT SIZE: 8.5" X 11"

SCALE: 1" = 300'
0' 150' 300'

SECTION 13, TOWNSHIP 24-S, RANGE 28-E, N.M.P.M.
EDDY COUNTY, NEW MEXICO

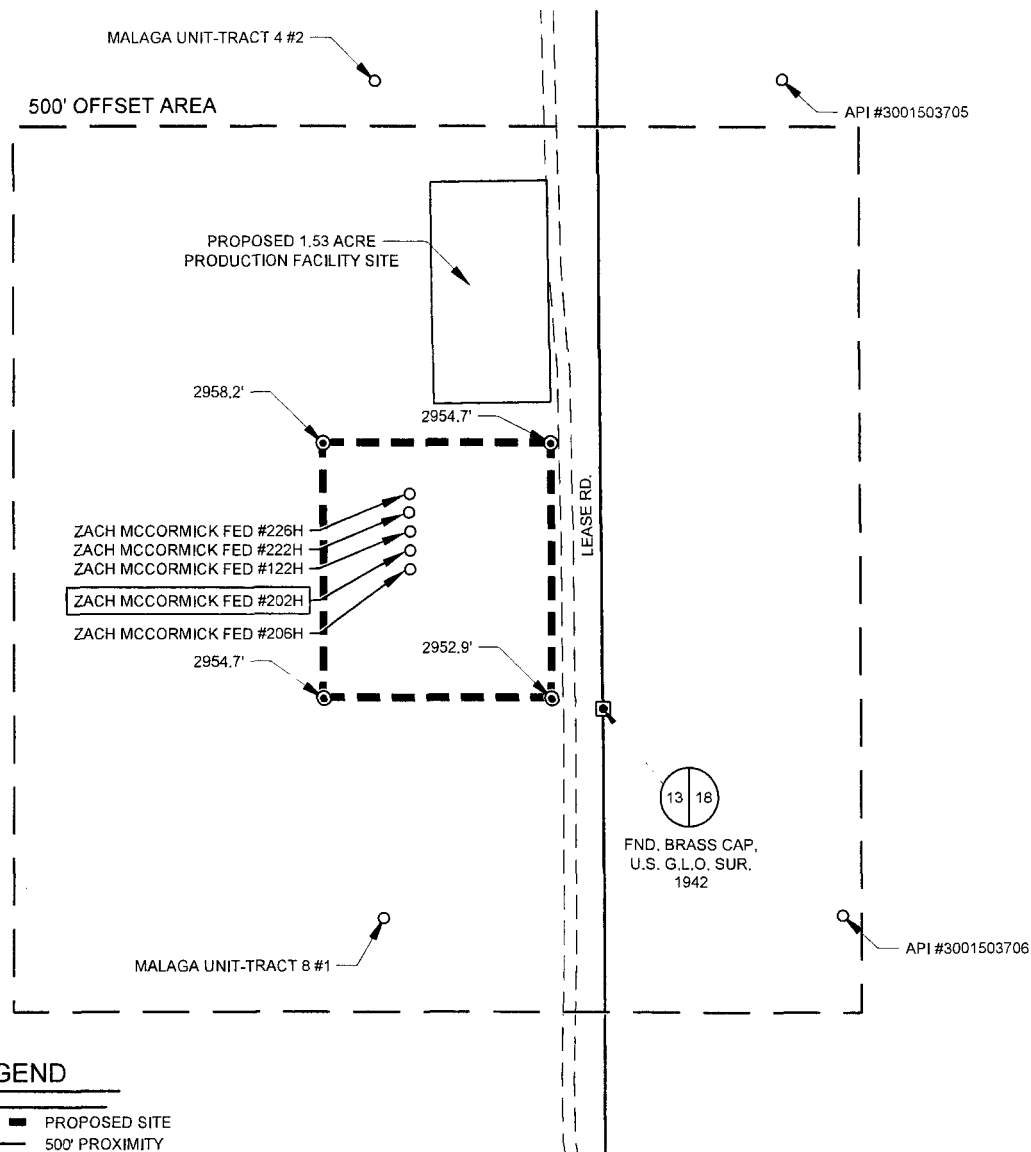

LEGEND

- PROPOSED SITE
- - - 500' PROXIMITY
- BLOCK/TOWNSHIP LINE
- SURVEY/SECTION LINE
- == == == ROAD WAY
- IRON ROD SET
- MONUMENT



TOPOGRAPHIC
LOYALTY INNOVATION LEGACY

1400 EVERMAN PARKWAY, Ste. 197 • FT. WORTH, TEXAS 76140
TELEPHONE: (817) 744-7512 • FAX (817) 744-7548
2903 NORTH BIG SPRING • MIDLAND, TEXAS 79705
TELEPHONE: (432) 682-1653 OR (800) 767-1653 • FAX (432) 682-1743
WWW.TOPOGRAPHIC.COM

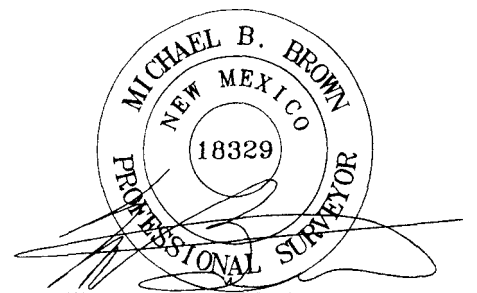

Michael Blake Brown, P.S. No. 18329
JUNE 27, 2017

ZACH MCCORMICK FED #202H PROXIMITY	REVISION:	
	GLH	06/27/17
DATE: 05/11/16		
FILE: LO_ZACH_MCCORMICK_FED_202H_REV1		
DRAWN BY: GLH		
SHEET: 7 OF 7		

NOTES:

1. ORIGINAL DOCUMENT SIZE: 8.5" X 11"
2. ALL BEARINGS, DISTANCES, AND COORDINATE VALUES CONTAINED HEREIN ARE GRID BASED UPON THE NEW MEXICO STATE PLANE COORDINATE SYSTEM, EAST ZONE, U.S. SURVEY FEET, NORTH AMERICAN DATUM 1983.
3. CERTIFICATION IS MADE ONLY TO THE LOCATION OF THIS EASEMENT, IN RELATION TO THE EVIDENCE FOUND DURING A FIELD SURVEY, MADE ON THE GROUND, UNDER MY SUPERVISION, AND USING DOCUMENTATION PROVIDED BY MATADOR PRODUCTION COMPANY. ONLY UTILITIES/EASEMENTS THAT WERE VISIBLE ON THE DATE OF THIS SURVEY, WITHIN/ADJOINING THIS EASEMENT, HAVE BEEN LOCATED AS SHOWN HEREON OF WHICH I HAVE KNOWLEDGE. THIS CERTIFICATION IS LIMITED TO THOSE PERSONS OR ENTITIES SHOWN ON THE FACE OF THIS PLAT AND IS NON-TRANSFERABLE, AND MADE FOR THIS TRANSACTION ONLY.