

District I - (575) 393-6161
1625 N. French Dr., Hobbs, NM 88240
District II - (575) 748-1283
811 S. First St., Artesia, NM 88210
District III - (505) 334-6178
1000 Rio Brazos Rd., Aztec, NM 87410
District IV - (505) 476-3460
1220 S. St. Francis Dr., Santa Fe, NM 87505

State of New Mexico
Energy, Minerals and Natural Resources

OIL CONSERVATION DIVISION
1220 South St. Francis Dr.
Santa Fe, NM 87505

<p>SUNDRY NOTICES AND REPORTS ON WELLS (DO NOT USE THIS FORM FOR PROPOSALS TO DRILL OR TO DEEPEN OR PLUG BACK TO A DIFFERENT RESERVOIR. USE "APPLICATION FOR PERMIT" (FORM C-101) FOR SUCH PROPOSALS.)</p>		<p>WELL API NO. 30-015-34750</p>
<p>1. Type of Well: Oil Well <input checked="" type="checkbox"/> Gas Well <input type="checkbox"/> Other <input type="checkbox"/></p>		<p>5. Indicate Type of Lease STATE <input type="checkbox"/> FEE <input checked="" type="checkbox"/></p>
<p>2. Name of Operator CHEVRON USA INC</p>		<p>6. State Oil & Gas Lease No.</p>
<p>3. Address of Operator 1616 W. BENDER BLVD HOBBS, NM 88240</p>		<p>7. Lease Name or Unit Agreement Name IMC 21</p>
<p>4. Well Location Unit Letter <u>A</u> : <u>330</u> feet from the <u>NORTH</u> line and <u>660</u> feet from the <u>EAST</u> line Section <u>21</u> Township <u>23S</u> Range <u>29E</u> NMPM County <u>EDDY</u></p>		<p>8. Well Number #1</p>
<p>11. Elevation (Show whether DR, RKB, RT, GR, etc.) 2957' GL</p>		<p>9. OGRID Number 4323</p>
		<p>10. Pool name or Wildcat HARROUN RANCH;DELAWARE NE</p>

12. Check Appropriate Box to Indicate Nature of Notice, Report or Other Data

<p>NOTICE OF INTENTION TO:</p> <p>PERFORM REMEDIAL WORK <input type="checkbox"/> PLUG AND ABANDON <input type="checkbox"/> TEMPORARILY ABANDON <input checked="" type="checkbox"/> CHANGE PLANS <input type="checkbox"/> PULL OR ALTER CASING <input type="checkbox"/> MULTIPLE COMPL <input type="checkbox"/> DOWNHOLE COMMINGLE <input type="checkbox"/> CLOSED-LOOP SYSTEM <input type="checkbox"/> OTHER: <input type="checkbox"/></p>		<p>SUBSEQUENT REPORT OF:</p> <p>REMEDIAL WORK <input type="checkbox"/> ALTERING CASING <input type="checkbox"/> COMMENCE DRILLING OPNS. <input type="checkbox"/> P AND A <input type="checkbox"/> CASING/CEMENT JOB <input type="checkbox"/> OTHER: <input type="checkbox"/></p>	
--	--	--	--

13. Describe proposed or completed operations. (Clearly state all pertinent details, and give pertinent dates, including estimated date of starting any proposed work). SEE RULE 19.15.7.14 NMAC. For Multiple Completions: Attach wellbore diagram of proposed completion or recompletion.

CHEVRON USA INC REQUESTS TO TA THE ABOVE WELL WITH THE FOLLOWING PROCEDURE:

MIRU PULLING UNIT.
PULL RODS, PUMP, TUBING AND BHA
RUN BACK IN HOLE WITH TUBING AND SPOT 2% KCL WITH CORROSION INHIBITOR FROM PBTD TO SURFACE.
POOH WITH TUBING AND LAY DOWN
RU WIRELINE AND SET 5 1/2" CIBP AT ±7,650' (±34' ABOVE TOP OF BONE SPRING PERFS)
DUMP BALL 35' OF CEMENT ON TOP OF CIBP
PRESSURE TEST TO 550 PSI FOR 30 MINUTES AFTER GIVING NMOCD REP 48 HR NOTICE.

PLEASE FIND ATTACHED WELLBORE DIAGRAMS.

NM OIL CONSERVATION
ARTESIA DISTRICT

Spud Date: LAST PROD 2/1/2017 TA status may be granted after a successful MIT test is performed. ease Date: SEP 28 2017
Contact the OCD to schedule the test so it may be witnessed.

RECEIVED

I hereby certify that the information above is true and complete to the best of my knowledge and belief.

SIGNATURE Cindy Herrera-Murillo TITLE Permitting Specialist DATE 09/26/2017

Type or print name Cindy Herrera-Murillo E-mail address: Cherreramurillo@chevron.com PHONE: 575-263-0431
For State Use Only

APPROVED BY: Richard Ince TITLE COMPLIANCE OFFICER DATE 9/28/17
Conditions of Approval (if any):

IMC 21-1

Location: 330' FNL & 660' FEL, Eddy County NM
Sec 21, T-23S, R-29E

FIELD: Harroun Ranch NE (Delaware)
LEASE/UNIT: IMC 21
COUNTY: Eddy

API: 30-015-34750
ChevNo: JC8160

DATE CHKD: Sep. 18, 2017
BY: EWUP
WELL: IMC 21-1
STATE: New Mexico

SPUD DATE: 5/21/2006
COMP. DATE: 7/15/2006
CURRENT STATUS: Shut-in

KB = 2,974'
Elevation = 2,957'
TD = 8,115'

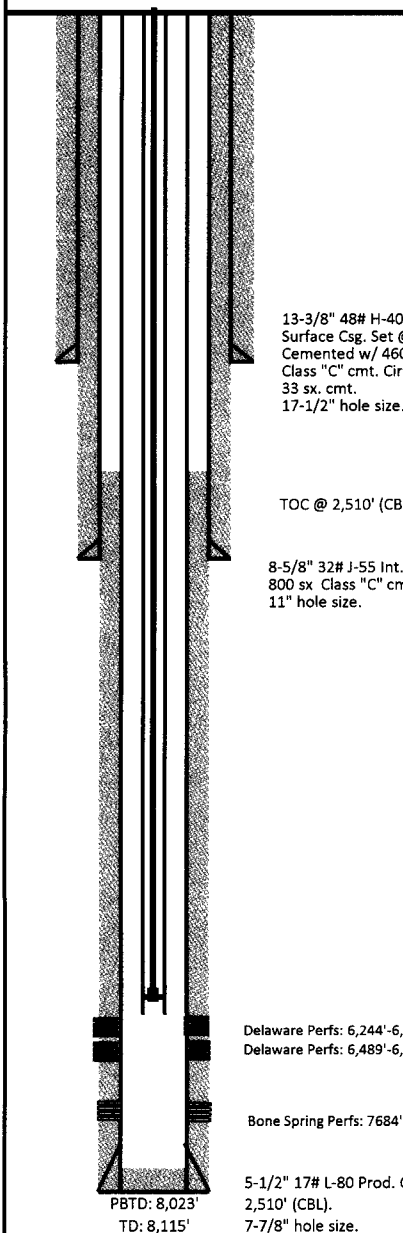

13-3/8" 48# H-40
Surface Csg. Set @ 345'.
Cemented w/ 460 sx. of
Class "C" cmt. Circulated
33 sx. cmt.
17-1/2" hole size.

TOC @ 2,510' (CBL)

8-5/8" 32# J-55 Int. Csg set @ 3,000'. Cemented w/
800 sx Class "C" cmt. Circulated 28 sx. to surface.
11" hole size.

Delaware Perfs: 6,244'-6,251' (4 SPF) Acidized & Frac'd.
Delaware Perfs: 6,489'-6,635' (1 SPF) Acidized & Frac'd.

Bone Spring Perfs: 7684'-7926' (1 SPF) Acidized & Frac'd.

5-1/2" 17# L-80 Prod. Csg set @ 8,115'. Cemented w/ 1,142 sx Class "C" cmt. TOC @
2,510' (CBL).
7-7/8" hole size.

Tubing Strings							
Tubing set at 7,914.8110TH on 1/20/2016 07:00							
Item	Des	Jct	CD (ft)	WT (lb/ft)	Grade	Len (ft)	Bin (10TH)
TUB	8.625	1.00	2.78	8.625	2.00	6,311.84	8,000.7
TUB	8.625	2	2.78	8.625	2.00	36.00	8,036.7
TAC		1	2.78			2.70	8,039.4
TBS	8.625	87	2.78	8.625	2.00	1,787.18	7,826.6
TR-50		2	2.78			46.50	7,873.1
MECH IN		1	2.78			5.00	7,878.1
PERF SUB		1	2.78			4.14	7,882.2
ISOLCON		1	2.78			32.48	7,914.6
BULL PLUG		1	2.78			0.48	7,915.1
Rod Strings							
Rode on 1/21/2016 07:00							
Item	Des	Jct	CD (ft)	WT (lb/ft)	Grade	Len (ft)	Bin (10TH)
POLISH ROD		1	1.12		B	24.00	24.0
ROD SUB 97		1	7/8		A	2.00	26.0
ROD SUB 97		1	7/8		A	2.00	28.0
ROD SUB 97		1	7/8		A	4.00	32.0
D-97		140	7/8		B	3,800.00	3,832.0
D-97		180	3/4		B	4,190.00	7,894.0
K-BARS		4	1.12		B	100.00	7,994.0
GUIDED SUB		1	7/8		A	4.00	7,998.0
PUMP		1	2.12		A	24.00	7,812.0

Sep. 26, 2017

IMC 21-1

Location: 330' FNL & 660' FEL, Eddy County NM
Sec 21, T-23S, R-29E

FIELD: Harroun Ranch NE (Delaware)
LEASE/UNIT: IMC 21
COUNTY: Eddy

API: 30-015-34750
ChevNo: JC8160

DATE CHKD: Sep. 18, 2017
BY: EWUP
WELL: IMC 21-1
STATE: New Mexico

SPUD DATE: 5/21/2006
COMP. DATE: 7/15/2006
CURRENT STATUS: Shut-in

KB = 2,974'
Elevation = 2,957'
TD = 8,115'

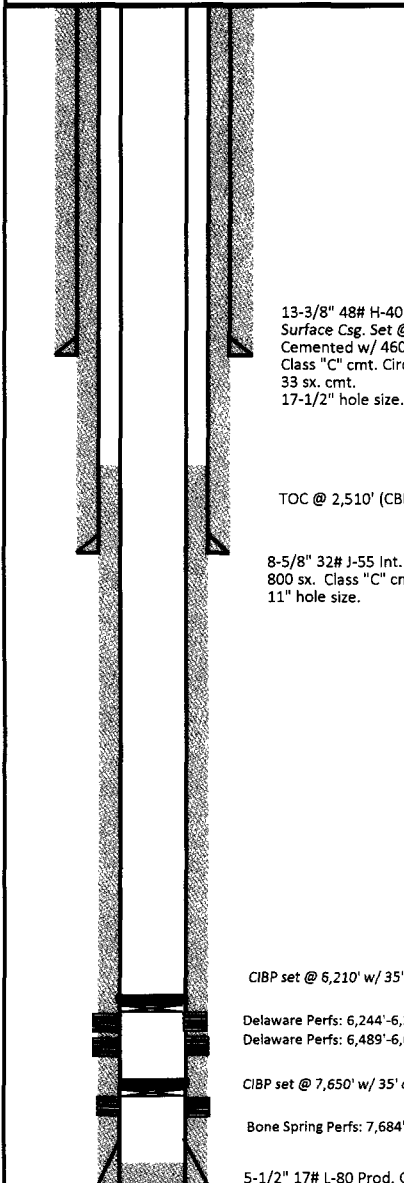

13-3/8" 48# H-40
Surface Csg. Set @ 345'.
Cemented w/ 460 sx. of
Class "C" cmt. Circulated
33 sx. cmt.
17-1/2" hole size.

TOC @ 2,510' (CBL)

8-5/8" 32# J-55 Int. Csg set @ 3,000'. Cemented w/
800 sx. Class "C" cmt. Circulated 28 sx. to surface.
11" hole size.

CIBP set @ 6,210' w/ 35' cement dump bailed.

Delaware Perfs: 6,244'-6,251' (4 SPF) Acidized & Frac'd.
Delaware Perfs: 6,489'-6,635' (1 SPF) Acidized & Frac'd.

CIBP set @ 7,650' w/ 35' cement dump bailed.

Bone Spring Perfs: 7,684'-7,926' (1 SPF) Acidized & Frac'd.

5-1/2" 17# L-80 Prod. Csg set @ 8,115'. Cemented w/ 1,142 sx. Class "C" cmt. TOC @
2,510' (CBL).

PBDT: 8,023'
TD: 8,115'

Sep. 26, 2017