

District I
1625 N. French Dr., Hobbs, NM 88240
Phone: (575) 393-6161 Fax: (575) 393-0720
District II
811 S. First St., Artesia, NM 88210
Phone: (575) 748-1283 Fax: (575) 748-9720
District III
1000 Rio Brazos Road, Aztec, NM 87410
Phone: (505) 334-6178 Fax: (505) 334-6170
District IV
1220 S. St. Francis Dr., Sante Fe, NM 87505
Phone: (505) 476-3460 Fax: (505) 476-3462

NM OIL CONSERVATION
ARTESIA DISTRICT
State of New Mexico
Energy, Minerals & Natural Resources
Department
OIL CONSERVATION DIVISION
1220 South St. Francis Dr.
Sante Fe, NM 87505

FORM C-102
Revised August 1, 2011
Submit one copy to appropriate
District Office
☐ AMENDED REPORT

OCT 25 2017

RECEIVED

WELL LOCATION AND ACREAGE DEDICATION PLAT

¹ API Number 30-015-44240		² Pool Code 96101		³ Pool Name SWD;DEVONIAN	
⁴ Property Code 318050		⁵ Property Name RUSTLER BREAKS SWD			⁶ Well Number #2
⁷ OGRID No. 371287		⁸ Operator Name BLACK RIVER WATER MANAGEMENT, LLC.			⁹ Elevation 3105'

¹⁰Surface Location

UL or lot no.	Section	Township	Range	Lot Idn	Feet from the	North/South line	Feet from the	East/West line	County
4	6	24-S	28-E	-	1064'	NORTH	230'	WEST	EDDY

UL or lot no.	Section	Township	Range	Lot Idn	Feet from the	North/South line	Feet from the	East/West line	County
4	6	24-S	28-E	-	1017'	NORTH	125'	WEST	EDDY

¹² Dedicated Acres 640	¹³ Joint or Infill	¹⁴ Consolidation Code	¹⁵ Order No.
---	-------------------------------	----------------------------------	-------------------------

No allowable will be assigned to this completion until all interests have been consolidated or a non-standard unit has been approved by the division.

<div style="border: 1px solid black; padding: 5px; margin: 5px;"> <p>BOTTOM HOLE LOCATION NEW MEXICO EAST NAD1927 X=561437 Y=455202 LAT.: N 32.2513112 LONG.: W 104.1346038 NAD 1983 X=602619 Y=455261 LAT.: N 32.2514315 LONG.: W 104.1350994 MD = 14716'</p> </div> <div style="border: 1px solid black; padding: 5px; margin: 5px;"> <p>SURFACE LOCATION NEW MEXICO EAST NAD1927 X=561541 Y=455155 LAT.: N 32.2511821 LONG.: W 104.1342649 NAD 1983 X=602724 Y=455214 LAT.: N 32.2513024 LONG.: W 104.1347605 ELEV = 3105'</p> </div> <p style="text-align: center;">DETAIL VIEW SCALE: 1" = 100'</p>	<p>¹⁷OPERATOR CERTIFICATION</p> <p>I hereby certify that the information contained herein is true and complete to the best of my knowledge and belief, and that this organization either owns a working interest or unleased mineral interest in the land including the proposed bottom hole location or has a right to drill this well at this location pursuant to a contract with an owner of such a mineral or working interest, or to a voluntary pooling agreement or a compulsory pooling order heretofore entered by the division.</p> <p style="text-align: right;"><i>ABC</i> 10/24/17</p> <p>Signature Date</p> <p style="text-align: right;"><i>Ryan Bailey</i></p> <p>Printed Name</p> <p style="text-align: right;"><i>R.Bailey@matadorresources.com</i></p> <p>E-mail Address</p> <p>¹⁸SURVEYOR CERTIFICATION</p> <p>I hereby certify that the well location shown on this plat was plotted from field notes of actual surveys made by me or under my supervision, and that the same is true to the best of my belief.</p> <p style="text-align: right;">05/18/2017</p> <p>Date of Survey</p> <p style="text-align: right;">MICHAEL BROWN</p> <p>Signature and Professional Seal</p> <p style="text-align: center;">NEW MEXICO 18329 PROFESSIONAL SURVEYOR</p> <p>Certificate Number</p>
--	---

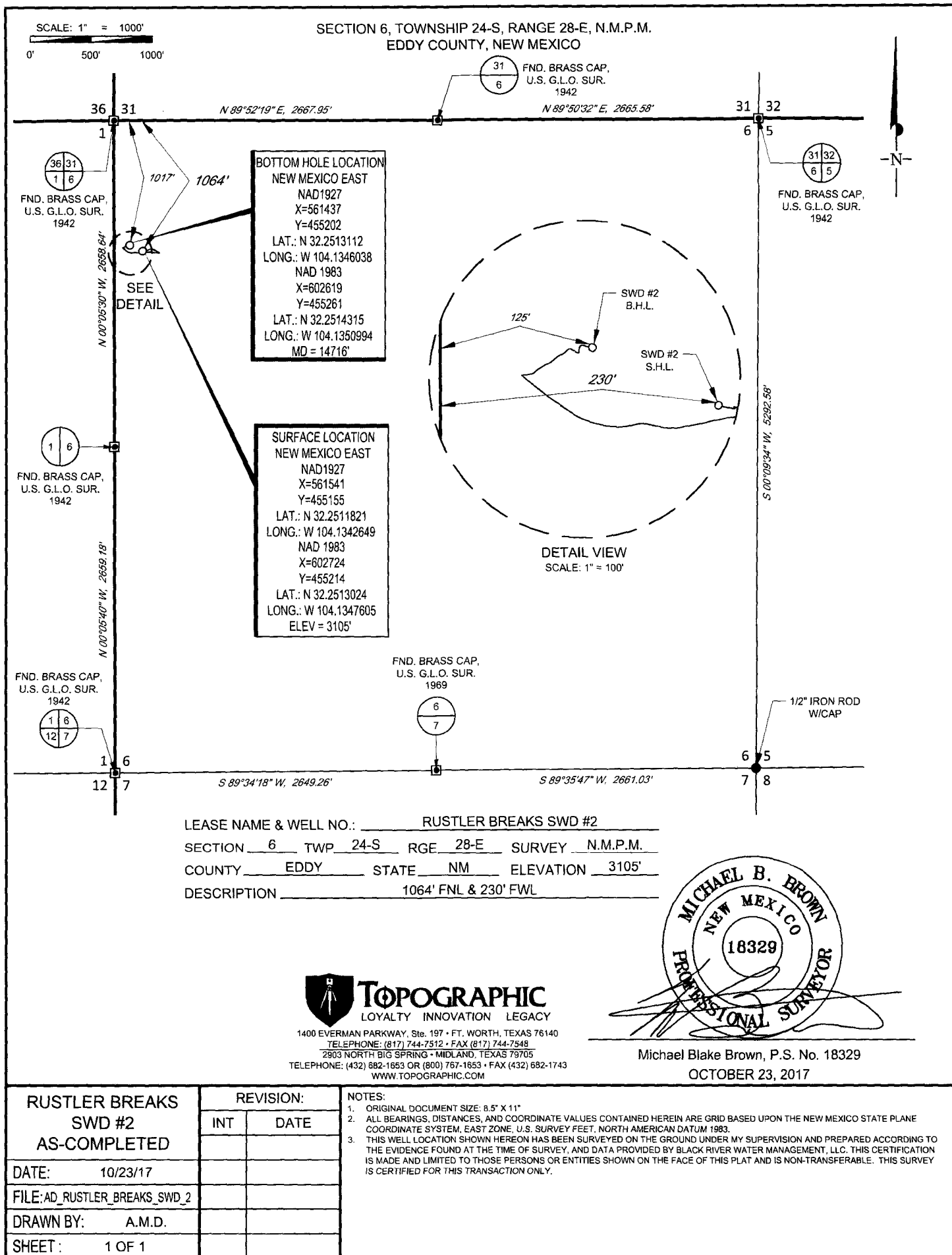

WELLBORE SCHEMATIC

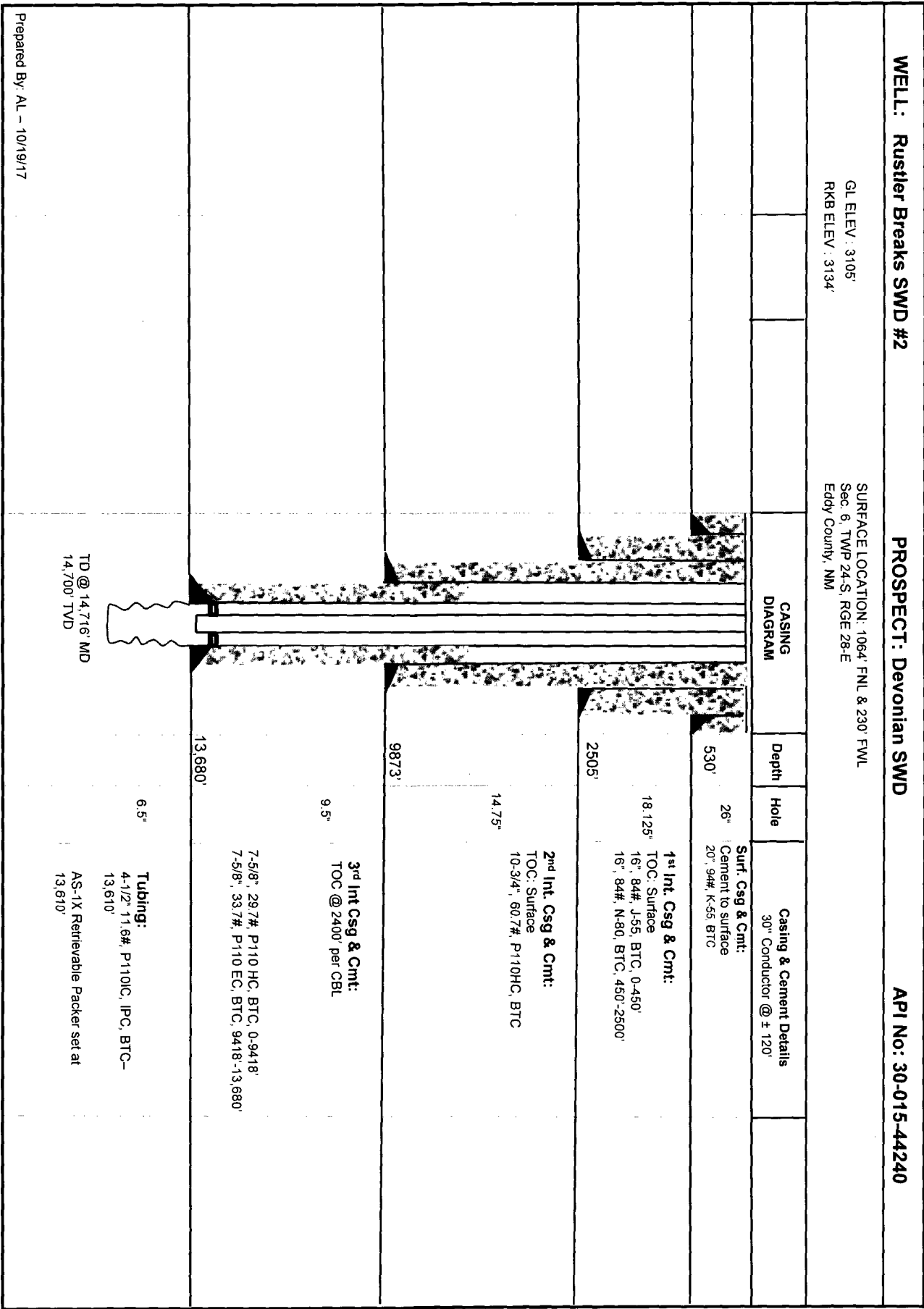

Prepared By: AL - 10/19/17