

Submit 1 Copy To Appropriate District
Office
District I - (575) 393-6161
1625 N. French Dr., Hobbs, NM 88240
District II - (575) 748-1283
811 S. First St., Artesia, NM 88210
District III - (505) 334-6178
1000 Rio Brazos Rd., Aztec, NM 87410
District IV - (505) 476-3460
1220 S. St. Francis Dr., Santa Fe, NM
87505

State of New Mexico
Energy, Minerals and Natural Resources

Form C-103
Revised July 18, 2013

OIL CONSERVATION DIVISION
1220 South St. Francis Dr.
Santa Fe, NM 87505

SUNDRY NOTICES AND REPORTS ON WELLS (DO NOT USE THIS FORM FOR PROPOSALS TO DRILL OR TO DEEPEN OR PLUG BACK TO A DIFFERENT RESERVOIR. USE "APPLICATION FOR PERMIT" (FORM C-101) FOR SUCH PROPOSALS.)		WELL API NO. 30-015-44306
1. Type of Well: Oil Well <input checked="" type="checkbox"/> Gas Well <input type="checkbox"/> Other <input type="checkbox"/>		5. Indicate Type of Lease STATE <input checked="" type="checkbox"/> FEE <input type="checkbox"/>
2. Name of Operator XTO ENERGY, INC		6. State Oil & Gas Lease No. STATE
3. Address of Operator 6401 HOLIDAY HILL RD, BLDG 5, MIDLAND TX 79705		7. Lease Name or Unit Agreement Name REMUDA NORTH 25 STATE
4. Well Location Unit Letter <u>L</u> : <u>2280</u> feet from the <u>SOUTH</u> line and <u>585</u> feet from the <u>WEST</u> line Section <u>25</u> Township <u>23S</u> Range <u>29E</u> NMPM County <u>EDDY</u>		8. Well Number 121H
11. Elevation (Show whether DR, RKB, RT, GR, etc.) 3066' GL		9. OGRID Number 5380
		10. Pool name or Wildcat PURPLE SAGE; WOLFCAMP

12. Check Appropriate Box to Indicate Nature of Notice, Report or Other Data

NOTICE OF INTENTION TO:

PERFORM REMEDIAL WORK ☐ PLUG AND ABANDON ☐
TEMPORARILY ABANDON ☐ CHANGE PLANS ☒
PULL OR ALTER CASING ☐ MULTIPLE COMPL ☐
DOWNHOLE COMMINGLE ☐
CLOSED-LOOP SYSTEM ☐
OTHER: ☐

SUBSEQUENT REPORT OF:

REMEDIAL WORK ☐ ALTERING CASING ☐
COMMENCE DRILLING OPNS. ☐ P AND A ☐
CASING/CEMENT JOB ☐

OTHER: ☐

13. Describe proposed or completed operations. (Clearly state all pertinent details, and give pertinent dates, including estimated date of starting any proposed work). SEE RULE 19.15.7.14 NMAC. For Multiple Completions: Attach wellbore diagram of proposed completion or recompletion.

XTO Energy, Inc requests permission to change the surface hole location of the well on the pad. BHL has not changed.

OLD SHL: 2280' FSL & 645' FWL, Sec. 25, T23S, R29E
New SHL: 2280' FSL & 585' FWL, Sec. 25, T23S, R29E

**NM OIL CONSERVATION
ARTESIA DISTRICT**

MAR 28 2018

Spud Date:

Rig Release Date:

RECEIVED

I hereby certify that the information above is true and complete to the best of my knowledge and belief.

SIGNATURE Kelly Kardos TITLE Regulatory Coordinator DATE 3/28/18

Type or print name Kelly Kardos E-mail address: kelly_kardos@xtoenergy.com PHONE: 432-620-4374

For State Use Only

APPROVED BY: Raymond A. Padany TITLE Geologist DATE 3-29-18
Conditions of Approval (if any):

District I
1625 N. French Dr., Hobbs, NM 88240
Phone: (575) 393-6161 Fax: (575) 393-0720
District II
811 S. First St., Artesia, NM 88210
Phone: (575) 748-1283 Fax: (575) 748-9720
District III
1000 Rio Brazos Road, Aztec, NM 87410
Phone: (505) 334-6178 Fax: (505) 334-6170
District IV
1220 S. St. Francis Dr., Santa Fe, NM 87505
Phone: (505) 476-3460 Fax: (505) 476-3462

State of New Mexico
Energy, Minerals & Natural Resources Department
OIL CONSERVATION DIVISION
1220 South St. Francis Dr.
Santa Fe, NM 87505

Form C-102
Revised August 1, 2011
Submit one copy to appropriate
District Office

MAR 28 2018

☒ AMENDED REPORT

WELL LOCATION AND ACREAGE DEDICATION

1 API Number 30-015-44306		2 Pool Code 98220		3 Pool Name Purple Sage Wolfcamp	
4 Property Code 317790		5 Property Name REMUDA NORTH 25 STATE		6 Well Number 121H	
7 OGRID NO. 605380		8 Operator Name XTO ENERGY, INC.		9 Elevation 3066'	

10 Surface Location

UL or lot no.	Section	Township	Range	Lot Idn	Feet from the	North/South line	Feet From the	East/West line	County
L	25	23S	29E		2280	SOUTH	585	WEST	EDDY

11 Bottom Hole Location If Different From Surface

UL or lot no.	Section	Township	Range	Lot Idn	Feet from the	North/South line	Feet from the	East/West line	County
D	24	23S	29E		200	NORTH	990	WEST	EDDY

12 Dedicated Acres 480	13 Joint or Infill	14 Consolidation Code	15 Order No.
---------------------------	--------------------	-----------------------	--------------

No allowable will be assigned to this completion until all interest have been consolidated or a non-standard unit has been approved by the division.

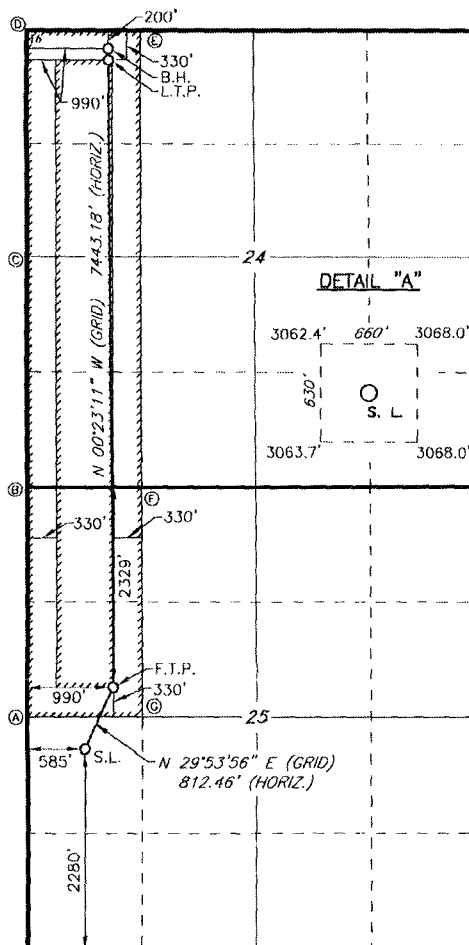

GEODETIC DATA NAD 27 GRID - NM EAST	GEODETIC DATA NAD 83 GRID - NM EAST
BOTTOM HOLE N: 472032.0 - E: 620573.1 LAT: 32.29712935° N LONG: 103.94311882° W LAST TAKE POINT N: 471902.0 - E: 620574.4 LAT: 32.29677208° N LONG: 103.94311628° W	BOTTOM HOLE N: 472091.5 - E: 661756.3 LAT: 32.29725156° N LONG: 103.94360940° W LAST TAKE POINT N: 471961.6 - E: 661757.6 LAT: 32.29689432° N LONG: 103.94360682° W
CORNER DATA NAD 27 GRID - NM EAST	CORNER DATA NAD 83 GRID - NM EAST
A: FOUND BRASS CAP "1942" N: 464261.1 - E: 619633.5 B: FOUND BRASS CAP "1942" N: 466918.8 - E: 619633.8 C: FOUND BRASS CAP "1942" N: 469576.5 - E: 619607.1 D: FOUND BRASS CAP "1942" N: 472233.3 - E: 619581.4 E: CALCULATED CORNER N: 472231.5 - E: 620907.1 F: CALCULATED CORNER N: 466919.5 - E: 620957.3 G: CALCULATED CORNER N: 464260.4 - E: 620959.8	A: FOUND BRASS CAP "1942" N: 464320.4 - E: 660816.9 B: FOUND BRASS CAP "1942" N: 466978.3 - E: 660817.1 C: FOUND BRASS CAP "1942" N: 469636.0 - E: 660790.3 D: FOUND BRASS CAP "1942" N: 472292.8 - E: 660764.6 E: CALCULATED CORNER N: 472291.0 - E: 662090.0 F: CALCULATED CORNER N: 466978.9 - E: 662140.6 G: CALCULATED CORNER N: 464319.8 - E: 662143.1
GEODETIC DATA NAD 27 GRID - NM EAST	GEODETIC DATA NAD 83 GRID - NM EAST
FIRST TAKE POINT N: 464590.6 - E: 620623.3 LAT: 32.27667315° N LONG: 103.94304408° W SURFACE LOCATION N: 463886.4 - E: 620218.4 LAT: 32.27474157° N LONG: 103.94436236° W	FIRST TAKE POINT N: 464649.9 - E: 661806.7 LAT: 32.27679554° N LONG: 103.94353382° W SURFACE LOCATION N: 463945.8 - E: 661401.8 LAT: 32.27486395° N LONG: 103.94485209° W

17 OPERATOR CERTIFICATION

I hereby certify that the information contained herein is true and complete to the best of my knowledge and belief, and that this organization either owns a working interest or unleased mineral interest in the land including the proposed bottom hole location or has a right to drill this well at this location pursuant to a contract with an owner of such a mineral or working interest, or to a voluntary pooling agreement or a compulsory pooling order heretofore entered by the division.

Signature: Yanny Kardos Date: 3/28/18
Printed Name: Yanny Kardos
E-mail Address: Yanny.Kardos@xtoenergy.com

18 SURVEYOR CERTIFICATION

I hereby certify that the well location shown on this plat was plotted from field notes of actual surveys made by me or under my supervision, and that the same is true and correct to the best of my belief.

1-18-2018
Date of Survey
Signature and Seal of Professional Surveyor
19680
Certificate Number
Rev: 3-28-18 Name Change