

Submit 3 Copies To Appropriate District
Office
District I
1625 N. French Dr., Hobbs, NM 88240
District II
1301 W. Grand Ave., Artesia, NM 88210
District III
1000 Rio Brazos Rd., Aztec, NM 87410
District IV
1220 S. St. Francis Dr., Santa Fe, NM
87505

State of New Mexico
Energy, Minerals and Natural Resources

Form C-103
May 27, 2004

OIL CONSERVATION DIVISION
1220 South St. Francis Dr.
Santa Fe, NM 87505

WELL API NO. 30-005-20566
5. Indicate Type of Lease STATE <input checked="" type="checkbox"/> FEE <input type="checkbox"/>
6. State Oil & Gas Lease No. VA-2646
7. Lease Name or Unit Agreement Name Chavelea BBL State
8. Well Number 1
9. OGRID Number 025575
10. Pool name or Wildcat Wildcat San Andres

SUNDRY NOTICES AND REPORTS ON WELLS (DO NOT USE THIS FORM FOR PROPOSALS TO DRILL OR TO DEEPEN OR PLUG BACK TO A DIFFERENT RESERVOIR. USE "APPLICATION FOR PERMIT" (FORM C-101) FOR SUCH PROPOSALS.)	
1. Type of Well: Oil Well <input checked="" type="checkbox"/> Gas Well <input type="checkbox"/> Other <input type="checkbox"/>	RECEIVED APR 19 2006 OCD-ARTESIA
2. Name of Operator Yates Petroleum Corporation	
3. Address of Operator 105 S. 4 th Street, Artesia, NM 88210	
4. Well Location Unit Letter F : 1980 feet from the North line and 1980 feet from the West line Section 10 Township 9S Range 31E NMPM Chaves County	
11. Elevation (Show whether DR, RKB, RT, GR, etc.) 4298'GR	
Pit or Below-grade Tank Application <input type="checkbox"/> or Closure <input type="checkbox"/>	
Pit type _____ Depth to Groundwater _____ Distance from nearest fresh water well _____ Distance from nearest surface water _____	
Pit Liner Thickness: _____ mil Below-Grade Tank: Volume _____ bbls; Construction Material _____	

12. Check Appropriate Box to Indicate Nature of Notice, Report or Other Data

NOTICE OF INTENTION TO:		SUBSEQUENT REPORT OF:	
PERFORM REMEDIAL WORK <input type="checkbox"/>	PLUG AND ABANDON <input checked="" type="checkbox"/>	REMEDIAL WORK <input type="checkbox"/>	ALTERING CASING <input type="checkbox"/>
TEMPORARILY ABANDON <input type="checkbox"/>	CHANGE PLANS <input type="checkbox"/>	COMMENCE DRILLING OPNS. <input type="checkbox"/>	PLUG AND ABANDON <input type="checkbox"/>
PULL OR ALTER CASING <input type="checkbox"/>	MULTIPLE COMPL <input type="checkbox"/>	CASING/CEMENT JOB <input type="checkbox"/>	
OTHER: <input type="checkbox"/>		OTHER: <input type="checkbox"/>	

13. Describe proposed or completed operations. (Clearly state all pertinent details, and give pertinent dates, including estimated date of starting any proposed work). SEE RULE 1103. For Multiple Completions: Attach wellbore diagram of proposed completion or recompletion.

Yates Petroleum Corporation plans to plug and abandon this well as follows:

1. MIRU plugging equipment. Load hole with 9.5# mud. TOH with tubing.
2. Set a CIBP at 3660' with 35' cement on top.
3. Spot 100' cement plug from 3290'-3190'. WOC and tag.
4. Spot 100' cement plug from 2050'-1950'. Spot 100' cement plug from 512'-412'. WOC and tag. Spot 10 sx cement plug at surface. *TAG*
5. Install dry hole marker and clean location.

NOTE: Yates Petroleum Corporation will use steel pits and no earth pits

I hereby certify that the information above is true and complete to the best of my knowledge and belief. I further certify that any pit or below-grade tank has been/will be constructed or closed according to NMOCD guidelines ☐, a general permit ☐ or an (attached) alternative OCD-approved plan ☐.

SIGNATURE Tina Huerta TITLE Regulatory Compliance Supervisor DATE April 18, 2006

Type or print name Tina Huerta E-mail address: tinah@ypcnm.com Telephone No. 505-748-1471

For State Use Only

APPROVED BY: [Signature] TITLE APR 18 2006

Conditions of Approval (if any):

Well Name: Chavelea BBL State Com #1 Field: _____

Location: 1980' FNL & 1980' FWL Sec. 10-9S-31E Chaves Co, NM

GL: 4297.6' Zero: _____ AGL: _____ KB: 4309.6'

Spud Date: _____ Completion Date: _____

Comments: A re-entry of Maralo's Chavelea Carson #1

Casing Program	
Size/Wt/Grade/Conn	Depth Set
13 3/8" 48# H40	462'
8 5/8" 24 & 32# K55	3240'
5 1/2" 17# J55 & N80	10608'

CURRENT CONFIGURATION

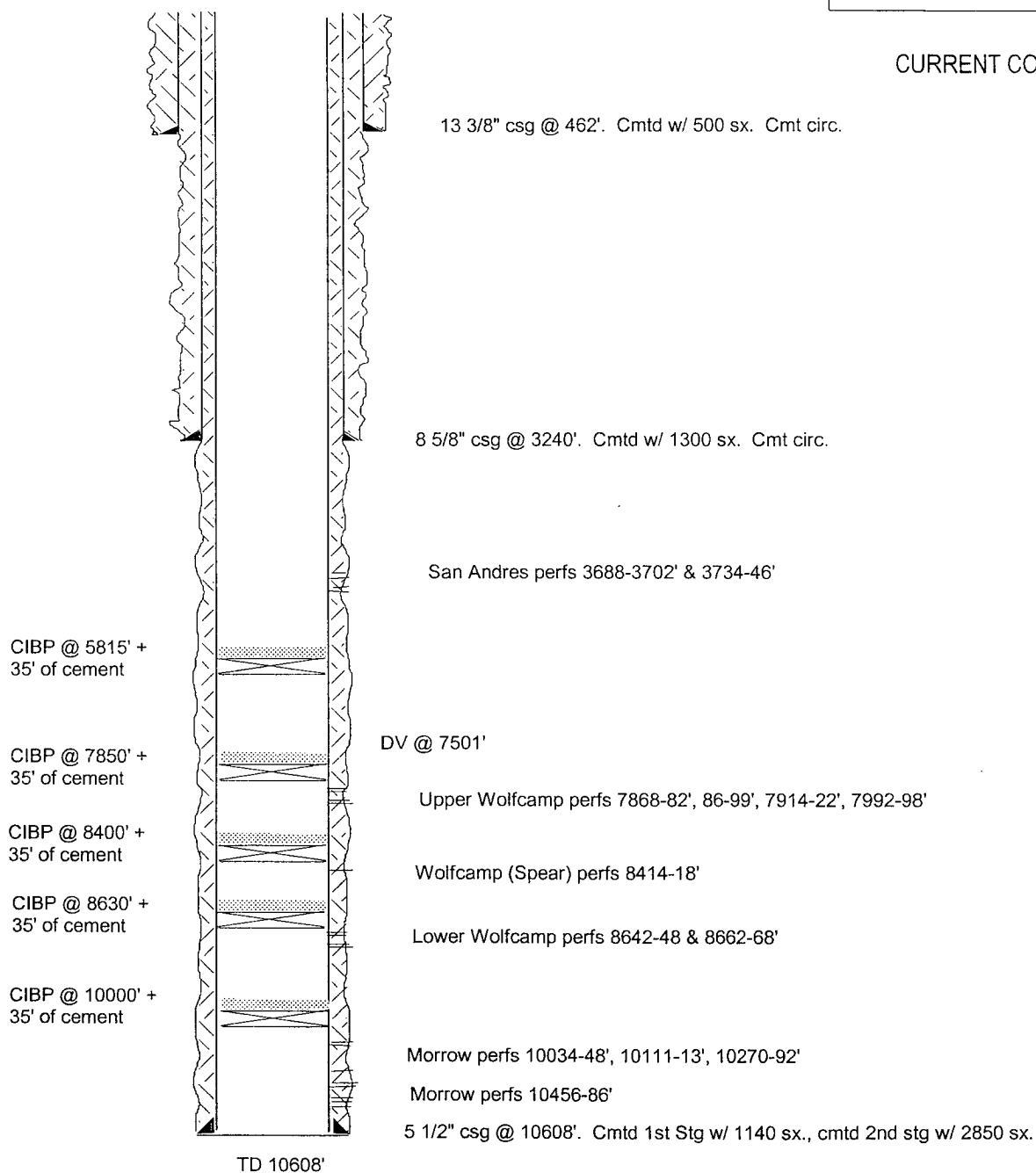

SKETCH NOT TO SCALE

DATE: 3/15/06 CHAVLE1C

Well Name: Chavelea BBL State Com #1 Field: _____

Location: 1980' FNL & 1980' FWL Sec. 10-9S-31E Chaves Co, NM

GL: 4297.6' Zero: _____ AGL: _____ KB: 4309.6'

Spud Date: _____ Completion Date: _____

Comments: A re-entry of Maralo's Chavelea Carson #1

Casing Program	
Size/Wt/Grade/Conn	Depth Set
13 3/8" 48# H40	462'
8 5/8" 24 & 32# K55	3240'
5 1/2" 17# J55 & N80	10608'

PROPOSED CONFIGURATION

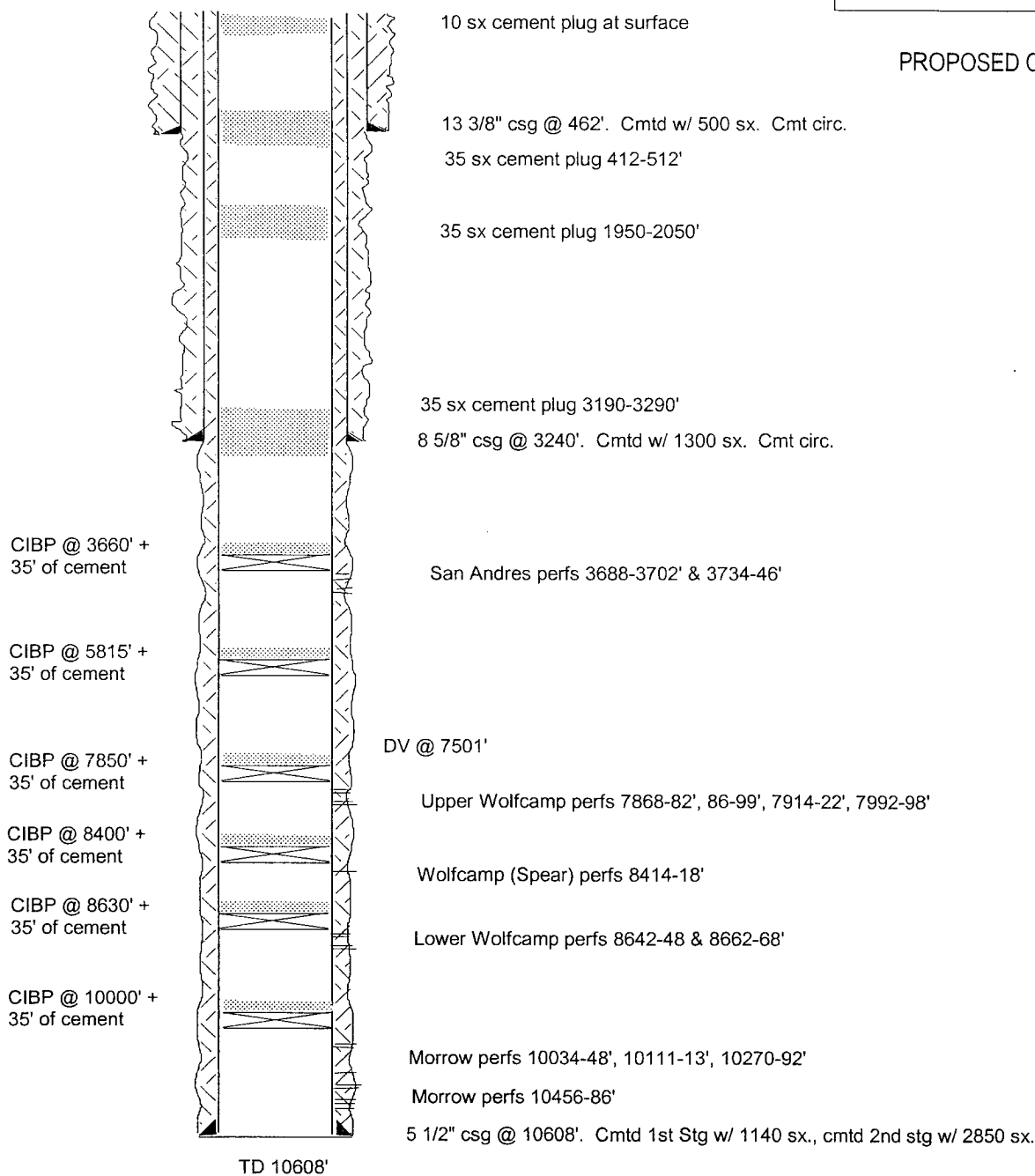

SKETCH NOT TO SCALE

DATE: 3/15/06 CHAVLE1D