

Submit 1 Copy To Appropriate District
Office
District I - (575) 393-6161
1625 N. French Dr., Hobbs, NM 88240
District II - (575) 748-1283
811 S. First St., Artesia, NM 88210
District III - (505) 334-6178
1000 Rio Brazos Rd., Aztec, NM 87410
District IV - (505) 476-3460
1220 S. St. Francis Dr., Santa Fe, NM
87505

State of New Mexico
Energy, Minerals and Natural Resources

Form C-103
Revised July 18, 2013

OIL CONSERVATION DIVISION
1220 South St. Francis Dr.
Santa Fe, NM 87505

SUNDRY NOTICES AND REPORTS ON WELLS (DO NOT USE THIS FORM FOR PROPOSALS TO DRILL OR TO DEEPEN OR PLUG BACK TO A DIFFERENT RESERVOIR. USE "APPLICATION FOR PERMIT" (FORM C-101) FOR SUCH PROPOSALS.)		WELL API NO. 30-015-44261
1. Type of Well: Oil Well <input type="checkbox"/> Gas Well <input checked="" type="checkbox"/> Other		5. Indicate Type of Lease STATE <input type="checkbox"/> FEE <input checked="" type="checkbox"/>
2. Name of Operator Mewbourne Oil Company		6. State Oil & Gas Lease No.
3. Address of Operator PO Box 5270, Hobbs NM 88240		7. Lease Name or Unit Agreement Name Chicago 9/8 W2HE Fee Com 317857
4. Well Location Unit Letter <u>H</u> : <u>2300</u> feet from the <u>North</u> line and <u>330</u> feet from the <u>East</u> line Section <u>9</u> Township <u>24S</u> Range <u>28E</u> NMPM Eddy County		8. Well Number 2H
11. Elevation (Show whether DR, RKB, RT, GR, etc.) 3010 GL		9. OGRID Number 14744
		10. Pool name or Wildcat Purple Sage; Wolfcamp (Gas) 98220

12. Check Appropriate Box to Indicate Nature of Notice, Report or Other Data

NOTICE OF INTENTION TO:		SUBSEQUENT REPORT OF:	
PERFORM REMEDIAL WORK <input type="checkbox"/>	PLUG AND ABANDON <input type="checkbox"/>	REMEDIAL WORK <input type="checkbox"/>	ALTERING CASING <input type="checkbox"/>
TEMPORARILY ABANDON <input type="checkbox"/>	CHANGE PLANS <input checked="" type="checkbox"/>	COMMENCE DRILLING OPNS. <input type="checkbox"/>	P AND A <input type="checkbox"/>
PULL OR ALTER CASING <input type="checkbox"/>	MULTIPLE COMPL <input type="checkbox"/>	CASING/CEMENT JOB <input type="checkbox"/>	
DOWNHOLE COMMINGLE <input type="checkbox"/>			
CLOSED-LOOP SYSTEM <input type="checkbox"/>			
OTHER: <input type="checkbox"/>		OTHER: <input type="checkbox"/>	

13. Describe proposed or completed operations. (Clearly state all pertinent details, and give pertinent dates, including estimated date of starting any proposed work). SEE RULE 19.15.7.14 NMAC. For Multiple Completions: Attach wellbore diagram of proposed completion or recompletion.

Mewbourne Oil Company has an approved APD for the above captioned well. Mewbourne requests to change the name from Chicago 9/8 W2HE Fee Com #2H to **Chicago 9/8 W0IL Fee Com #1H - 317855**

Corrected C-102 attached

RECEIVED

Please call Bradley Bishop with any questions.

MAY 07 2018

DISTRICT II-ARTESIA O.C.D.

Spud Date:

Rig Release Date:

I hereby certify that the information above is true and complete to the best of my knowledge and belief.

SIGNATURE Jackie Lathan TITLE Regulatory DATE 05/02/18

Type or print name Jackie Lathan E-mail address: jlathan@mewbourne.com PHONE: 575-393-5905

For State Use Only

APPROVED BY: Rusty Klein TITLE Business Ops Spec A DATE 5-8-2018
Conditions of Approval (if any)

District I
1625 N. French Dr., Hobbs, NM 88240
Phone: (575) 393-6161 Fax: (575) 393-0720
District II
811 S. First St., Artesia, NM 88210
Phone: (575) 748-1283 Fax: (575) 748-9720
District III
1000 Rio Brazos Road, Aztec, NM 87410
Phone: (505) 334-6178 Fax: (505) 334-6170
District IV
1220 S. St. Francis Dr., Santa Fe, NM 87505
Phone: (505) 476-3460 Fax: (505) 476-3462

State of New Mexico
Energy, Minerals & Natural Resources Department
OIL CONSERVATION DIVISION
1220 South St. Francis Dr.
Santa Fe, NM 87505
DISTRICT II-ARTESIA O.C.D.

Form C-102
Revised August 1, 2011
Submit one copy to appropriate
District Office

☐ AMENDED REPORT

WELL LOCATION AND ACREAGE DEDICATION PLAT

¹ API Number 30-015-44261	² Pool Code 98220	³ Pool Name Purple Sage; Wolfcamp (Leas)
⁴ Property Code 317857	⁵ Property Name CHICAGO 9/8 WOIL FEE COM	
⁷ OGRID NO. 14744	⁸ Operator Name MEWBOURNE OIL COMPANY	⁶ Well Number 1H
		⁹ Elevation 3017'

¹⁰ Surface Location

UL or lot no.	Section	Township	Range	Lot Idn	Feet from the	North/South line	Feet From the	East/West line	County
I	9	24S	28E		2585	SOUTH	330	EAST	EDDY

¹¹ Bottom Hole Location If Different From Surface

UL or lot no.	Section	Township	Range	Lot Idn	Feet from the	North/South line	Feet from the	East/West line	County
L	8	24S	28E		2200	SOUTH	330	WEST	EDDY

¹² Dedicated Acres 640	¹³ Joint or Infill	¹⁴ Consolidation Code	¹⁵ Order No.
---	-------------------------------	----------------------------------	-------------------------

No allowable will be assigned to this completion until all interest have been consolidated or a non-standard unit has been approved by the division.

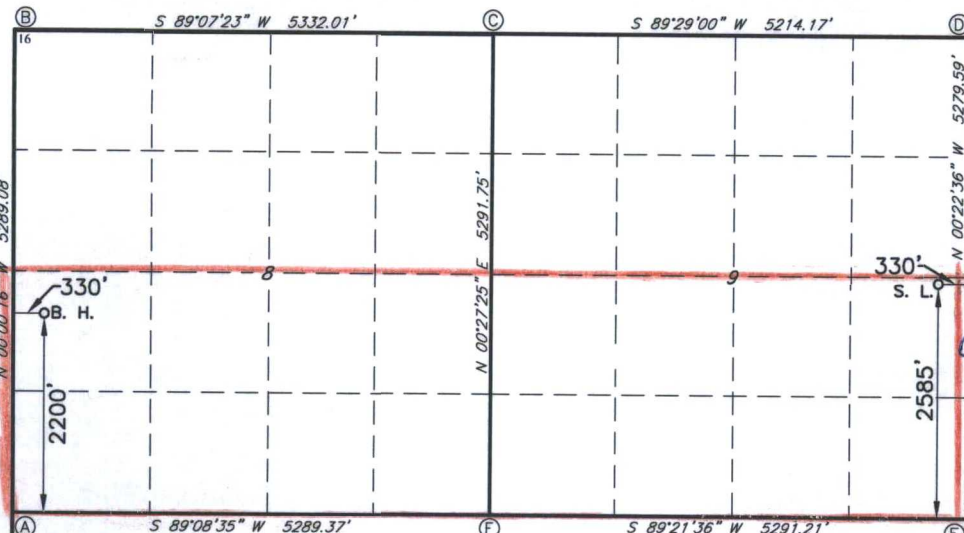

¹⁷ OPERATOR CERTIFICATION

I hereby certify that the information contained herein is true and complete to the best of my knowledge and belief, and that this organization either owns a working interest or unleased mineral interest in the land including the proposed bottom hole location or has a right to drill this well at this location pursuant to a contract with an owner of such a mineral or working interest, or to a voluntary pooling agreement or a compulsory pooling order heretofore entered by the division.

Signature: *Jackie Lathan* Date: **5/2/18**
Printed Name: **Jackie Lathan**
E-mail Address: _____

¹⁸ SURVEYOR CERTIFICATION

I hereby certify that the well location shown on this plat was plotted from field notes of actual surveys made by me or under my supervision, and that the same is true and correct to the best of my belief.

5-26-2017

Date of Survey

Signature and Seal of Professional Surveyor

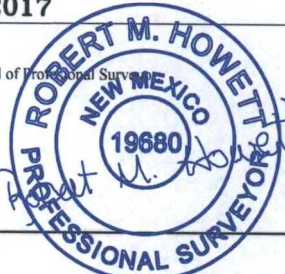

19680
Certificate Number

CORNER DATA
NAD 83 GRID - NM EAST

A: CALCULATED CORNER
N: 445676.9 - E: 607837.3

B: CALCULATED CORNER
N: 450998.0 - E: 607812.4

C: FOUND YPC ILLEGIBLE
N: 451046.4 - E: 613167.1

D: FOUND 1/2" REBAR
N: 451093.4 - E: 618379.9

E: FOUND 1/2" REBAR
N: 445815.1 - E: 618414.6

F: FOUND 100D NAIL
N: 445756.0 - E: 613124.9

GEODETTIC DATA
NAD 83 GRID - NM EAST

SURFACE LOCATION
N: 448395.8 - E: 618067.7

LAT: 32.2324726° N
LONG: 104.0851792° W

BOTTOM HOLE
N: 447881.3 - E: 608156.9

LAT: 32.2311172° N
LONG: 104.1172350° W