

UNITED STATES
DEPARTMENT OF THE INTERIOR
BUREAU OF LAND MANAGEMENT

RECEIVED

AUG 07 2018
OCD AntestFORM APPROVED
OMB No. 1004-0137
Expires: July 31, 2010

WELL COMPLETION OR RECOMPLETION REPORT AND LOGS

Lease Serial No.
NMNM63757

1a. Type of Well <input checked="" type="checkbox"/> Oil Well <input type="checkbox"/> Gas Well <input type="checkbox"/> Dry <input type="checkbox"/> Other			6. If Indian, Allottee or Tribe Name		
b. Type of Completion <input checked="" type="checkbox"/> New Well <input type="checkbox"/> Work Over <input type="checkbox"/> Deepen <input type="checkbox"/> Plug Back <input type="checkbox"/> Diff. Resvr. Other _____			7. Unit or CA Agreement Name and No.		
2. Name of Operator OXY USA INCORPORATED			Contact: JANA MENDIOLA E-Mail: janalyn_mendiola@oxy.com		
3. Address 5 GREENWAY PLAZA SUITE 110 HOUSTON, TX 77046-0521			3a. Phone No. (include area code) Ph: 432-685-5936		
4. Location of Well (Report location clearly and in accordance with Federal requirements)* Sec 8 T24S R31E Mer NMP At surface SWSW 170FSL 816FWL 32.225060 N Lat, 103.805751 W Lon Sec 8 T24S R31E Mer NMP At top prod interval reported below SWSW 343FSL 420FWL 32.225527 N Lat, 103.806966 W Lon Sec 5 T24S R31E Mer NMP At total depth NWNW 200FNL 391FWL 32.253163 N Lat, 103.806922 W Lon			8. Lease Name and Well No. SUNRISE MDP1 8-5 FEDERAL COM 1H		
14. Date Spudded 11/02/2017			15. Date T.D. Reached 02/23/2018		
16. Date Completed <input type="checkbox"/> D & A <input checked="" type="checkbox"/> Ready to Prod. 03/26/2018			9. API Well No. 30-015-44369-00-S1		
18. Total Depth: MD 20405 TVD 9941			19. Plug Back T.D.: MD 20337 TVD 9942		
20. Depth Bridge Plug Set: MD TVD			10. Field and Pool, or Exploratory COTTON DRAW		
21. Type Electric & Other Mechanical Logs Run (Submit copy of each) MUDLOG			11. Sec., T., R., M., or Block and Survey or Area Sec 8 T24S R31E Mer NMP		
12. County or Parish EDDY			13. State NM		
17. Elevations (DF, KB, RT, GL)* 3529 GL			12. County or Parish EDDY		
13. State NM			17. Elevations (DF, KB, RT, GL)* 3529 GL		
22. Was well cored? <input checked="" type="checkbox"/> No <input type="checkbox"/> Yes (Submit analysis) Was DST run? <input checked="" type="checkbox"/> No <input type="checkbox"/> Yes (Submit analysis) Directional Survey? <input type="checkbox"/> No <input checked="" type="checkbox"/> Yes (Submit analysis)			23. Casing and Liner Record (Report all strings set in well)		

23. Casing and Liner Record (Report all strings set in well)

Hole Size	Size/Grade	Wt. (#/ft.)	Top (MD)	Bottom (MD)	Stage Cementer Depth	No. of Sk. & Type of Cement	Slurry Vol. (BBL)	Cement Top*	Amount Pulled
17.500	13.375 J55	54.5	0	671		815	191	0	
12.250	9.625 L80	47.0	0	4418		1230	396	0	
8.500	5.500 P110	20.0	0	20389		2940	896	1644	

24. Tubing Record

Size	Depth Set (MD)	Packer Depth (MD)	Size	Depth Set (MD)	Packer Depth (MD)	Size	Depth Set (MD)	Packer Depth (MD)

25. Producing Intervals

26. Perforation Record

Formation	Top	Bottom	Perforated Interval	Size	No. Holes	Perf. Status
A) BONE SPRING 2ND	10370	20250	10370 TO 20250	0.420	1440	ACTIVE - Bone Spring
B)						
C)						
D)						

27. Acid, Fracture, Treatment, Cement Squeeze, Etc.

Depth Interval	Amount and Type of Material
10370 TO 20250	14727720G SLICKWATER + 46326G 7.5% HCL ACID W/18055400# SAND

28. Production - Interval A

Date First Produced	Test Date	Hours Tested	Test Production	Oil BBL	Gas MCF	Water BBL	Oil Gravity Corr. API	Gas Gravity	Production Method
03/28/2018	04/01/2018	24	→	3376.0	4104.0	4611.0			FLows FROM WELL
Choke Size	Tbg. Press. Flwg. SI	Csg. Press.	24 Hr. Rate	Oil BBL	Gas MCF	Water BBL	Gas:Oil Ratio	Well Status	
82/128	SI	1380.0	→	3376	4104	4611	1216	POW	

28a. Production - Interval B

Date First Produced	Test Date	Hours Tested	Test Production	Oil BBL	Gas MCF	Water BBL	Oil Gravity Corr. API	Gas Gravity	Production Method
			→						
Choke Size	Tbg. Press. Flwg. SI	Csg. Press.	24 Hr. Rate	Oil BBL	Gas MCF	Water BBL	Gas:Oil Ratio	Well Status	
	SI		→						

ACCEPTED FOR RECORD

JUL 28 2018

BUREAU OF LAND MANAGEMENT
CARLSBAD FIELD OFFICE(See Instructions and spaces for additional data on reverse side)
ELECTRONIC SUBMISSION #424301 VERIFIED BY THE BLM WELL INFORMATION SYSTEM

** BLM REVISED ** BLM REVISED ** BLM REVISED ** BLM REVISED ** BLM REVISED

Reclamation Due: 9/26/2018

28b. Production - Interval C

Date First Produced	Test Date	Hours Tested	Test Production →	Oil BBL	Gas MCF	Water BBL	Oil Gravity Corr. API	Gas Gravity	Production Method
Choke Size	Tbg. Press. Flwg. SI	Csg. Press.	24 Hr. Rate →	Oil BBL	Gas MCF	Water BBL	Gas:Oil Ratio	Well Status	

28c. Production - Interval D

Date First Produced	Test Date	Hours Tested	Test Production →	Oil BBL	Gas MCF	Water BBL	Oil Gravity Corr. API	Gas Gravity	Production Method
Choke Size	Tbg. Press. Flwg. SI	Csg. Press.	24 Hr. Rate →	Oil BBL	Gas MCF	Water BBL	Gas:Oil Ratio	Well Status	

29. Disposition of Gas(Sold, used for fuel, vented, etc.)
SOLD

30. Summary of Porous Zones (Include Aquifers):

Show all important zones of porosity and contents thereof: Cored intervals and all drill-stem tests, including depth interval tested, cushion used, time tool open, flowing and shut-in pressures and recoveries.

31. Formation (Log) Markers

Formation	Top	Bottom	Descriptions, Contents, etc.	Name	Top Meas. Depth
BELL CANYON	4336	5257	OIL, GAS, WATER	RUSTLER	620
CHERRY CANYON	5258	6492	OIL, GAS, WATER	SALADO	964
BRUSHY CANYON	6493	8214	OIL, GAS, WATER	CASTILE	2836
BONE SPRING	8215	9209	OIL, GAS, WATER	DELAWARE	4315
BONE SPRING 1ST	9210	9884	OIL, GAS, WATER	BELL CANYON	4336
BONE SPRING 2ND	9885	9942	OIL, GAS, WATER	CHERRY CANYON	5258
				BRUSHY CANYON	6493
				BONE SPRING	8215

32. Additional remarks (include plugging procedure):
52. FORMATION (LOG) MARKERS CONTD.

1ST BONE SPRINGS 9210'M
2ND BONE SPRINGS 9885'M

Logs were mailed 6/15/18.

33. Circle enclosed attachments:

- | | | | |
|---|--------------------|---------------|-----------------------|
| 1. Electrical/Mechanical Logs (1 full set req'd.) | 2. Geologic Report | 3. DST Report | 4. Directional Survey |
| 5. Sundry Notice for plugging and cement verification | 6. Core Analysis | 7. Other: | |

34. I hereby certify that the foregoing and attached information is complete and correct as determined from all available records (see attached instructions):

Electronic Submission #424301 Verified by the BLM Well Information System.
For OXY USA INCORPORATED, sent to the Carlsbad
Committed to AFMSS for processing by DUNCAN WHITLOCK on 06/18/2018 (18DW0167SE)

Name (please print) DAVID STEWART

Title REGULATORY ADVISOR

Signature (Electronic Submission)

Date 06/15/2018

Title 18 U.S.C. Section 1001 and Title 43 U.S.C. Section 1212, make it a crime for any person knowingly and willfully to make to any department or agency of the United States any false, fictitious or fraudulent statements or representations as to any matter within its jurisdiction.

**** REVISED ** REVISED ** REVISED ** REVISED ** REVISED ** REVISED ** REVISED ****

Additional data for transaction #424301 that would not fit on the form

32. Additional remarks, continued

Log Header, Directional Survey (certified copy to follow), As-Drilled Amended C-102 plat
& WBD are attached.

RECEIVED

District I
1625 N. French Dr., Hobbs, NM 88240
Phone: (575) 393-6161 Fax: (575) 393-0720

District II
811 S. First St., Artesia, NM 88210
Phone: (575) 748-1281 Fax: (575) 748-9720

District III
1000 Rio Bravos Road, Aztec, NM 87410
Phone: (505) 334-6178 Fax: (505) 334-6170

District IV
1220 S. St. Francis Dr., Santa Fe, NM 87505
Phone: (505) 476-3460 Fax: (505) 476-3462

State of New Mexico
Energy, Minerals & Natural Resources Department
OIL CONSERVATION DIVISION
1220 South St. Francis Dr.
Santa Fe, NM 87505

AUG 07 2018

Form C-102
Revised August 1, 2011
Submit one copy to appropriate
District Office

☒ AMENDED REPORT
(As-Drilled)

WELL LOCATION AND ACREAGE DEDICATION PLAT

API Number 30-015-44369	Pool Code 13367	Pool Name COTTON DRAW, BONE SPRING
Property Code 318942	Property Name SUNRISE MDP1 "B-5" FEDERAL COM	Well Number 1H
OGRID No. 16696	Operator Name OXY USA INC.	Elevation 3529.4'

Surface Location

UL or lot no.	Section	Township	Range	Lot Idn	Feet from the	North/South line	Feet from the	East/West line	County
M	8	24 SOUTH	31 EAST, N.M.P.M.		170'	SOUTH	816'	WEST	EDDY

Bottom Hole Location If Different From Surface

UL or lot no.	Section	Township	Range	Lot Idn	Feet from the	North/South line	Feet from the	East/West line	County
4	5	24 SOUTH	31 EAST, N.M.P.M.		200'	NORTH	391'	WEST	EDDY

Dedicated Acres 320	Joint or Infill Y	Consolidation Code	Order No. TP: 343 FSL 420 FWL, BP: 365 FNL 391 FWL
------------------------	----------------------	--------------------	---

No allowable will be assigned to this completion until all interests have been consolidated or a non-standard unit has been approved by the division.

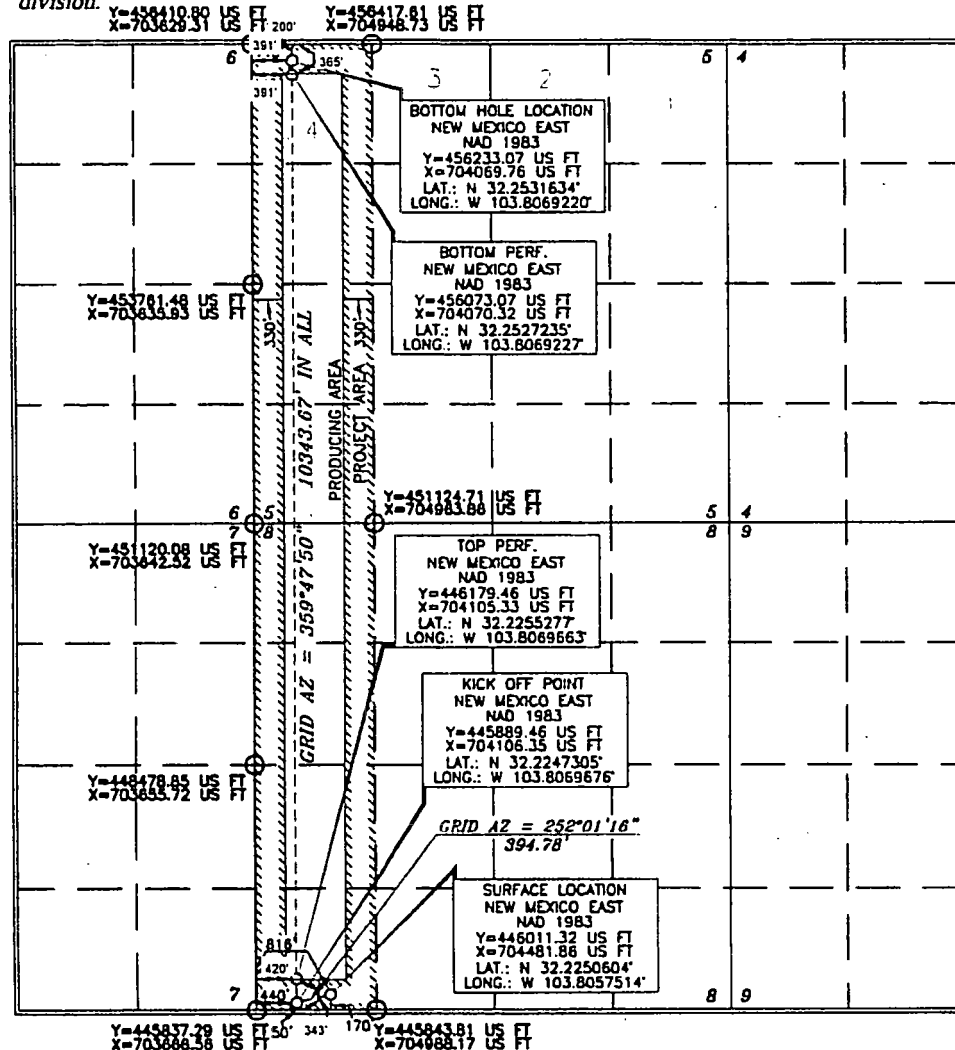

OPERATOR CERTIFICATION

I hereby certify that the information contained herein is true and complete to the best of my knowledge and belief, and that this organization either owns a working interest or mineral interest in the land including the proposed bottom hole location or has a right to drill this well at this location pursuant to a contract with an owner of such a mineral or working interest, or to a voluntary pooling agreement or a compulsory pooling order heretofore entered by the division.

Sarah Mitchell 3/22/2018
Signature Date

Sarah Mitchell
Printed Name
sarah_mitchell@oxy.com
E-mail Address

SURVEYOR CERTIFICATION

I hereby certify that the well location shown on this plat was plotted from the results of actual surveys made by me under my supervision, and that the same is true and correct to the best of my belief.

ERRY J. ASH 15079
Date of Survey

Terry J. Ash
Signature and Seal
Professional Surveyor

Terry J. Ash 11/3/2016
Certificate Number 15079

WO# 160930WL-a-XY (KA)