

UNITED STATES
DEPARTMENT OF THE INTERIOR
BUREAU OF LAND MANAGEMENTFORM APPROVED
OMB NO. 1004-0137
Expires: January 31, 2018**SUNDRY NOTICES AND REPORTS ON WELLS**
*Do not use this form for proposals to drill or to re-enter an abandoned well. Use form 3160-3 (APD) for such proposals.***Carlsbad Field Office**
NMOC D ArtesiaSerial No.
NM06764

6. If Indian, Allottee or Tribe Name

SUBMIT IN TRIPLICATE - Other instructions on page 2

7. If Unit or CA/Agreement, Name and/or No.

Bubbles 2215 Fed 1H

1. Type of Well

☒ Oil Well ☐ Gas Well ☐ Other

8. Well Name and No.

BUTTERCUP 27-34 FEDERAL 1H

2. Name of Operator

XTO ENERGY INCORPORATEDContact: **STEPHANIE RABADUE**E-Mail: **stephanie_rabadue@xtoenergy.com**

9. API Well No.

30-015-45253**30-015-45133-00-11**

3a. Address

**6401 HOLIDAY HILL ROAD BLDG 5
MIDLAND, TX 79707**

3b. Phone No. (include area code)

Ph: **432-620-6714**

10. Field and Pool or Exploratory Area

HACKBERRY-BONE SPRING, NORTH

4. Location of Well (Footage, Sec., T., R., M., or Survey Description)

**Sec 22 T19S R30E NWSE 1302FOL 2365FEL
32.642410 N Lat, 103.958016 W Lon**

11. County or Parish, State

EDDY COUNTY, NM**12. CHECK THE APPROPRIATE BOX(ES) TO INDICATE NATURE OF NOTICE, REPORT, OR OTHER DATA**

TYPE OF SUBMISSION	TYPE OF ACTION			
<input checked="" type="checkbox"/> Notice of Intent	<input type="checkbox"/> Acidize	<input type="checkbox"/> Deepen	<input type="checkbox"/> Production (Start/Resume)	<input type="checkbox"/> Water Shut-Off
<input type="checkbox"/> Subsequent Report	<input type="checkbox"/> Alter Casing	<input type="checkbox"/> Hydraulic Fracturing	<input type="checkbox"/> Reclamation	<input type="checkbox"/> Well Integrity
<input type="checkbox"/> Final Abandonment Notice	<input type="checkbox"/> Casing Repair	<input type="checkbox"/> New Construction	<input type="checkbox"/> Recomplete	<input checked="" type="checkbox"/> Other
	<input type="checkbox"/> Change Plans	<input type="checkbox"/> Plug and Abandon	<input type="checkbox"/> Temporarily Abandon	Surface Disturbance
	<input type="checkbox"/> Convert to Injection	<input type="checkbox"/> Plug Back	<input type="checkbox"/> Water Disposal	

13. Describe Proposed or Completed Operation: Clearly state all pertinent details, including estimated starting date of any proposed work and approximate duration thereof. If the proposal is to deepen directionally or recompleat horizontally, give subsurface locations and measured and true vertical depths of all pertinent markers and zones. Attach the Bond under which the work will be performed or provide the Bond No. on file with BLM/BIA. Required subsequent reports must be filed within 30 days following completion of the involved operations. If the operation results in a multiple completion or recompleat in a new interval, a Form 3160-4 must be filed once testing has been completed. Final Abandonment Notices must be filed only after all requirements, including reclamation, have been completed and the operator has determined that the site is ready for final inspection.

XTO Energy, Inc. respectfully requests to move the well pads associated with the Buttercup 27-34 Federal wells (1H-8H, 8 wells total) Westward to better accommodate Hackberry Trails and anticipated rig. XTO Energy, Inc. also respectfully requests to move the Bubbles 2215 wells (1H-8H, 8 wells total) to a single well pad, thereby reducing surface disturbance associated with 2-pads and to best accommodate drilling/development operations. ALL wells will still be located within the boundaries of the Mojo Jojo drill island.

RECEIVED

Due to the shift of surface hole locations, requested length of access road, OHE, and flowlines to the Buttercup and Bubbles well pads have changed. An additional request is being submitted to add a buried flowline.

SEP 07 2018

Attachments:

**GC 9-10-18
Accepted for record - NMOC D****DISTRICT II-ARTESIA O.C.D.****Covered under EA-DOI-BLM-NM-P020-2018-0606****Same COA'S**

14. I hereby certify that the foregoing is true and correct.

Electronic Submission #432837 verified by the BLM Well Information System**For XTO ENERGY INCORPORATED, sent to the Carlsbad****Committed to AFMSS for processing by DEBORAH MCKINNEY on 08/29/2018 (18DLM0634SE)**

Name (Printed/Typed)

STEPHANIE RABADUE

Title

REGULATORY ANALYST

Signature

(Electronic Submission)

Date

08/27/2018**THIS SPACE FOR FEDERAL OR STATE OFFICE USE**

Approved By

Cody L. Taylor

Title

AFM - C & N

Date

09/05/2018

Conditions of approval, if any, are attached. Approval of this notice does not warrant or certify that the applicant holds legal or equitable title to those rights in the subject lease which would entitle the applicant to conduct operations thereon.

Office

CFO

Title 18 U.S.C. Section 1001 and Title 43 U.S.C. Section 1212, make it a crime for any person knowingly and willfully to make to any department or agency of the United States any false, fictitious or fraudulent statements or representations as to any matter within its jurisdiction.

(Instructions on page 2)

**** BLM REVISED ** BLM REVISED ** BLM REVISED ** BLM REVISED ** BLM REVISED ******10/11/18**

Additional data for EC transaction #432837 that would not fit on the form

32. Additional remarks, continued

1. Well List / Infrastructure Description & Tabulation
2. Buttercup - Well Site Layout [All Wells]
3. Buttercup - C102s (8)
4. Bubbles - Well Site Layout [All Wells]
5. Bubbles - C102s (8)
6. Access Road Plat
7. OHE Plat
8. Buried & Surface Flowline Plat

DISTRICT I
1625 N. French Dr., Hobbs, NM 88240
Phone (505) 393-6161 Fax (505) 393-0720

DISTRICT II
811 S. First St., Artesia, NM 88210
Phone (505) 746-1283 Fax (505) 746-1720

DISTRICT III
1000 Rio Brazos Road, Aztec, NM 87410
Phone (505) 354-6178 Fax (505) 354-6170

DISTRICT IV
1220 S. St. Francis Dr., Santa Fe, NM 87505
Phone (505) 476-3460 Fax (505) 476-3467

State of New Mexico
Energy, Minerals & Natural Resources Department
OIL CONSERVATION DIVISION
1220 South St. Francis Dr.
Santa Fe, New Mexico 87505

Form C -102
Revised August 1, 2011
Submit one copy to appropriate
District Office

AMENDED REPORT

WELL LOCATION AND ACREAGE DEDICATION PLAT

API Number 30-015-45253	Pool Code 97020	Pool Name Hackberry; Bone Spring, N.M.
Property Code 322449	Property Name BUBBLES 2215 FEDERAL	Well Number 1H
OCRID No CC5380	Operator Name XTO ENERGY	Elevation 3304'

Surface Location									
UL or lot No.	Section	Township	Range	Lot Idn	Feet from the	North/South line	Feet from the	East/West line	County
J	22	19-S	30-E		1906	SOUTH	1599	EAST	EDDY

Bottom Hole Location If Different From Surface									
UL or lot No	Section	Township	Range	Lot Idn	Feet from the	North/South line	Feet from the	East/West line	County
D	15	19-S	30-E		200	NORTH	400	WEST	EDDY

Dedicated Acres 240	Joint or Infill	Consolidation Code	Order No
------------------------	-----------------	--------------------	----------

NO ALLOWABLE WILL BE ASSIGNED TO THIS COMPLETION UNTIL ALL INTERESTS HAVE BEEN CONSOLIDATED OR A NON-STANDARD UNIT HAS BEEN APPROVED BY THE DIVISION

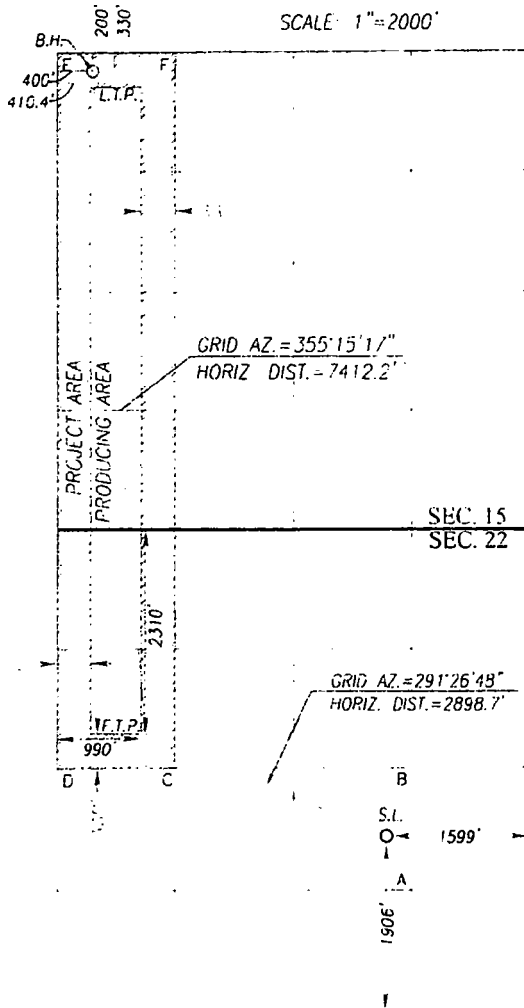

GEODETIC COORDINATES
NAD 83 NME
BOTTOM HOLE LOCATION
Y= 606613.1 N
X= 654039.1 E
LAT. = 32.667091° N
LONG. = 103.967091° W

GEODETIC COORDINATES
NAD 27 NME
BOTTOM HOLE LOCATION
Y= 606550.5 N
X= 612859.4 E
LAT. = 32.666972° N
LONG. = 103.966586° W

GEODETIC COORDINATES
NAD 83 NME
LAST TAKE POINT
Y= 606483.2 N
X= 654049.8 E
LAT. = 32.666733° N
LONG. = 103.967057° W

GEODETIC COORDINATES
NAD 27 NME
LAST TAKE POINT
Y= 606420.6 N
X= 612870.2 E
LAT. = 32.666615° N
LONG. = 103.966552° W

CORNER COORDINATES TABLE

NAD 27 NME
A - Y= 597520.6 N, X= 616449.9 E
B - Y= 598840.3 N, X= 616445.2 E
C - Y= 598834.8 N, X= 613804.6 E
D - Y= 598832.1 N, X= 612483.4 E
E - Y= 606749.7 N, X= 612458.9 E
F - Y= 606752.1 N, X= 613778.7 E

CORNER COORDINATES TABLE

NAD 83 NME
A - Y= 597583.0 N, X= 657629.8 E
B - Y= 598902.7 N, X= 657625.1 E
C - Y= 598897.2 N, X= 654984.4 E
D - Y= 598894.5 N, X= 653663.2 E
E - Y= 606812.3 N, X= 653638.5 E
F - Y= 606814.7 N, X= 654958.2 E

GEODETIC COORDINATES
NAD 83 NME
FIRST TAKE POINT
Y= 599228.0 N
X= 654652.1 E
LAT. = 32.646786° N
LONG. = 103.965182° W

GEODETIC COORDINATES
NAD 27 NME
FIRST TAKE POINT
Y= 599165.5 N
X= 613472.3 E
LAT. = 32.646657° N
LONG. = 103.964678° W

GEODETIC COORDINATES
NAD 83 NME
SURFACE LOCATION
Y= 598168.4 N
X= 657349.5 E
LAT. = 32.643847° N
LONG. = 103.956430° W

GEODETIC COORDINATES
NAD 27 NME
SURFACE LOCATION
Y= 598106.0 N
X= 615169.6 E
LAT. = 32.643728° N
LONG. = 103.955927° W

OPERATOR CERTIFICATION

I hereby certify that the information herein is true and complete to the best of my knowledge and belief, and that this organization either owns a working interest or unleased mineral interest in the land including the proposed bottom hole location or has a right to drill this well at this location pursuant to a contract with an owner of such mineral or working interest, or to a voluntary pooling agreement or a compulsory pooling order heretofore entered by the division.

Stephanie Rabadeu 8/2/18
Signature Date

Stephanie Rabadeu
Printed Name

Stephanie.rabadeu@xtoenergy.com
E-mail Address

SURVEYOR CERTIFICATION

I hereby certify that the well location shown on this plat was plotted from field notes of actual surveys made by me or under my supervision, and that the same is true and correct to the best of my belief

MAY 21, 2018

Date of Survey
Signature & Seal of Professional Surveyor

Ronald E. Eidson 5/25/2018
Certificate Number 12641
Ronald E. Eidson 3236
I.S.L. WSC-WG 18-10618

10/14/18

RWP 9-25-18.

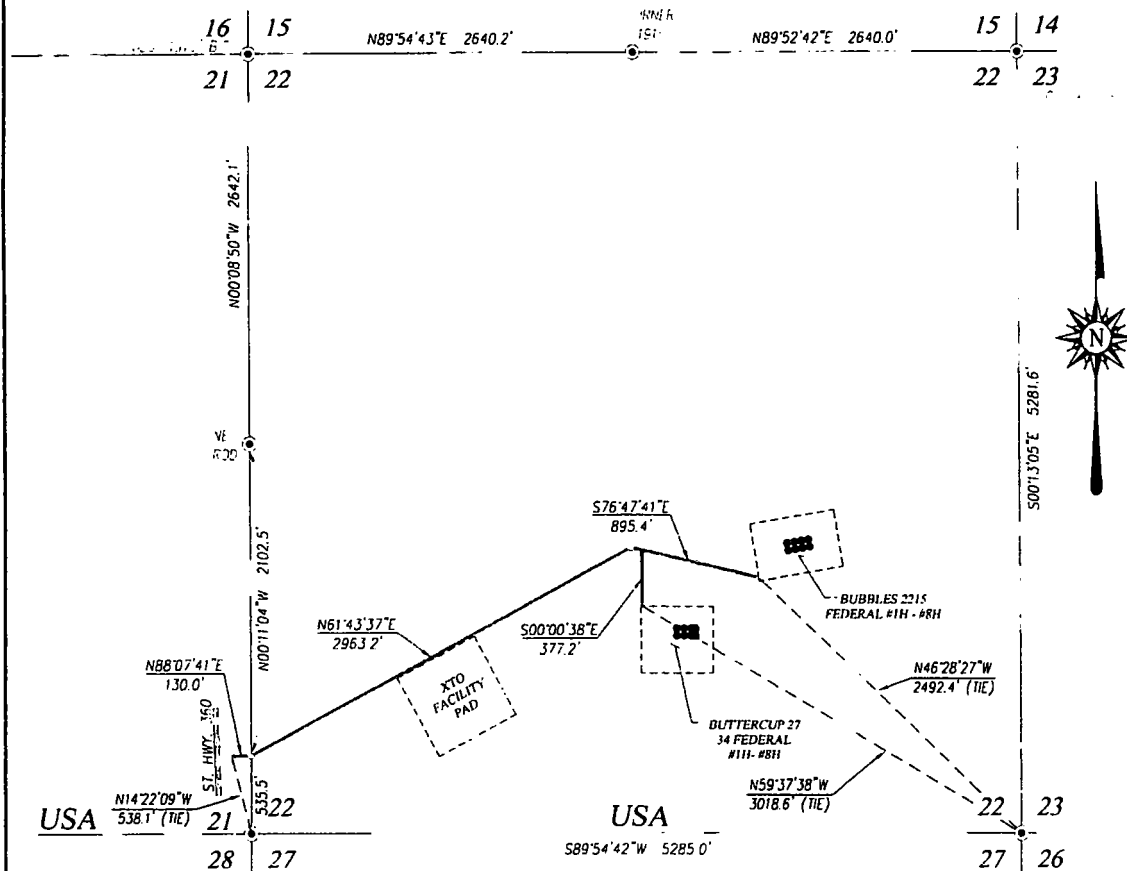

DESCRIPTION

SURVEY OF A STRIP OF LAND 30.0 FEET WIDE AND 4365.8 FEET OR 0.827 MILES IN LENGTH CROSSING USA LAND IN SECTIONS 21 & 22, TOWNSHIP 19 SOUTH, RANGE 30 EAST, N.M.P.M., EDDY COUNTY, NEW MEXICO, AND BEING 15.0 FEET LEFT AND 15.0 FEET RIGHT OF THE ABOVE PLATTED CENTERLINE SURVEY

NOTE

BEARINGS SHOWN HEREON ARE MERCATOR GRID AND CONFORM TO THE NEW MEXICO COORDINATE SYSTEM "NEW MEXICO EAST ZONE" NORTH AMERICAN DATUM 1983. DISTANCES ARE SURFACE VALUES

LEGEND

- DENOTES FOUND CORNER AS NOTED
- DENOTES CENTERLINE SURVEY

I, RONALD J. EIDSON, NEW MEXICO PROFESSIONAL SURVEYOR No. 3239, DO HEREBY CERTIFY THAT THIS SURVEY PLAT AND THE ACTUAL SURVEY ON THE GROUND UPON WHICH IT IS BASED WERE PERFORMED BY ME OR UNDER MY DIRECT SUPERVISION; THAT I AM RESPONSIBLE FOR THIS SURVEY; THAT THIS SURVEY MEETS THE MINIMUM STANDARDS FOR SURVEYING IN NEW MEXICO; AND THAT IT IS TRUE AND CORRECT TO THE BEST OF MY KNOWLEDGE AND BELIEF.

RONALD J. EIDSON
DATE 5/24/2018

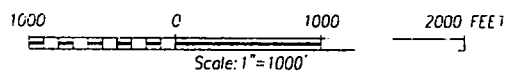

XTO ENERGY

SURVEY FOR AN ACCESS ROAD TO CONNECT THE BUTTERCUP 27 34 FEDERAL #1H THROUGH #8H WELLS & BUBBLES 2215 FEDERAL #1H THROUGH #8H WELLS CROSSING SECTIONS 21 & 22, TOWNSHIP 19 SOUTH, RANGE 30 EAST, N.M.P.M., EDDY COUNTY, NEW MEXICO



PROVIDING SURVEYING SERVICES
SINCE 1946
JOHN WEST SURVEYING COMPANY
412 N. DAL PASO HOBBS, N.M. 88240
(575) 393-3117 www.jwsc.biz
TBPLS# 10021000

Survey Date: 05/22/18	CAD Date: 06/27/18	Drawn By: LSL
W.O. No.: 18110649	Rev:	Rel. W.O.: 16110563

Sheet 1 of 1

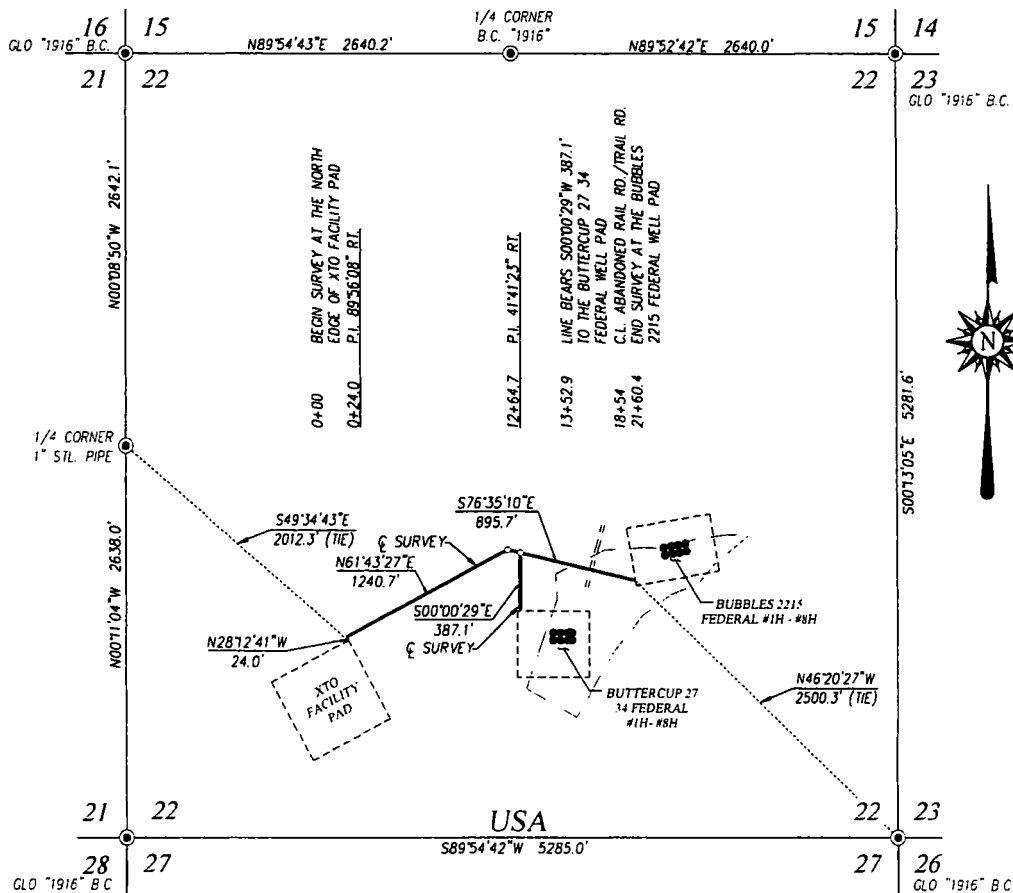

DESCRIPTION

SURVEY FOR A STRIP OF LAND 30.0 FEET WIDE AND 2547.5 FEET OR 0.482 MILES IN LENGTH CROSSING USA LAND IN SECTION 22, TOWNSHIP 19 SOUTH, RANGE 30 EAST, N.M.P.M., EDDY COUNTY, NEW MEXICO, AND BEING 15.0 FEET LEFT AND 15.0 FEET RIGHT OF THE ABOVE PLATTED CENTERLINE SURVEY.

NOTE

BEARINGS SHOWN HEREON ARE MERCATOR GRID AND CONFORM TO THE NEW MEXICO COORDINATE SYSTEM "NEW MEXICO EAST ZONE" NORTH AMERICAN DATUM 1983. DISTANCES ARE SURFACE VALUES.

I, RONALD J. EIDSON, NEW MEXICO PROFESSIONAL SURVEYOR No. 3239, DO HEREBY CERTIFY THAT THIS SURVEY PLAT AND THE ACTUAL SURVEY ON THE GROUND WERE BASED ON THE ACTUAL SURVEY PERFORMED BY ME OR UNDER MY DIRECT SUPERVISION; THAT I AM RESPONSIBLE FOR THIS SURVEY; THAT THIS SURVEY MEETS THE MINIMUM STANDARDS FOR SURVEYING IN NEW MEXICO, AND THAT IT IS TRUE AND CORRECT TO THE BEST OF MY KNOWLEDGE AND BELIEF.

RONALD J. EIDSON *Ronald J. Eidson*

DATE: 06/29/2018

LEGEND

⊙ DENOTES FOUND CORNER AS NOTED

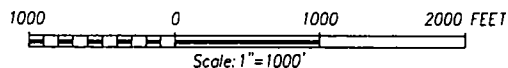

XTO ENERGY

BURIED & SURFACE FLOWLINE TO THE BUTTERCUP 27 34 FEDERAL WELL PAD & BUBBLES 22 15 FEDERAL WELL PAD CROSSING SECTION 22, TOWNSHIP 19 SOUTH, RANGE 30 EAST, N.M.P.M., EDDY COUNTY, NEW MEXICO

Survey Date: 05/23/18	CAD Date: 06/27/18	Drawn By: LSL
W.O. No.: 18110650	Rev.:	Rel. W.O.: 16110565

Sheet 1 of 1



USA

102+32 N-S 3 N
101+56 4-W 11 IN
100+00 4-W B W FINE
99+44 4-W B W FINE
98+39 4-W B W FINE
97+87 4-W B W FINE
96+85 4-W B W FINE
95+32 4-W B W FINE
94+19 4-W B W FINE
93+15 4-W B W FINE
92+00 4-W B W FINE
91+76 4-W B W FINE
90+71 4-W B W FINE
89+52 4-W B W FINE
88+45 4-W B W FINE
87+45 4-W B W FINE
86+45 4-W B W FINE
85+45 4-W B W FINE
84+45 4-W B W FINE
83+45 4-W B W FINE
82+45 4-W B W FINE
81+45 4-W B W FINE
80+45 4-W B W FINE
79+45 4-W B W FINE
78+45 4-W B W FINE
77+45 4-W B W FINE
76+45 4-W B W FINE
75+45 4-W B W FINE
74+45 4-W B W FINE
73+45 4-W B W FINE
72+45 4-W B W FINE
71+45 4-W B W FINE
70+45 4-W B W FINE
69+45 4-W B W FINE
68+45 4-W B W FINE
67+45 4-W B W FINE
66+45 4-W B W FINE
65+45 4-W B W FINE
64+45 4-W B W FINE
63+45 4-W B W FINE
62+45 4-W B W FINE
61+45 4-W B W FINE
60+45 4-W B W FINE
59+45 4-W B W FINE
58+45 4-W B W FINE
57+45 4-W B W FINE
56+45 4-W B W FINE
55+45 4-W B W FINE
54+45 4-W B W FINE
53+45 4-W B W FINE
52+45 4-W B W FINE
51+45 4-W B W FINE
50+45 4-W B W FINE
49+45 4-W B W FINE
48+45 4-W B W FINE
47+45 4-W B W FINE
46+45 4-W B W FINE
45+45 4-W B W FINE
44+45 4-W B W FINE
43+45 4-W B W FINE
42+45 4-W B W FINE
41+45 4-W B W FINE
40+45 4-W B W FINE
39+45 4-W B W FINE
38+45 4-W B W FINE
37+45 4-W B W FINE
36+45 4-W B W FINE
35+45 4-W B W FINE
34+45 4-W B W FINE
33+45 4-W B W FINE
32+45 4-W B W FINE
31+45 4-W B W FINE
30+45 4-W B W FINE
29+45 4-W B W FINE
28+45 4-W B W FINE
27+45 4-W B W FINE
26+45 4-W B W FINE
25+45 4-W B W FINE
24+45 4-W B W FINE
23+45 4-W B W FINE
22+45 4-W B W FINE
21+45 4-W B W FINE
20+45 4-W B W FINE
19+45 4-W B W FINE
18+45 4-W B W FINE
17+45 4-W B W FINE
16+45 4-W B W FINE
15+45 4-W B W FINE
14+45 4-W B W FINE
13+45 4-W B W FINE
12+45 4-W B W FINE
11+45 4-W B W FINE
10+45 4-W B W FINE
9+45 4-W B W FINE
8+45 4-W B W FINE
7+45 4-W B W FINE
6+45 4-W B W FINE
5+45 4-W B W FINE
4+45 4-W B W FINE
3+45 4-W B W FINE
2+45 4-W B W FINE
1+45 4-W B W FINE
0+45 4-W B W FINE

USA

USA

585 54' 42" W 1783

585 54' 42" W 1783

585 54' 42" W 1783

585 54' 42" W 1783

585 54' 42" W 1783

585 54' 42" W 1783

585 54' 42" W 1783

585 54' 42" W 1783

585 54' 42" W 1783

585 54' 42" W 1783

585 54' 42" W 1783

585 54' 42" W 1783

585 54' 42" W 1783

585 54' 42" W 1783

585 54' 42" W 1783

585 54' 42" W 1783

585 54' 42" W 1783

585 54' 42" W 1783

585 54' 42" W 1783

585 54' 42" W 1783

585 54' 42" W 1783

585 54' 42" W 1783

585 54' 42" W 1783

585 54' 42" W 1783

585 54' 42" W 1783

585 54' 42" W 1783

585 54' 42" W 1783

585 54' 42" W 1783

585 54' 42" W 1783

585 54' 42" W 1783

585 54' 42" W 1783

585 54' 42" W 1783

585 54' 42" W 1783

585 54' 42" W 1783

585 54' 42" W 1783

585 54' 42" W 1783

585 54' 42" W 1783

585 54' 42" W 1783

585 54' 42" W 1783

585 54' 42" W 1783

585 54' 42" W 1783

585 54' 42" W 1783

585 54' 42" W 1783

585 54' 42" W 1783

585 54' 42" W 1783

585 54' 42" W 1783

585 54' 42" W 1783

585 54' 42" W 1783

585 54' 42" W 1783

585 54' 42" W 1783

585 54' 42" W 1783

585 54' 42" W 1783

585 54' 42" W 1783

585 54' 42" W 1783

585 54' 42" W 1783

585 54' 42" W 1783

585 54' 42" W 1783

585 54' 42" W 1783

585 54' 42" W 1783

585 54' 42" W 1783

585 54' 42" W 1783

585 54' 42" W 1783

585 54' 42" W 1783

585 54' 42" W 1783

585 54' 42" W 1783

585 54' 42" W 1783

585 54' 42" W 1783

585 54' 42" W 1783

585 54' 42" W 1783

585 54' 42" W 1783

585 54' 42" W 1783

585 54' 42" W 1783

585 54' 42" W 1783

585 54' 42" W 1783

585 54' 42" W 1783

585 54' 42" W 1783

585 54' 42" W 1783

585 54' 42" W 1783

585 54' 42" W 1783

585 54' 42" W 1783

585 54' 42" W 1783

585 54' 42" W 1783

585 54' 42" W 1783

585 54' 42" W 1783

585 54' 42" W 1783

585 54' 42" W 1783

585 54' 42" W 1783

585 54' 42" W 1783

585 54' 42" W 1783

585 54' 42" W 1783

585 54' 42" W 1783

585 54' 42" W 1783

DESCRIPTION

THIS SURVEY WAS MADE FOR THE PURPOSE OF LOCATING THE BUBBLES 2215 FEDERAL #1H THROUGH #8H WELLS AND BUTTERCUP 27 34 FEDERAL #1H THROUGH #8H WELLS CROSSING SECTIONS 21, 22, 23 & 33, TOWNSHIP 19 SOUTH, RANGE 30 EAST, N.M.P.M., EDDY COUNTY, NEW MEXICO.

LEGEND

1. ALL SURVEYED AREAS ARE SHOWN IN RED.
2. ALL SURVEYED AREAS ARE SHOWN IN RED.
3. ALL SURVEYED AREAS ARE SHOWN IN RED.
4. ALL SURVEYED AREAS ARE SHOWN IN RED.
5. ALL SURVEYED AREAS ARE SHOWN IN RED.
6. ALL SURVEYED AREAS ARE SHOWN IN RED.
7. ALL SURVEYED AREAS ARE SHOWN IN RED.
8. ALL SURVEYED AREAS ARE SHOWN IN RED.
9. ALL SURVEYED AREAS ARE SHOWN IN RED.
10. ALL SURVEYED AREAS ARE SHOWN IN RED.

11. ALL SURVEYED AREAS ARE SHOWN IN RED.
12. ALL SURVEYED AREAS ARE SHOWN IN RED.
13. ALL SURVEYED AREAS ARE SHOWN IN RED.
14. ALL SURVEYED AREAS ARE SHOWN IN RED.
15. ALL SURVEYED AREAS ARE SHOWN IN RED.
16. ALL SURVEYED AREAS ARE SHOWN IN RED.
17. ALL SURVEYED AREAS ARE SHOWN IN RED.
18. ALL SURVEYED AREAS ARE SHOWN IN RED.
19. ALL SURVEYED AREAS ARE SHOWN IN RED.
20. ALL SURVEYED AREAS ARE SHOWN IN RED.

21. ALL SURVEYED AREAS ARE SHOWN IN RED.
22. ALL SURVEYED AREAS ARE SHOWN IN RED.
23. ALL SURVEYED AREAS ARE SHOWN IN RED.
24. ALL SURVEYED AREAS ARE SHOWN IN RED.
25. ALL SURVEYED AREAS ARE SHOWN IN RED.
26. ALL SURVEYED AREAS ARE SHOWN IN RED.
27. ALL SURVEYED AREAS ARE SHOWN IN RED.
28. ALL SURVEYED AREAS ARE SHOWN IN RED.
29. ALL SURVEYED AREAS ARE SHOWN IN RED.
30. ALL SURVEYED AREAS ARE SHOWN IN RED.

NOTE

1. ALL SURVEYED AREAS ARE SHOWN IN RED.
2. ALL SURVEYED AREAS ARE SHOWN IN RED.
3. ALL SURVEYED AREAS ARE SHOWN IN RED.
4. ALL SURVEYED AREAS ARE SHOWN IN RED.
5. ALL SURVEYED AREAS ARE SHOWN IN RED.
6. ALL SURVEYED AREAS ARE SHOWN IN RED.
7. ALL SURVEYED AREAS ARE SHOWN IN RED.
8. ALL SURVEYED AREAS ARE SHOWN IN RED.
9. ALL SURVEYED AREAS ARE SHOWN IN RED.
10. ALL SURVEYED AREAS ARE SHOWN IN RED.

XTO ENERGY

SURVEY FOR AN ELECTRIC LINE TO THE BUBBLES 2215 FEDERAL #1H THROUGH #8H WELLS AND BUTTERCUP 27 34 FEDERAL #1H THROUGH #8H WELLS CROSSING SECTIONS 21, 22, 23 & 33, TOWNSHIP 19 SOUTH, RANGE 30 EAST, N.M.P.M., EDDY COUNTY, NEW MEXICO

Survey Date: 05/24/18 CAD Date: 05/27/18 Drawn By: LSL
W.O. No. 1810651 Rev. Rel. W.O. 16110564 Sheet 1 of 1

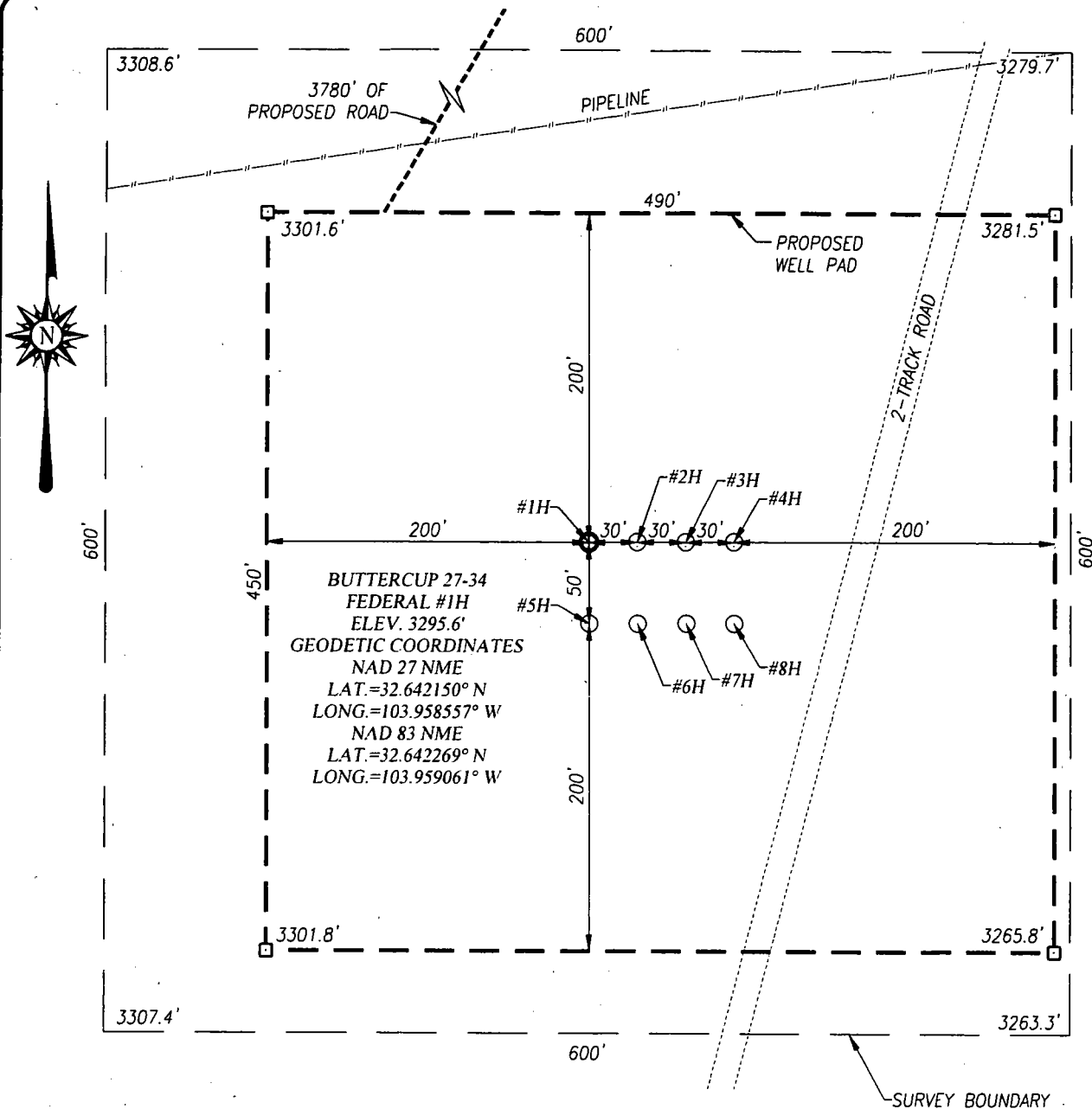

NOTE:
SEE "TOPOGRAPHICAL AND ACCESS ROAD MAP"
FOR PROPOSED ROAD LOCATION.

DIRECTIONS TO LOCATION:

FROM THE INTERSECTION OF U.S. HWY 62-180 AND
ST. HWY. 360, GO NORTH ON ST. HWY. 360 APPROX.
8.45 MILES. TURN RIGHT AND FOLLOW ROAD SURVEY
EAST APPROX. 0.03 OF A MILE. TURN LEFT AND GO
NORTHEAST FOR APPROX. 0.56 OF A MILE. TURN RIGHT
AND GO SOUTHEAST APPROX. 0.06 OF A MILE. TURN
RIGHT AND GO 0.06 OF A MILE TO THE NORTH LINE
OF THE WELL PAD.

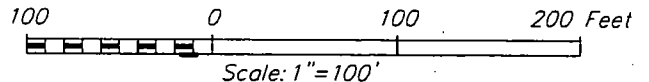

XTO ENERGY

**BUTTERCUP 27-34 FEDERAL #1H WELL
LOCATED 1330 FEET FROM THE SOUTH LINE
AND 2409 FEET FROM THE EAST LINE OF SECTION 22,
TOWNSHIP 19 SOUTH, RANGE 30 EAST, N.M.P.M.,
EDDY COUNTY, NEW MEXICO**



PROVIDING SURVEYING SERVICES
SINCE 1946
JOHN WEST SURVEYING COMPANY
412 N. DAL PASO HOBBS, N.M. 88240
(575) 393-3117 www.jwsc.biz
TBPLS# 10021000

Survey Date: 5/14/18	CAD Date: 6/08/18	Drawn By: ACK
W.O. No.: 18110608	Rev: 9/8/16	Rel. W.O.: 16110405
Sheet 1 of 1		

Well Name	SHL	ULSTR	BHL	ULSTR	County	Flowline Length:
Buttercup 27-34 Federal #1H	1330'FSL & 2409'FEL	J-22-19S-30E	200'FSL & 400'FWL	M-34-19S-30E	Eddy	1651.8
Buttercup 27-34 Federal #2H	1330'FSL & 2379'FEL	J-22-19S-30E	200'FSL & 1820'FWL	N-34-19S-30E	Eddy	1651.8
Buttercup 27-34 Federal #3H	1330'FSL & 2349'FEL	J-22-19S-30E	200'FSL & 820'FEL	O-34-19S-30E	Eddy	1651.8
Buttercup 27-34 Federal #4H	1330'FSL & 2319'FEL	J-22-19S-30E	200'FSL & 400'FEL	P-34-19S-30E	Eddy	1651.8
Buttercup 27-34 Federal #5H	1280'FSL & 2409'FEL	J-22-19S-30E	200'FSL & 660'FWL	M-34-19S-30E	Eddy	1651.8
Buttercup 27-34 Federal #6H	1280'FSL & 2379'FEL	O-22-19S-30E	200'FSL & 1980'FWL	N-34-19S-30E	Eddy	1651.8
Buttercup 27-34 Federal #7H	1280'FSL & 2349'FEL	O-22-19S-30E	200'FSL & 1980'FEL	O-34-19S-30E	Eddy	1651.8
Buttercup 27-34 Federal #8H	1280'FSL & 2319'FEL	O-22-19S-30E	200'FSL & 660'FEL	P-34-19S-30E	Eddy	1651.8
Bubbles 2215 Federal #1H	1906'FSL & 1599'FEL	J-22-19S-30E	200'FNL & 400'FWL	D-15-19S-30E	Eddy	2160.4
Bubbles 2215 Federal #2H	1914.5'FSL & 1549.8'FEL	J-22-19S-30E	200'FNL & 1820'FWL	C-15-19S-30E	Eddy	2160.4
Bubbles 2215 Federal #3H	1923'FSL & 1500.5'FEL	J-22-19S-30E	200'FNL & 1820'FEL	B-15-19S-30E	Eddy	2160.4
Bubbles 2215 Federal #4H	1931.5'FSL & 1451.2'FEL	J-22-19S-30E	200'FNL & 400'FEL	A-15-19S-30E	Eddy	2160.4
Bubbles 2215 Federal #5H	1955.3'FSL & 1607.5'FEL	J-22-19S-30E	200'FNL & 660'FWL	D-15-19S-30E	Eddy	2160.4
Bubbles 2215 Federal #6H	1963.8'FSL & 1558.2'FEL	J-22-19S-30E	220'FNL & 1980'FWL	C-15-19S-30E	Eddy	2160.4
Bubbles 2215 Federal #7H	1972.3'FSL & 1508.9'FEL	J-22-19S-30E	200'FNL & 1980'FEL	B-15-19S-30E	Eddy	2160.4
Bubbles 2215 Federal #8H	1980.8'FSL & 1459.6'FEL	J-22-19S-30E	200'FNL & 660'FEL	A-15-19S-30E	Eddy	2160.4

Infrastructure:

Access Road Length/Acres:	4356.8' / 3.000 Acres	Plat Attached
OHE Length/Acres:	14669.4' / No Add'l Acreage; In Road Corridor	Plat Attached

Flowline Information: All FL's Will Follow Approved Disturbance. Plat Attached.

16 (One per Well) 8" or Less, Buried, Full-Stream [Oil, Gas & Water] Steel or Poly [Variable to Inventory] Flowlines.

MAOP: 750psi, Maximum Safety Pressure [burst]: 1440psi

16 (One per Well) 4" or Less, Surface, Full-Stream [Oil, Gas & Water] Steel or Poly [Variable to Inventory] Flowlines.

MAOP: 125psi, Maximum Safety Pressure [burst]: 750psi

WELL SITE PLAN

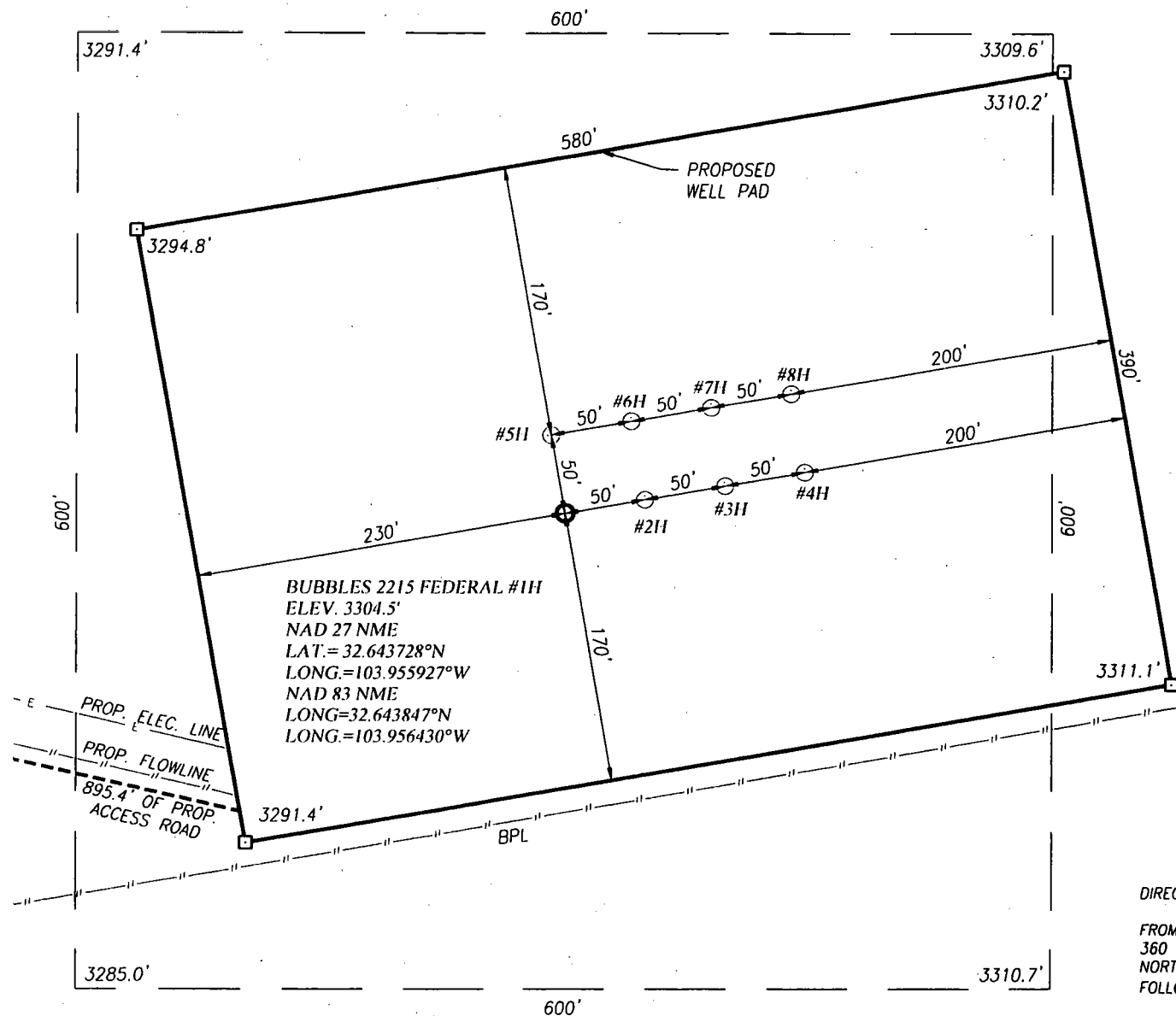

DIRECTIONS TO LOCATION:

FROM THE INTERSECTION OF US. HWY. 62-180 AND STATE HWY. 360 GO NORTH APPROX. 7.0 MILES TURN RIGHT AND GO NORTHEAST APPROX. 1.8 MILES. TO ROAD SURVEY STAKE FOLLOW ROAD SURVEY 895.4' SE TO LOCATION.

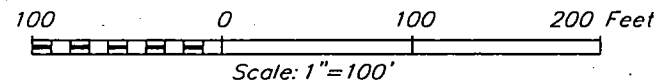

XTO ENERGY

BUBBLES 2215 FEDERAL #1H WELL LOCATED 1906 FEET FROM THE SOUTH LINE AND 1599 FEET FROM THE EAST LINE OF SECTION 22, TOWNSHIP 19 SOUTH, RANGE 30 EAST, N.M.P.M., EDDY COUNTY, NEW MEXICO

Survey Date: 05/21/18	CAD Date: 06/26/18	Drawn By: LSL
W.O. No.: 18110618	Rev.:	Rel. W.O.:
Sheet 1 of 1		

NOTE:
SEE "TOPOGRAPHICAL AND ACCESS ROAD MAP" FOR PROPOSED ROAD LOCATION.



PROVIDING SURVEYING SERVICES
 SINCE 1946
JOHN WEST SURVEYING COMPANY
 412 N. DAL PASO HOBBS, N.M. 88240
 (575) 393-3117 www.jwsc.biz
 TBPLS# 10021000