

Submit 1\*Copy To Appropriate District  
Office  
District I - (575) 393-6161  
1625 N. French Dr., Hobbs, NM 88240  
District II - (575) 748-1283  
811 S. First St., Artesia, NM 88210  
District III - (505) 334-6178  
1000 Rio Brazos Rd., Aztec, NM 87410  
District IV - (505) 476-3460  
1220 S. St. Francis Dr., Santa Fe, NM  
87505

State of New Mexico  
Energy, Minerals and Natural Resources

Form C-103  
Revised July 18, 2013

OIL CONSERVATION DIVISION  
1220 South St. Francis Dr.  
Santa Fe, NM 87505

WELL API NO. 30-015-45390
5. Indicate Type of Lease STATE <input type="checkbox"/> FEE <input checked="" type="checkbox"/>
6. State Oil & Gas Lease No.
7. Lease Name or Unit Agreement Name Sterling Silver MDP1 33-4 Fed Com
8. Well Number #2H
9. OGRID Number 16696
10. Pool name or Wildcat INGLE WELLS; BONE SPRING

SUNDRY NOTICES AND REPORTS ON WELLS (DO NOT USE THIS FORM FOR PROPOSALS TO DRILL OR TO DEEPEN OR PLUG BACK TO A DIFFERENT RESERVOIR. USE "APPLICATION FOR PERMIT" (FORM C-101) FOR SUCH PROPOSALS.)	
1. Type of Well: Oil Well <input checked="" type="checkbox"/> Gas Well <input type="checkbox"/> Other <input type="checkbox"/> <b>ARTESIA DISTRICT</b>	
2. Name of Operator OXY USA INC	
3. Address of Operator PO BOX 4294, HOUSTON, TX 77210	
4. Well Location Unit Letter D : 90 feet from the NORTH line and 939 feet from the WEST line Section 33 Township 23S Range 31E NMPM County	
11. Elevation (Show whether DR, RKB, RT, GR, etc.) 3373 GL	

12. Check Appropriate Box to Indicate Nature of Notice, Report or Other Data

NOTICE OF INTENTION TO:		SUBSEQUENT REPORT OF:	
PERFORM REMEDIAL WORK <input type="checkbox"/>	PLUG AND ABANDON <input type="checkbox"/>	REMEDIAL WORK <input type="checkbox"/>	ALTERING CASING <input type="checkbox"/>
TEMPORARILY ABANDON <input type="checkbox"/>	CHANGE PLANS <input checked="" type="checkbox"/>	COMMENCE DRILLING OPNS. <input type="checkbox"/>	P AND A <input type="checkbox"/>
PULL OR ALTER CASING <input type="checkbox"/>	MULTIPLE COMPL <input type="checkbox"/>	CASING/CEMENT JOB <input type="checkbox"/>	
DOWNHOLE COMMINGLE <input type="checkbox"/>			
CLOSED-LOOP SYSTEM <input type="checkbox"/>			
OTHER: <input type="checkbox"/>		OTHER: <input type="checkbox"/>	

13. Describe proposed or completed operations. (Clearly state all pertinent details, and give pertinent dates, including estimated date of starting any proposed work). SEE RULE 19.15.7.14 NMAC. For Multiple Completions: Attach wellbore diagram of proposed completion or recompletion.

Pursuant to the new horizontal rule 19.15.16.15, Oxy requests to amend the standard horizontal spacing unit to include tracts located within 330' of this well's completed interval.

Spud Date:

Rig Release Date:

I hereby certify that the information above is true and complete to the best of my knowledge and belief.

SIGNATURE Justin Morris TITLE Regulatory Lead DATE 11/6/18

Type or print name Justin Morris E-mail address: Justin.Morris@oxy.com PHONE: 713-366-5249

For State Use Only

APPROVED BY: Raymond K. Roday TITLE Geologist DATE 12/2/18

Conditions of Approval (if any):

Corr. RVP 12-11-18  
BHL

District I  
1625 N. French Dr., Hobbs, NM 88240  
Phone: (575) 393-6161 Fax: (575) 393-0720  
District II  
811 S. First St., Artesia, NM 88210  
Phone: (575) 749-1283 Fax: (575) 749-9720  
District III  
1000 Rio Brazos Road, Aztec, NM 87410  
Phone: (505) 334-6178 Fax: (505) 334-6170  
District IV  
1220 S. St. Francis Dr., Santa Fe, NM 87505  
Phone: (505) 476-3460 Fax: (505) 476-3462

State of New Mexico  
Energy, Minerals & Natural Resources Department  
**OIL CONSERVATION DIVISION**  
1220 South St. Francis Dr.  
Santa Fe, NM 87505

Form C-102  
Revised August 1, 2011  
Submit one copy to appropriate  
District Office

☐ AMENDED REPORT

**WELL LOCATION AND ACREAGE DEDICATION PLAT**

API Number <b>30-015-45390</b>	Pool Code <b>33740</b>	Pool Name <b>Ingle Wells Bone Spring</b>
Property Code <b>322740</b>	Property Name <b>STERLING SILVER MDP1 "33-4" FEDERAL COM</b>	Well Number <b>2H</b>
OGRID No. <b>16696</b>	Operator Name <b>OXY USA INC.</b>	Elevation <b>3372.8'</b>

**Surface Location**

UL or lot no.	Section	Township	Range	Lot Idn	Feet from the	North/South line	Feet from the	East/West line	County
D	33	23 SOUTH	31 EAST, N.M.P.M.		90'	NORTH	939'	WEST	EDDY

**Bottom Hole Location If Different From Surface**

UL or lot no.	Section	Township	Range	Lot Idn	Feet from the	North/South line	Feet from the	East/West line	County
M	4	24 SOUTH	31 EAST, N.M.P.M.		20'	SOUTH	1000'	WEST	EDDY

Dedicated Acres <b>640.56</b>	Joint or Infill <b>Se</b>	Consolidation Code	Order No.
----------------------------------	------------------------------	--------------------	-----------

No allowable well be assigned to this completion until all interests have been consolidated or a non-standard unit has been approved by the division.

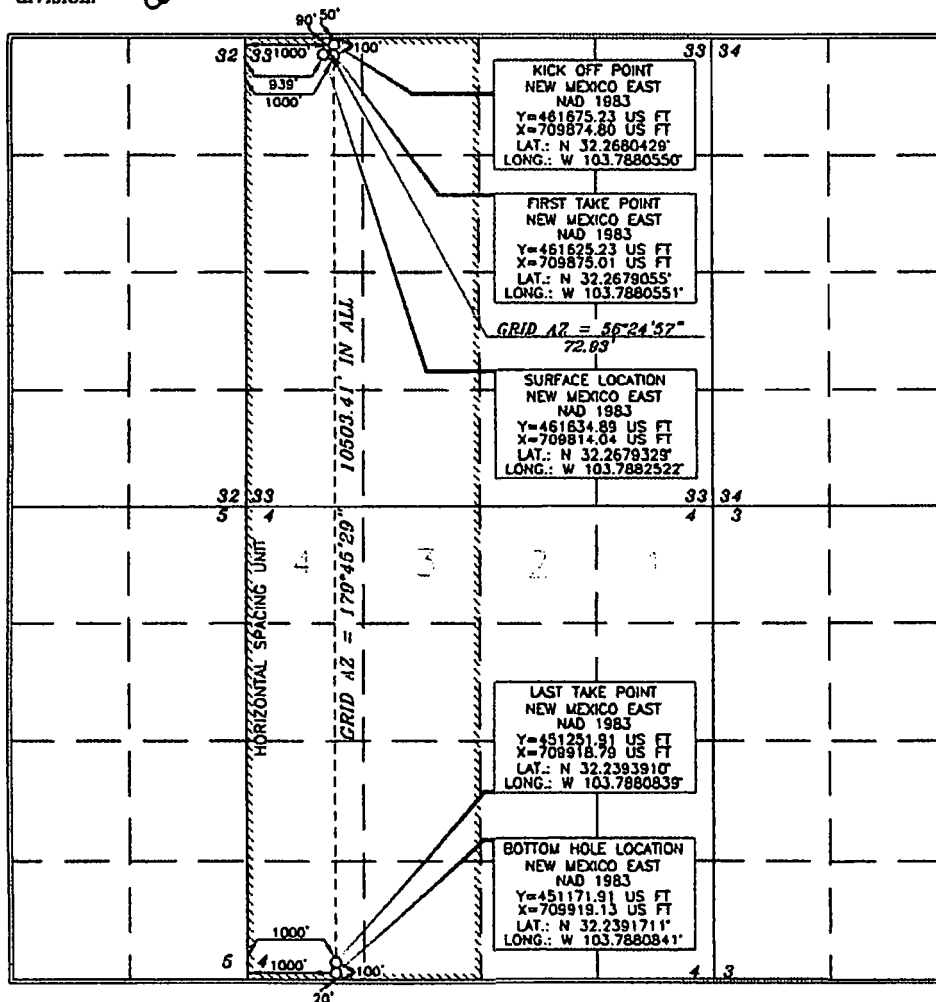

**OPERATOR CERTIFICATION**

I hereby certify that the information contained herein is true and complete to the best of my knowledge and belief, and that this organization either owns a working interest or retained mineral interest in the land including the proposed bottom hole location or has a right to drill this well at this location pursuant to a contract with an owner of such a mineral or working interest, or to a voluntary pooling agreement or a compulsory pooling order heretofore entered by the division.

**Justin Morris**  
Signature  
**Justin Morris**  
Printed Name  
**Justin.Morris@oxy.com**  
E-mail Address

**SURVEYOR CERTIFICATION**

I hereby certify that the well location shown on this plat was plotted from actual surveys made by me or under my supervision, and that the same is true and correct to the best of my belief.

**15079**  
Date of Survey  
**February 1, 2018**  
Signature and Seal of Professional Surveyor  
**Terry Alal**  
Certificate Number  
**15079**

RVP

Intent ☒ As Drilled ☐

API # 30-015-45390			
Operator Name: OXY USA INC		Property Name: Sterling Silver MDP1 33-4 Fed Cam	Well Number 2H

Kick Off Point (KOP)

UL D	Section 33	Township 23S	Range 31E	Lot	Feet 50'	From N/S N	Feet 1000'	From E/W W	County Eddy
Latitude 32.2680429					Longitude -103.7880550				NAD 83

First Take Point (FTP)

UL D	Section 33	Township 23S	Range 31E	Lot	Feet 100'	From N/S N	Feet 1000'	From E/W W	County Eddy
Latitude 32.2679055					Longitude -103.7880551				NAD 83

Last Take Point (LTP)

UL M	Section 4	Township 24S	Range 31E	Lot	Feet 100'	From N/S S	Feet 1000'	From E/W W	County Eddy
Latitude 32.2393910					Longitude -103.7880839				NAD 83

Is this well the defining well for the Horizontal Spacing Unit?

☒

Is this well an infill well?

☐

If infill is yes please provide API if available, Operator Name and well number for Defining well for Horizontal Spacing Unit.

API #			
Operator Name:		Property Name:	Well Number

KZ 06/29/2018

Submit 1 Copy To Appropriate District  
Office  
District I - (575) 393-6161  
1625 N. French Dr., Hobbs, NM 88240  
District II - (575) 748-1283  
811 S. First St., Artesia, NM 88210  
District III - (505) 334-6178  
1000 Rio Brazos Rd., Aztec, NM 87410  
District IV - (505) 476-3460  
1220 S. St. Francis Dr., Santa Fe, NM  
87505

State of New Mexico  
Energy, Minerals and Natural Resources

Form C-103  
Revised July 18, 2013

OIL CONSERVATION DIVISION  
1220 South St. Francis Dr.  
Santa Fe, NM 87505

WELL API NO. 30-015-45239
5. Indicate Type of Lease STATE <input type="checkbox"/> FEE <input checked="" type="checkbox"/>
6. State Oil & Gas Lease No.
7. Lease Name or Unit Agreement Name Ross Draw SWD
8. Well Number 1
9. OGRID Number 371643
10. Pool name or Wildcat SWD; Devonian - Silurian

SUNDRY NOTICES AND REPORTS ON WELLS (DO NOT USE THIS FORM FOR PROPOSALS TO DRILL OR TO DEEPEN OR PLUG BACK TO A DIFFERENT RESERVOIR. USE "APPLICATION FOR PERMIT" (FORM C-101) FOR SUCH PROPOSALS.) NM OIL CONSERVATION SWARTESIA DISTRICT	
1. Type of Well: Oil Well <input type="checkbox"/> Gas Well <input type="checkbox"/> Other <input type="checkbox"/>	
2. Name of Operator Solaris Water Midstream, LLC	DEC 06 2018
3. Address of Operator 907 Tradewinds Blvd, Suite B, Midland, TX 79706	RECEIVED
4. Well Location Unit Letter <u>D</u> : <u>988</u> feet from the <u>North</u> line and <u>1032</u> feet from the <u>West</u> line Section <u>27</u> Township <u>26S</u> Range <u>29E</u> NMPM <u>Eddy</u> County	
11. Elevation (Show whether DR, RKB, RT, GR, etc.) 2875' GR	

12. Check Appropriate Box to Indicate Nature of Notice, Report or Other Data

NOTICE OF INTENTION TO:		SUBSEQUENT REPORT OF:	
PERFORM REMEDIAL WORK <input type="checkbox"/>	PLUG AND ABANDON <input type="checkbox"/>	REMEDIAL WORK <input type="checkbox"/>	ALTERING CASING <input type="checkbox"/>
TEMPORARILY ABANDON <input type="checkbox"/>	CHANGE PLANS <input type="checkbox"/>	COMMENCE DRILLING OPNS. <input type="checkbox"/>	P AND A <input type="checkbox"/>
PULL OR ALTER CASING <input type="checkbox"/>	MULTIPLE COMPL <input type="checkbox"/>	CASING/CEMENT JOB <input type="checkbox"/>	
DOWNHOLE COMMINGLE <input type="checkbox"/>			
CLOSED-LOOP SYSTEM <input type="checkbox"/>			
OTHER: <input type="checkbox"/>		OTHER: Moved Location	XX

13. Describe proposed or completed operations. (Clearly state all pertinent details, and give pertinent dates, including estimated date of starting any proposed work). SEE RULE 19.15.7.14 NMAC. For Multiple Completions: Attach wellbore diagram of proposed completion or recompletion.

This is to amend the location of the Ross Draw SWD #1.  
The location was moved due to a protest by WPX. A location agreement was arrived at and WPX has dropped their protest.  
A new C-102 Survey Plat is attached.

Spud Date:

Rig Release Date:

I hereby certify that the information above is true and complete to the best of my knowledge and belief.

SIGNATURE Bonnie Atwater TITLE Regulatory Tech DATE 12/6/18

Type or print name Bonnie Atwater E-mail address: bonnie.atwater@solarismidstream.com PHONE: 432-203-9020  
For State Use Only

APPROVED BY: Raymond M. Sedary TITLE Geologist DATE 12-6-18  
Conditions of Approval (if any):

DISTRICT I  
1625 N. French Dr., N.M. 87101  
Phone: (505) 333-6101 Fax: (505) 333-6120

DISTRICT II  
811 S. First St., Artesia, N.M. 87010  
Phone: (505) 746-1113 Fax: (505) 746-9720

DISTRICT III  
1000 Pao Pao Rd., Alamo, N.M. 87010  
Phone: (505) 334-1179 Fax: (505) 334-1173

DISTRICT IV  
1220 S. St. Francis Dr., Santa Fe, N.M. 87501  
Phone: (505) 476-3460 Fax: (505) 476-3461

State of New Mexico  
Energy, Minerals & Natural Resources Department  
OIL CONSERVATION DIVISION  
1220 South St. Francis Dr.  
Santa Fe, New Mexico 87505

Form C-102  
Revised August 1, 2011  
Submit one copy to appropriate  
District Office  
☒ AMENDED REPORT

WELL LOCATION AND ACREAGE DEDICATION PLAT

API Number 30-015-45239		Pool Code 97869	Pool Name SWD; DEVONIAN - SILURIAN
Property Code 322438	Property Name ROSS DRAW SWD		Well Number #1
OGRID No. 371643	Operator Name SOLARIS WATER MIDSTREAM, LLC		Elevation 2875'

Surface Location

UL or lot no.	Section	Township	Range	Lot Idn	Feet from the	North/South line	Feet from the	East/West line	County
D	27	26S	29E		988'	NORTH	1032'	WEST	EDDY

Bottom Hole Location If Different From Surface

UL or lot no.	Section	Township	Range	Lot Idn	Feet from the	North/South line	Feet from the	East/West line	County
-	-	-	-		-	-	-	-	-

Dedicated Acres 5.05	Joint or Infill	Consolidated Code	Order No.
-------------------------	-----------------	-------------------	-----------

No allowable will be assigned to this completion until all interests have been consolidated or a non-standard unit has been approved by the division.

NW CORNER LAT.: 32.0210072°N LON.: -103.9805216°W		NE CORNER LAT.: 32.0198776°N LON.: -103.9831027°W	
21	22	22	23
28	<p>SHL ROSS DRAW SWD #1 GR. ELEV. 2875' NMSP-E (NAD 83) N(Y): = 370497.0' E(X): = 651677.9' LAT.: = 32.0180767° N LON.: = 103.9773140° W NMSP-E (NAD 27) N(Y): = 370439.6' E(X): = 610492.1' LAT.: = 32.0179515° N LON.: = 103.9768326° W</p>		26
28			26
33	34	34	35
SW CORNER LAT.: 32.0066536°N LON.: -103.9811125°W		SE CORNER LAT.: 32.0052228°N LON.: -103.9839507°W	

**OPERATOR CERTIFICATION**  
I hereby certify that the information contained herein is true and complete to the best of my knowledge and belief, and that this organization either owns a working interest or unleased mineral interest in the land including the proposed bottom hole location or has a right to drill this well at this location pursuant to a contract with an owner of such a mineral or working interest, or to voluntary pooling agreement or a compulsory pooling order heretofore entered by the division.

*Bonnie Atwater* 12/6/18  
Signature Date

Bonnie Atwater  
Print Name

bonnie.atwater@solarismidstream.com  
E-mail Address

**SURVEYORS CERTIFICATION**  
I hereby certify that the well location shown on this plat was plotted from field notes of actual surveys made by me or under my supervision, and that the same is true and correct to the best of my belief.

November 19, 2018  
Date of Survey

*James E. Tompkins*  
Signature and Seal of Professional Surveyor

Job No.: WTC52876 Draft: M.P.  
JAMES E. TOMPKINS 14729  
Certificate Number

Ref 12-6-18

[illegible]

# AERIAL MAP

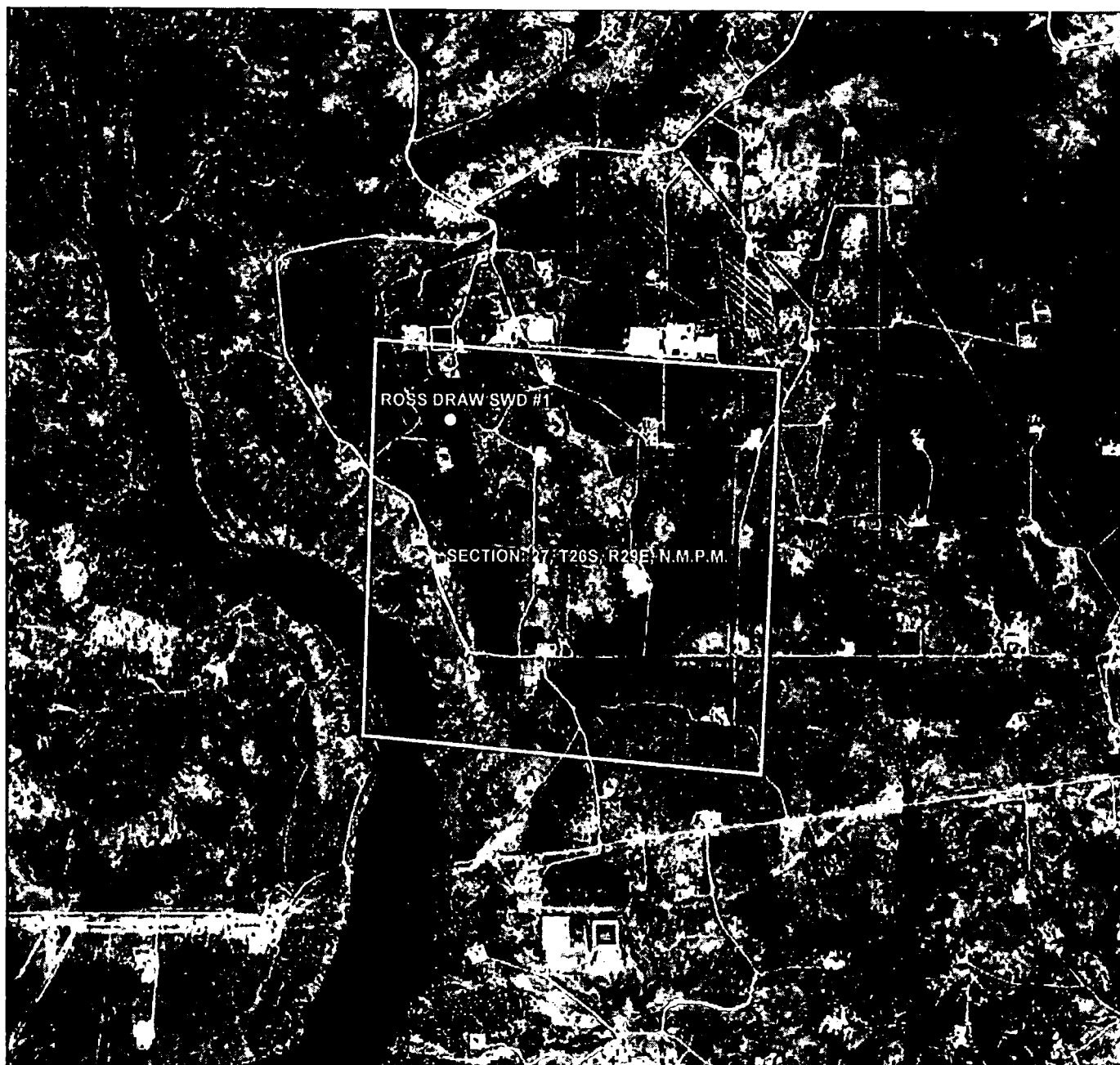

SECTION: 27, T26S, R29E, N.M.P.M.

COUNTY: EDDY STATE: NEW MEXICO

DESCRIPTION: 988" FNL & 1032" FWL

OPERATOR: SOLARIS WATER MIDSTREAM, LLC

WELL NAME: ROSS DRAW SWD #1

2000 0 2000 4000 FEET  
SCALE: 1" = 2000'

## DRIVING DIRECTIONS:

BEGINNING AT THE INTERSECTION OF STATE HWY 1 AND STATELINE ROAD IN LEA COUNTY, NEW MEXICO; HEAD WEST  $\pm 15.0$  MILES TO A LEASE ROAD ON THE RIGHT. TURN RIGHT ONTO LEASE ROAD AND HEAD NORTH/ NORTHWEST  $\pm 0.5$  MILES TO A TEE IN THE LEASE ROAD. TURN RIGHT AT TEE AND HEAD EAST  $\pm 0.2$  MILES. THE FLAGGED LOCATION IS  $\pm 210$  FEET NORTH FROM THE EXISTING LEASE ROAD.



**W T C, INC.**  
405 S.W. 1st Street  
Andrews, TX 79714  
(432) 523-2181

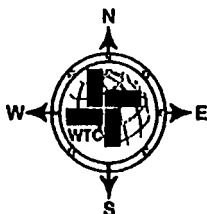

JOB No.: WTC52876

# SITE LOCATION

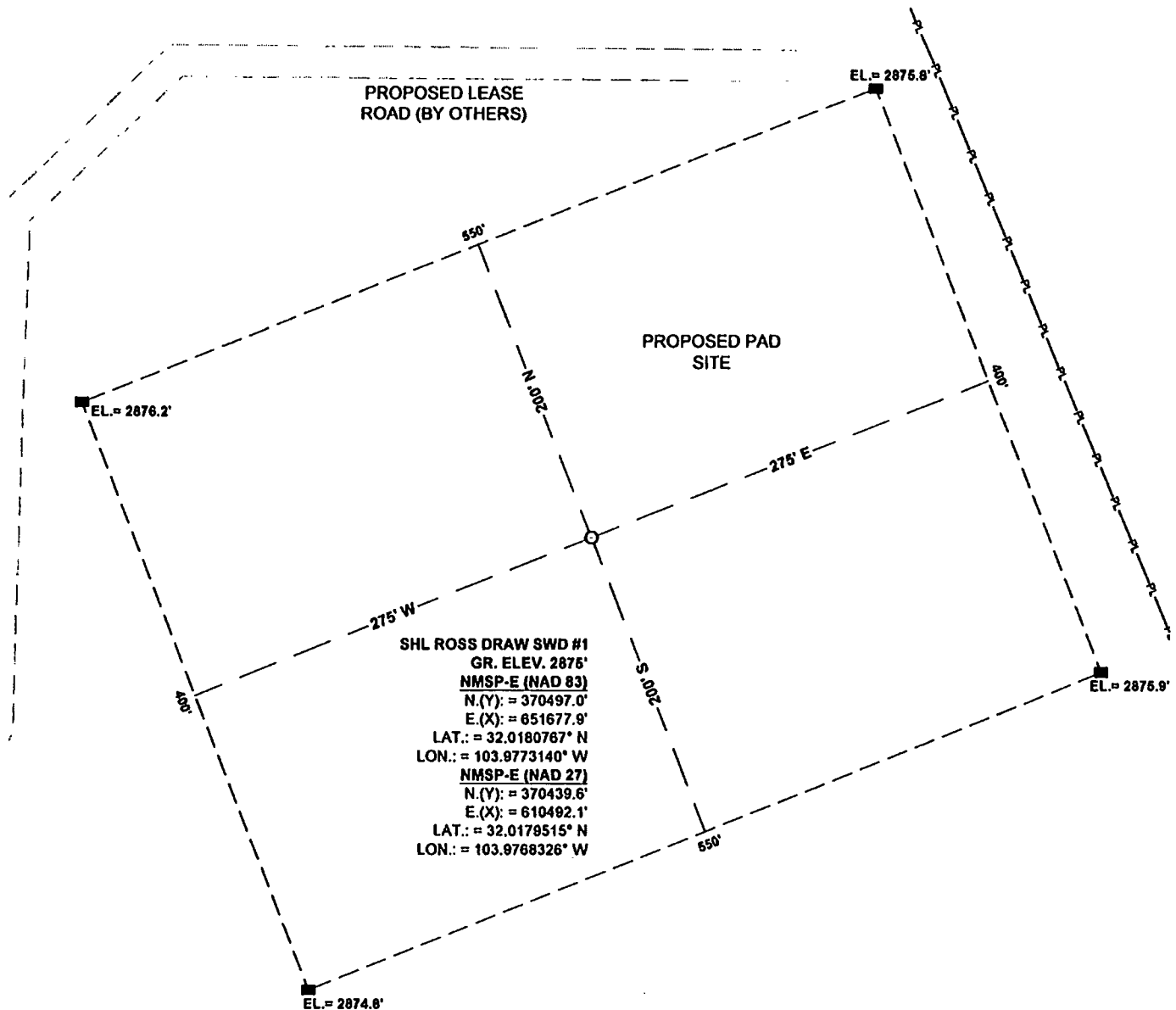

SECTION: 27, T26S, R29E, N.M.P.M.

COUNTY: EDDY STATE: NEW MEXICO

DESCRIPTION: 988" FNL & 1032" FWL

OPERATOR: SOLARIS WATER MIDSTREAM, LLC

WELL NAME: ROSS DRAW SWD #1

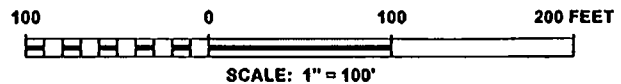

## DRIVING DIRECTIONS:

BEGINNING AT THE INTERSECTION OF STATE HWY 1 AND STATELINE ROAD IN LEA COUNTY, NEW MEXICO; HEAD WEST ±15.0 MILES TO A LEASE ROAD ON THE RIGHT. TURN RIGHT ONTO LEASE ROAD AND HEAD NORTH/ NORTHWEST ±0.5 MILES TO A TEE IN THE LEASE ROAD. TURN RIGHT AT TEE AND HEAD EAST ±0.2 MILES. THE FLAGGED LOCATION IS ±210 FEET NORTH FROM THE EXISTING LEASE ROAD.



**WTC, INC.**  
405 S.W. 1st Street  
Andrews, TX 79714  
(432) 523-2181

