

Submit 1 Copy To Appropriate District Office

District I - (575) 393-6161
1625 N. French Dr., Hobbs, NM 88240
District II - (575) 748-1283
811 S. First St., Artesia, NM 88210
District III - (505) 334-6178
1000 Rio Brazos Rd., Aztec, NM 87410
District IV - (505) 476-3460
1220 S. St. Francis Dr., Santa Fe, NM 87505

State of New Mexico
Energy, Minerals and Natural Resources

Form C-103
Revised July 18, 2013

OIL CONSERVATION DIVISION
1220 South St. Francis Dr.
Santa Fe, NM 87505

WELL API NO. 30-015-45248
5. Indicate Type of Lease STATE <input type="checkbox"/> FEE <input checked="" type="checkbox"/>
6. State Oil & Gas Lease No.
7. Lease Name or Unit Agreement Name IRIDIUM MDPI 28-21 FEDERAL COM
8. Well Number #172H
9. OGRID Number 16696
10. Pool name or Wildcat WILDCAT WOLFCAMP
11. Elevation (Show whether DR, RKB, RT, GR, etc.) 3376 GL

SUNDRY NOTICES AND REPORTS ON WELLS
(DO NOT USE THIS FORM FOR PROPOSALS TO DRILL OR TO DEEPEN OR PLUG BACK TO A DIFFERENT RESERVOIR. USE "APPLICATION FOR PERMIT" (FORM C-101) FOR SUCH PROPOSALS.)

1. Type of Well: Oil Well Gas Well Other **NM OIL CONSERVATION ARTESIA DISTRICT**

2. Name of Operator
OXY USA INC

3. Address of Operator
PO BOX 4294, HOUSTON, TX 77210

4. Well Location
Unit Letter D : 270 feet from the NORTH line and 869 feet from the WEST line
Section 33 Township 23S Range 31E NMPM EDDY County

RECEIVED
Dec. FEB 24 2018

12. Check Appropriate Box to Indicate Nature of Notice, Report or Other Data

NOTICE OF INTENTION TO:		SUBSEQUENT REPORT OF:	
PERFORM REMEDIAL WORK <input type="checkbox"/>	PLUG AND ABANDON <input type="checkbox"/>	REMEDIAL WORK <input type="checkbox"/>	ALTERING CASING <input type="checkbox"/>
TEMPORARILY ABANDON <input type="checkbox"/>	CHANGE PLANS <input checked="" type="checkbox"/>	COMMENCE DRILLING OPNS. <input type="checkbox"/>	P AND A <input type="checkbox"/>
PULL OR ALTER CASING <input type="checkbox"/>	MULTIPLE COMPL <input type="checkbox"/>	CASING/CEMENT JOB <input type="checkbox"/>	
DOWNHOLE COMMINGLE <input type="checkbox"/>			
CLOSED-LOOP SYSTEM <input type="checkbox"/>			
OTHER: <input type="checkbox"/>		OTHER: <input type="checkbox"/>	

13. Describe proposed or completed operations. (Clearly state all pertinent details, and give pertinent dates, including estimated date of starting any proposed work). SEE RULE 19.15.7.14 NMAC. For Multiple Completions: Attach wellbore diagram of proposed completion or recompletion.

Pursuant to the new horizontal rule 19.15.16.15, Oxy requests to amend the standard horizontal spacing unit to include tracts located within 330' of this well's completed interval.

Spud Date: Rig Release Date:

I hereby certify that the information above is true and complete to the best of my knowledge and belief.

SIGNATURE Sarah Chapman TITLE: REGULATORY SPECIALIST DATE: 12/14/2018
 Type or print name: SARAH CHAPMAN E-mail address: SARAH_CHAPMAN@OXY.COM PHONE: 713-350-4997
For State Use Only

APPROVED BY: [Signature] TITLE: Geologist DATE: 12-24-18
 Conditions of Approval (if any):

District I
1623 N. French Dr., Hobbs, NM 88240
Phone: (505) 393-6161 Fax: (505) 393-0720
District II
811 S. First St., Artesia, NM 88210
Phone: (505) 748-1283 Fax: (505) 748-6720
District III
1000 Rio Bonito Road, Artesia, NM 87410
Phone: (505) 334-6178 Fax: (505) 334-6170
District IV
1220 S. St. Francis Dr., Santa Fe, NM 87501
Phone: (505) 476-3460 Fax: (505) 476-3462

State of New Mexico
Energy, Minerals & Natural Resources Department
OIL CONSERVATION DIVISION
1220 South St. Francis Dr.
Santa Fe, NM 87505

Form C-102
Revised August 1, 2011
Submit one copy to appropriate
District Office

AMENDED REPORT

WELL LOCATION AND ACREAGE DEDICATION PLAT

API Number 30-015-45248	Pool Code 98234	Pool Name Wildcat Wolfcamp
Property Code 321432	Property Name IRIDIUM MDP1 "28-21" FEDERAL COM	Well Number 172H
OGRID No. 16696	Operator Name OXY USA INC.	Elevation 3376.1'

Surface Location

UL or lot no.	Section	Township	Range	Lot Idn	Feet from the	North/South line	Feet from the	East/West line	County
D	33	23 SOUTH	31 EAST, N.M.P.M.		270'	NORTH	869'	WEST	EDDY

Bottom Hole Location If Different From Surface

UL or lot no.	Section	Township	Range	Lot Idn	Feet from the	North/South line	Feet from the	East/West line	County
D	21	23 SOUTH	31 EAST, N.M.P.M.		180'	NORTH	1260'	WEST	EDDY

Dedicated Acres 640	Joint or Infill	Consolidation Code	Order No.
-------------------------------	-----------------	--------------------	-----------

No allowable will be assigned to this completion until all interests have been consolidated or a non-standard unit has been approved by the division.

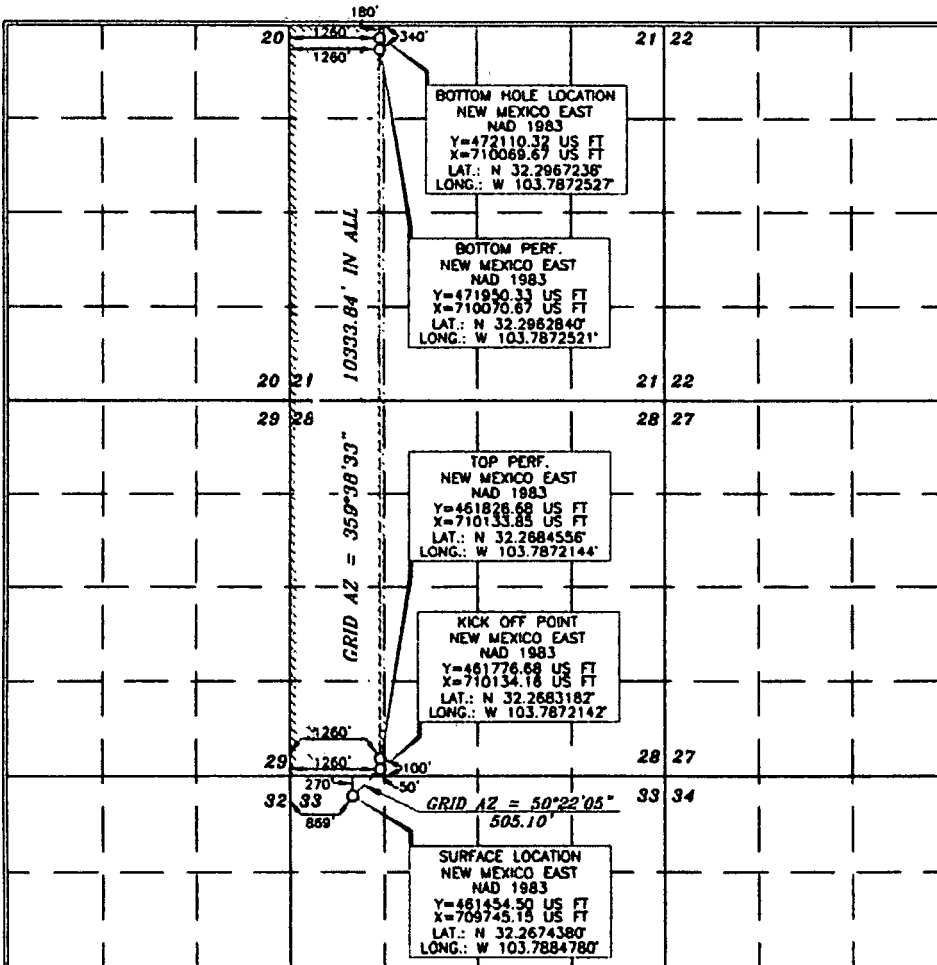

OPERATOR CERTIFICATION

I hereby certify that the information contained herein is true and complete to the best of my knowledge and belief, and that this organization either owns a working interest or undivided mineral interest in the land including the proposed bottom hole location or has a right to drill this well at this location pursuant to a contract with an owner of such a mineral or working interest, or to a voluntary pooling agreement or a compulsory pooling order.

Approved on behalf of the division
 Signature: Sarah Chapman Date: 12/14/18
 Printed Name: Sarah Chapman
 E-mail Address: Sarah.Chapman@oxy.com

SURVEYOR CERTIFICATION

I hereby certify that the well location shown on this plat was plotted from a series of actual surveys made to and under my supervision, and that the same is true and correct to the best of my belief.

Signature and Seal of Professional Surveyor: Terry J. Paul
 Date of Survey: JANUARY 31, 2018
 Certificate Number: 15079

WO# 180131WL-d (KA)

Ref. 12-24-18

Intent As Drilled

API # 30-015-45248			
Operator Name: Oxy USA Inc.		Property Name: Iridium HDVI 28-21 Fed Com	Well Number 172H

Kick Off Point (KOP)

UL D	Section 28	Township 23S	Range 31E	Lot	Feet 50	From N/S SOUTH	Feet 1260	From E/W WEST	County EDDY
Latitude 32.268482					Longitude -103.7872142			NAD NAD83	

First Take Point (FTP)

UL D	Section 28	Township 23S	Range 31E	Lot	Feet 100	From N/S SOUTH	Feet 1260	From E/W WEST	County EDDY
Latitude 32.2684554					Longitude -103.7872144			NAD NAD83	

Last Take Point (LTP)

UL D	Section 21	Township 23S	Range 31E	Lot	Feet 340	From N/S NORTH	Feet 1260	From E/W WEST	County EDDY
Latitude 32.2942840					Longitude -103.7872521			NAD NAD83	

Is this well the defining well for the Horizontal Spacing Unit?

Is this well an infill well?

If infill is yes please provide API if available, Operator Name and well number for Defining well for Horizontal Spacing Unit.

API #			
Operator Name:		Property Name:	Well Number