

UNITED STATES  
DEPARTMENT OF THE INTERIOR  
BUREAU OF LAND MANAGEMENTFORM APPROVED  
OMB No. 1004-0137  
Expires: July 31, 2010**SUNDRY NOTICES AND REPORTS ON WELLS**  
**Do not use this form for proposals to drill or to re-enter an abandoned well. Use Form 3160-3 (APD) for such proposals.**5. Lease Serial No.  
NMNM92180

6. If Indian, Allottee or Tribe Name

**SUBMIT IN TRIPLICATE – Other instructions on page 2.**

## 1. Type of Well

☒ Oil Well ☐ Gas Well ☐ Other

7. If Unit of CA/Agreement, Name and/or No.

8. Well Name and No.  
GOLD RUSH 31 FEDERAL 22. Name of Operator  
DEVON ENERGY PRODUCTION COMPANY, LP9. API Well No.  
30-015-307873a. Address  
333 West Sheridan Avenue, Oklahoma City, OK 73102-50153b. Phone No. (include area code)  
405-552-782510. Field and Pool or Exploratory Area  
NASH DRAW, DELAWARE/BS4. Location of Well (Footage, Sec., T., R., M., or Survey Description)  
Sec 31 T23S R31E Mer NMP SERE 1880FNL 330FEL11. Country or Parish, State  
EDDY, NM

## 12. CHECK THE APPROPRIATE BOX(ES) TO INDICATE NATURE OF NOTICE, REPORT OR OTHER DATA

TYPE OF SUBMISSION	TYPE OF ACTION			
<input checked="" type="checkbox"/> Notice of Intent	<input type="checkbox"/> Acidize	<input type="checkbox"/> Deepen	<input type="checkbox"/> Production (Start/Resume)	<input type="checkbox"/> Water Shut-Off
<input type="checkbox"/> Subsequent Report	<input type="checkbox"/> Alter Casing	<input type="checkbox"/> Fracture Treat	<input type="checkbox"/> Reclamation	<input type="checkbox"/> Well Integrity
<input type="checkbox"/> Final Abandonment Notice	<input type="checkbox"/> Casing Repair	<input type="checkbox"/> New Construction	<input type="checkbox"/> Recomplete	<input type="checkbox"/> Other _____
	<input type="checkbox"/> Change Plans	<input checked="" type="checkbox"/> Plug and Abandon	<input type="checkbox"/> Temporarily Abandon	
	<input type="checkbox"/> Convert to Injection	<input type="checkbox"/> Plug Back	<input type="checkbox"/> Water Disposal	

13. Describe Proposed or Completed Operation: Clearly state all pertinent details, including estimated starting date of any proposed work and approximate duration thereof. If the proposal is to deepen directionally or recomple horizontally, give subsurface locations and measured and true vertical depths of all pertinent markers and zones. Attach the Bond under which the work will be performed or provide the Bond No. on file with BLM/BIA. Required subsequent reports must be filed within 30 days following completion of the involved operations. If the operation results in a multiple completion or recomple in a new interval, a Form 3160-4 must be filed once testing has been completed. Final Abandonment Notices must be filed only after all requirements, including reclamation, have been completed and the operator has determined that the site is ready for final inspection.)

1. MIRU P&A unit.
2. Pull rod pump and 2-7/8" production tubing assembly from ~7200'.
3. Set CIBP @ 7100.
4. Spot 20' sx CI C 7000-7100. (Open perfs at 7157, T. Bone Spring 7264') *25 sx min.*
5. Perf @ 3400. Sqz 70' sx CI C 2880-3400'. (T. Delaware 3494', B. Salt 2930')
6. Perf @ 2800. Sqz 300' sx CI C 2800-600'. (R-111P, T. Salt 674', Shoe 650')
7. Perf @ 140'. Pump 35' sx CI C in/out to surface.
8. Cut wellhead off 3' BGL. Set dry hole marker.

(well inside R-111P boundary. Salt section noted @ 674'-2930')

"Secretary's Potash"  
"R-111-P" solid Plug.  
Potash.

\* TDC @ 1420 per Temp.  
Survey. Can spot cmf.  
3400-1420 Tag Perf @  
1400 SQZ cmf To  
600. WOC Tag.

RECEIVED

JAN 17 2019

DISTRICT II-ARTESIA O.C.D.

GC 1/18/19  
Accepted for record - NMOCSEE ATTACHED FOR  
CONDITIONS OF APPROVAL

14. I hereby certify that the foregoing is true and correct.

Name (Printed/Typed)

Max Lubitz

Title Production Engineer

ENTERED  
1-22-19

Signature

*Max Lubitz*

Date 10/01/2018

## THIS SPACE FOR FEDERAL OR STATE OFFICE USE

Approved by

*James R. Amos*

Title

SPE T

Date

1-11-19

Office

OCD

Conditions of approval, if any, are attached. Approval of this notice does not warrant or certify that the applicant holds legal or equitable title to those rights in the subject lease which would entitle the applicant to conduct operations thereon.

Title 18 U.S.C. Section 1001 and Title 43 U.S.C. Section 1212, make it a crime for any person knowingly and willfully to make to any department or agency of the United States any false, fictitious or fraudulent statements or representations as to any matter within its jurisdiction.

(Instructions on page 2)

**DEVON ENERGY PRODUCTION COMPANY LP**

Well Name: <b>GOLD RUSH 31 FEDERAL 2</b>	Field: <b>1000/Apache Other</b>
Location: <b>SEC 31-T23S-R30E</b>	County: <b>Eddy</b> State: <b>New Mexico</b>
Elevation:	Spud Date: <b>11/24/1999</b> Compl Date: <b>1/11/2000</b>
API#: <b>30-015-30787</b> Prepared by:	Date: Rev:

**CURRENT WELLBORE**

17-1/2" Hole  
13-3/8", 54.5#, H-40 @ 650  
 Cmt'd w/986 sx to surface

1" surf.

12-1/4" Hole  
8-5/8", 32#, J55, @ 3310'  
 Cmt'd w/1175 sx to surface

Perforations  
 7157-7253

7-7/8" Hole  
5-1/2", 15.5#, K55, @ 7328'  
 Cmt'd w/700 sx CI C cmt to 1420 (T Survey)

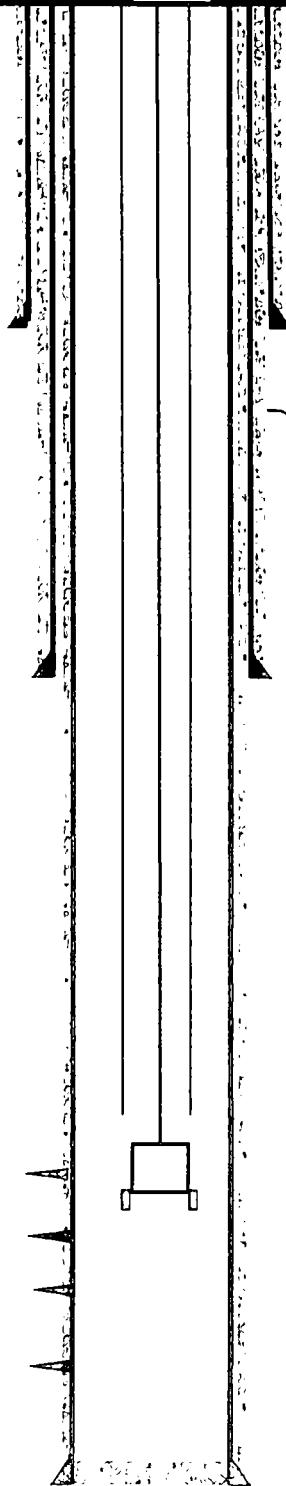

T/surf 650  
 674

B/surf 3310

Del 3466

- TOC 1420 T/s

Bell 3494

Cherry 4352

Brushy 5956

Lower 7147

BS 7264

Rods to 1.5" pump at 7200

2-7/8" tubing to 7253'

7328' TVD

# DEVON ENERGY PRODUCTION COMPANY LP

Well Name: GOLD RUSH 31' FEDERAL 2	Field: <del>Arche</del> Apache
Location: SEC 31-T23S-R30E	County: Eddy State: New Mexico
Elevation:	Spud Date: 10/22/1999 Compl Date: 1/11/2000
API#: 30-015-30787 Prepared by:	Date: Rev:

## PROPOSED WELLBORE

17-1/2" Hole  
13-3/8", 54.5#, H-40 @ 650'  
 Cmt'd w/986 sx to surface

12-1/4" Hole  
8-5/8", 32#, J55, @ 3310'  
 Cmt'd w/1175 sx to surface

Perforations  
 7157-7253

7-7/8" Hole  
5-1/2", 15.5#, K55, @ 7328'  
 Cmt'd w/700 sx CI C cmt to 1420 (T Survey)

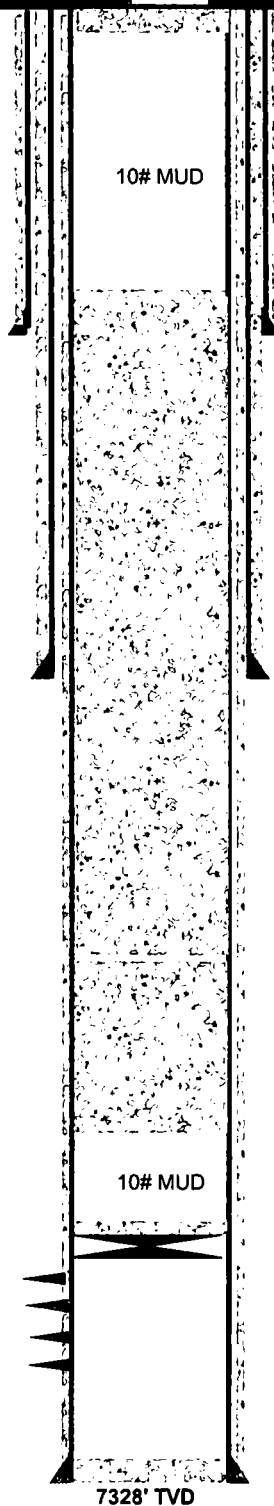

Proposed:  
 1. Spot 10 sx CI C 3'-33'.  
 2. Cut WH off 3' BGL, Set dry hole marker.

Proposed:  
 1. Perf @ 2800.  
 2. Sqz 300 sx CI C 2800-600'.

Proposed:  
 1. Perf @ 3400.  
 2. Sqz 70 sx CI C 2880-3400'.

Proposed:  
 1. Set CIBP @ 7100.  
 2. Spot 20 sx CI C 7000-7100.  
 (Open perfs at 7157, T. Bone Spring 7264')



# United States Department of the Interior

## BUREAU OF LAND MANAGEMENT

Carlsbad Field Office  
620 E. Greene St.  
Carlsbad, New Mexico 88220-6292  
[www.blm.gov/nm](http://www.blm.gov/nm)



In Reply Refer To: 1310

### Reclamation Objectives and Procedures

**Reclamation Objective:** Oil and gas development is one of many uses of the public lands and resources. While development may have a short- or long-term effect on the land, successful reclamation can ensure the effect is not permanent. During the life of the development, all disturbed areas not needed for active support of production operations should undergo "interim" reclamation in order to minimize the environmental impacts of development on other resources and uses. At final abandonment, well locations, production facilities, and access roads must undergo "final" reclamation so that the character and productivity of the land and water are restored.

The long-term objective of final reclamation is to set the course for eventual ecosystem restoration, including the restoration of the natural vegetation community, hydrology, and wildlife habitats. In most cases this means returning the land to a condition approximating or equal to that which existed prior to the disturbance. The final goal of reclamation is to restore the character of the land and water to its pre-disturbance condition. The operator is generally not responsible for achieving full ecological restoration of the site. Instead, the operator must achieve the short-term stability, visual, hydrological, and productivity objectives of the surface management agency and take steps necessary to ensure that long-term objectives will be reached through natural processes.

To achieve these objectives, remove any and all contaminants, scrap/trash, equipment, pipelines and powerlines (**Contact service companies, allowing plenty of time to have the risers and power lines and poles removed prior to reclamation, don't wait till the last day and try to get them to remove infrastructure**). Strip and remove caliche, contour the location to blend with the surrounding landscape, re-distribute the native soils, provide erosion control as needed, rip and seed as specified in the original APD COA. This will apply to well pads, facilities, and access roads. Barricade access road at the starting point. If reserve pits have not reclaimed due to salts or other contaminants, submit a plan for approval, as to how you propose to provide adequate restoration of the pit area.

1. The Application for Permit to Drill or Reenter (APD, Form 3160-3), Surface Use Plan of Operations must include adequate measures for stabilization and reclamation of disturbed lands. Oil and Gas operators must plan for reclamation, both interim and final, up front in the APD process as per Onshore Oil and Gas Order No. 1.
2. For wells and/or access roads not having an approved plan, or an inadequate plan for surface reclamation (either interim or final reclamation), the operator must submit a proposal describing the procedures for reclamation. For interim reclamation, the appropriate time for submittal would be when filing the Well Completion or Recompletion Report and Log (Form 3160-4). For final reclamation, the appropriate time for submittal would be when filing the Notice of Intent, or the Subsequent Report of Abandonment, Sundry Notices and Reports on Wells (Form 3160-5). Interim reclamation is to be completed within 6 months of well completion, and final reclamation is to be completed within 6 months of well abandonment.
3. The operator must file a Subsequent Report Plug and Abandonment (Form 3160-5) following the plugging of a well.
4. Previous instruction had you waiting for a BLM specialist to inspect the location and provide you with reclamation requirements. If you have an approved Surface Use Plan of Operation and/or an approved Sundry Notice, you are free to proceed with reclamation as per approved APD. If you

have issues or concerns, contact a BLM specialist to assist you. It would be in your interest to have a BLM specialist look at the location and access road prior to the removal of reclamation equipment to ensure that it meets BLM objectives. Upon conclusion submit a Form 3160-5, Subsequent Report of Reclamation. This will prompt a specialist to inspect the location to verify work was completed as per approved plans.

5. The approved Subsequent Report of Reclamation will be your notice that the native soils, contour and seedbed have been reestablished. If the BLM objectives have not been met the operator will be notified and corrective actions may be required.
6. It is the responsibility of the operator to monitor these locations and/or access roads until such time as the operator feels that the BLM objective has been met. If after two growing seasons the location and/or access roads are not showing the potential for successful revegetation, additional actions may be needed. When you feel the BLM objectives have been met submit a Final Abandonment Notice (FAN), Form 3160-5, stating that all reclamation requirements have been achieved and the location and/or access road is ready for a final abandonment inspection.
7. At this time the BLM specialist will inspect the location and/or access road. If the native soils and contour have been restored, and the revegetation is successful, the FAN will be approved, releasing the operator of any further liability of the location and/or access road. If the location and/or access road have not achieved the objective, you will be notified as to additional work needed or additional time being needed to achieve the objective.

If there are any questions, please feel free to contact any of the following specialists:

Jim Amos  
Supervisory Petroleum Engineering Tech  
575-234-5909, 575-361-2648 (Cell)

Arthur Arias  
Environmental Protection Specialist  
575-234-6230

Crystal Weaver  
Environmental Protection Specialist  
575-234-5943

Trishia Bad Bear, Hobbs Field Station  
Natural Resource Specialist  
575-393-3612