

UNITED STATES
DEPARTMENT OF THE INTERIOR
BUREAU OF LAND MANAGEMENT

Carlsbad Field Office
OCD Artesia

FORM APPROVED
OMB NO. 1004-0137
Expires: January 31, 2018

SUNDRY NOTICES AND REPORTS ON WELLS
Do not use this form for proposals to drill or to re-enter an abandoned well. Use form 3160-3 (APD) for such proposals.

SUBMIT IN TRIPLICATE - Other Instructions on page 2

1. Type of Well <input checked="" type="checkbox"/> Oil Well <input type="checkbox"/> Gas Well <input type="checkbox"/> Other		JAN 31 2019		8. Well Name and No. FULLER 13/12 W2JO FED COM 1H 322724	
2. Name of Operator MEWBOURNE OIL COMPANY		Contact JACKIE LATHAN E-Mail: jlathan@mewbourne.com		9. API Well No. 30-015-45328	
3a. Address PO BOX 5270 HOBBS, NM 88241		3b. Phone No. (include area code) Ph: 575-393-5905		10. Field and Pool or Exploratory Area 98220	
4. Location of Well (Footage, Sec., T., R., M., or Survey Description) Sec 13 T26S R29E Mer NMP SWNE 2500FNL 1950FEL				11. County or Parish, State EDDY COUNTY, NM	

12. CHECK THE APPROPRIATE BOX(ES) TO INDICATE NATURE OF NOTICE, REPORT, OR OTHER DATA

TYPE OF SUBMISSION	TYPE OF ACTION			
<input checked="" type="checkbox"/> Notice of Intent	<input type="checkbox"/> Acidize	<input type="checkbox"/> Deepen	<input type="checkbox"/> Production (Start/Resume)	<input type="checkbox"/> Water Shut-Off
<input type="checkbox"/> Subsequent Report	<input type="checkbox"/> Alter Casing	<input type="checkbox"/> Hydraulic Fracturing	<input type="checkbox"/> Reclamation	<input type="checkbox"/> Well Integrity
<input type="checkbox"/> Final Abandonment Notice	<input type="checkbox"/> Casing Repair	<input type="checkbox"/> New Construction	<input type="checkbox"/> Recomplete	<input checked="" type="checkbox"/> Other
	<input type="checkbox"/> Change Plans	<input type="checkbox"/> Plug and Abandon	<input type="checkbox"/> Temporarily Abandon	Change to Original A PD
	<input type="checkbox"/> Convert to Injection	<input type="checkbox"/> Plug Back	<input type="checkbox"/> Water Disposal	

13. Describe Proposed or Completed Operation: Clearly state all pertinent details, including estimated starting date of any proposed work and approximate duration thereof. If the proposal is to deepen directionally or recomplete horizontally, give subsurface locations and measured and true vertical depths of all pertinent markers and zones. Attach the Bond under which the work will be performed or provide the Bond No. on file with BLM/BIA. Required subsequent reports must be filed within 30 days following completion of the involved operations. If the operation results in a multiple completion or recompletion in a new interval, a Form 3160-4 must be filed once testing has been completed. Final Abandonment Notices must be filed only after all requirements, including reclamation, have been completed and the operator has determined that the site is ready for final inspection.

MOC would like to change the SL to 2500' FNL & 2425' FEL, Sec 13 T26S R29E. BHL will be @ 330' FSL & 1650' FEL, Sec 24 T26S R29E. MOC would like to change the well name to Fuller 13/24 W1JO Fed - 322725 Com #1H. MOC would also like to change the production facility to 800' x 400'. Approximately 1,554.04' of buried 250#, 2 7/8" steel flowline will be installed along new road from wellsite to production facility. MOC would also like to install 3,286.41' of overhead electric line from wellsite to MOC's existing electrical system. See attached for new plats & maps of flowline, electric line, lease road, well site & production facility. Please call Bradley Bishop with any questions.

PCM 1-14-19
Please see attached COAs

14. I hereby certify that the foregoing is true and correct. Electronic Submission #444731 verified by the BLM Well Information System For MEWBOURNE OIL COMPANY, sent to the Carlsbad	
Name (Printed/Typed) JACKIE LATHAN	Title AUTHORIZED REPRESENTATIVE
Signature (Electronic Submission)	Date 11/20/2018

THIS SPACE FOR FEDERAL OR STATE OFFICE USE

Approved By <i>[Signature]</i>	Title <i>APM - LRM</i>	Date <i>01/14/2019</i>
Conditions of approval, if any, are attached. Approval of this notice does not warrant or certify that the applicant holds legal or equitable title to those rights in the subject lease which would entitle the applicant to conduct operations thereon.		Office <i>CFD</i>

Title 18 U.S.C. Section 1001 and Title 43 U.S.C. Section 1212, make it a crime for any person knowingly and willfully to make to any department or agency of the United States any false, fictitious or fraudulent statements or representations as to any matter within its jurisdiction.

(Instructions on page 2)

**** OPERATOR-SUBMITTED ** OPERATOR-SUBMITTED ** OPERATOR-SUBMITTED ****

RWP 2-21-19
2-25-19

District I
1625 N. French Dr., Hobbs, NM 88240
Phone: (575) 393-6161 Fax: (575) 393-0720
District II
811 S. First St., Artesia, NM 88210
Phone: (575) 748-1283 Fax: (575) 748-9720
District III
1000 Rio Brazos Road, Aztec, NM 87410
Phone: (505) 334-6178 Fax: (505) 334-6170
District IV
1220 S. St. Francis Dr., Santa Fe, NM 87505
Phone: (505) 476-3460 Fax: (505) 476-3462

State of New Mexico
Energy, Minerals & Natural Resources Department
OIL CONSERVATION DIVISION
1220 South St. Francis Dr.
Santa Fe, NM 87505

Form C-102
Revised August 1, 2011
Submit one copy to appropriate
District Office

☒ AMENDED REPORT

WELL LOCATION AND ACREAGE DEDICATION PLAT

1 API Number 30-015-45328		2 Pool Code 98220		3 Pool Name PURPLE SAGE WOLF CAMP	
4 Property Code 322725		5 Property Name FULLER 13/24 W1JO FED COM			6 Well Number 1H
7 GRID NO. 14744		8 Operator Name MEWBOURNE OIL COMPANY			9 Elevation 3003'
10 Surface Location					
UL or lot no. G	Section 13	Township 26S	Range 29E	Lot 1dn	Feet from the 2500
					North/South line NORTH
					Feet from the 2425
					East/West line EAST
					County EDDY
11 Bottom Hole Location If Different From Surface					
UL or lot no. O	Section 24	Township 26S	Range 29E	Lot 1dn	Feet from the 330
					North/South line SOUTH
					Feet from the 1650
					East/West line EAST
					County EDDY
12 Dedicated Acres 480		13 Joint or Infill		14 Consolidation Code	
				15 Order No.	

No allowable will be assigned to this completion until all interest have been consolidated or a non-standard unit has been approved by the division.

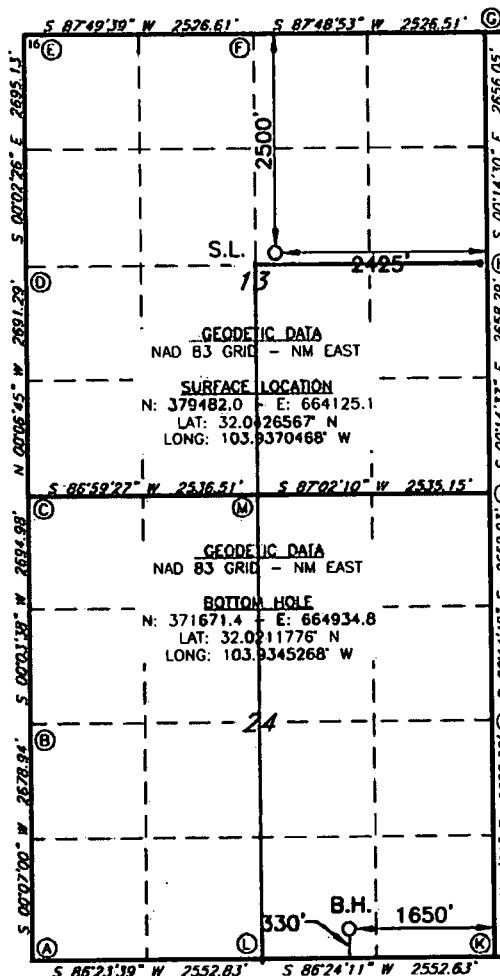

CORNER DATA
NAD 83 GRID - NM EAST

A: FOUND BRASS CAP "1940"
N: 371124.3 - E: 661488.2
B: FOUND BRASS CAP "1940"
N: 373802.7 - E: 661493.7
C: FOUND BRASS CAP "1940"
N: 376497.1 - E: 661496.5
D: FOUND BRASS CAP "1940"
N: 379187.8 - E: 661491.3
E: FOUND BRASS CAP "1940"
N: 381882.4 - E: 661489.4
F: FOUND BRASS CAP "1940"
N: 381978.1 - E: 664013.6
G: FOUND BRASS CAP "1940"
N: 382074.4 - E: 666537.7
H: FOUND BRASS CAP "1940"
N: 379419.0 - E: 666548.9
I: FOUND BRASS CAP "1940"
N: 376761.3 - E: 666560.2
J: FOUND BRASS CAP "1940"
N: 374102.9 - E: 666571.7
K: FOUND 5/8" REBAR
N: 371444.9 - E: 666582.5
L: FOUND BRASS CAP "1940"
N: 371284.8 - E: 664035.5
M: FOUND BRASS CAP "1940"
N: 376630.2 - E: 664029.0

11 OPERATOR CERTIFICATION

I hereby certify that the information contained herein is true and complete to the best of my knowledge and belief, and that this organization either owns a working interest or unleased mineral interest in the land including the proposed bottom hole location or has a right to drill this well at this location pursuant to a contract with an owner of such a mineral or working interest, or to a voluntary pooling agreement or a compulsory pooling order heretofore entered by the division.

Signature **BRADLEY BISHOP** Date **2-1-19**
Printed Name
E-mail Address **Bbishop@newbourne.com**

12 SURVEYOR CERTIFICATION

I hereby certify that the well location shown on this plat was plotted from field notes of actual surveys made by me or under my supervision, and that the same is true and correct to the best of my belief.

10-11-2018

Date of Survey

Signature and Seal of Professional Surveyor
ROBERT M. HOWETT
19680
Certificate Number

RRC-Job No: LS18101172

R.R.P. 2-21-19
2-25-19

LOCATION VERIFICATION MAP

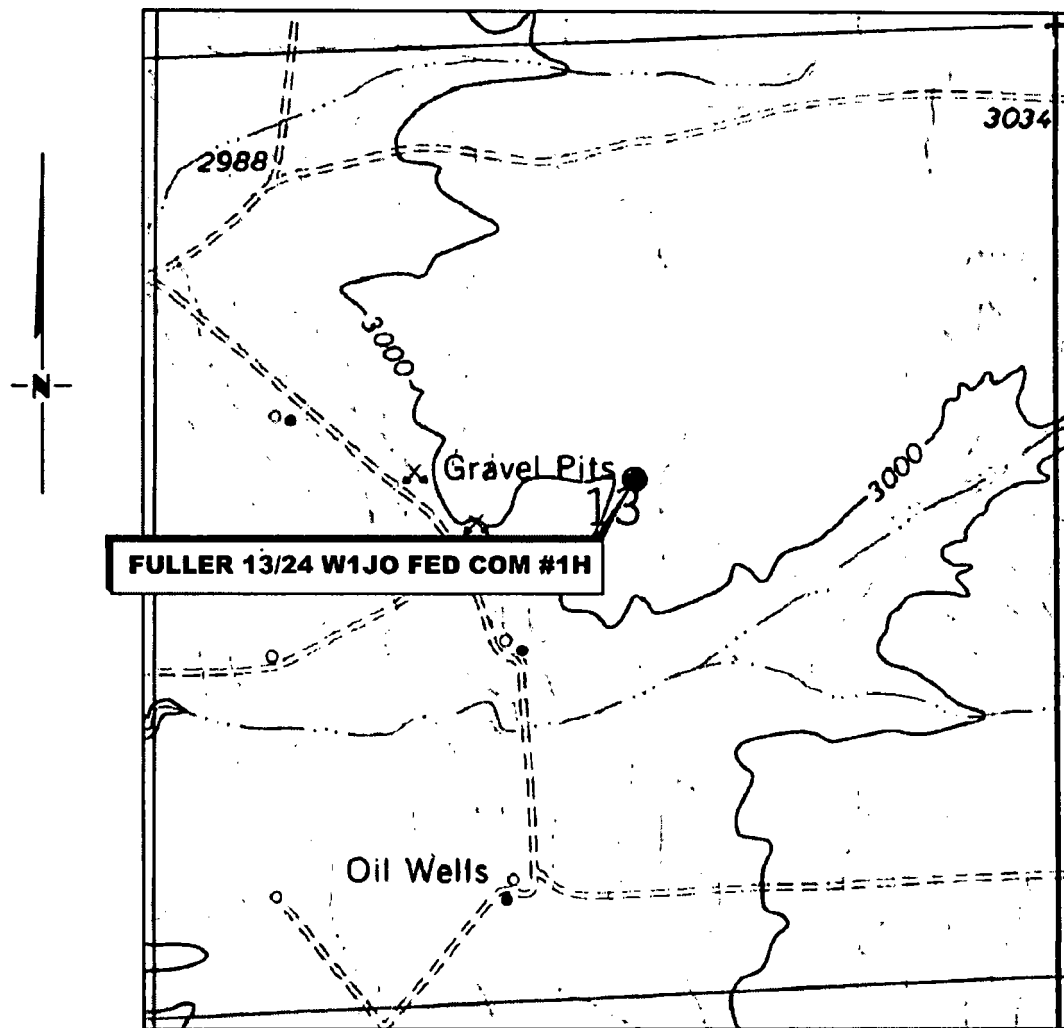

**SECTION 13, TWP. 26 SOUTH, RGE. 29 EAST,
N. M. P. M., EDDY CO., NEW MEXICO**

OPERATOR: Mewbourne Oil Company LOCATION: 2500' FNL & 2425' FEL
 LEASE: Fuller 13/24 W1JO Fed Com CONTOUR INTERVAL: 10'
 WELL NO.: 1H USGS TOPO. SOURCE MAP:
 ELEVATION: 3003' Ross Ranch, NM (1968)

Copyright 2016 - All Rights Reserved

NO.	REVISION	DATE
JOB NO.: LS18101172		
DWG. NO.: 18101172-2		

RRC

308 W. BROADWAY ST., HOBBS, NM 88240 (575) 964-8200

SCALE: 1" = 1000'
 DATE: 10-11-2018
 SURVEYED BY: ML/TF
 DRAWN BY: KAKN
 APPROVED BY: RMH
 SHEET: 1 OF 1

VICINITY MAP

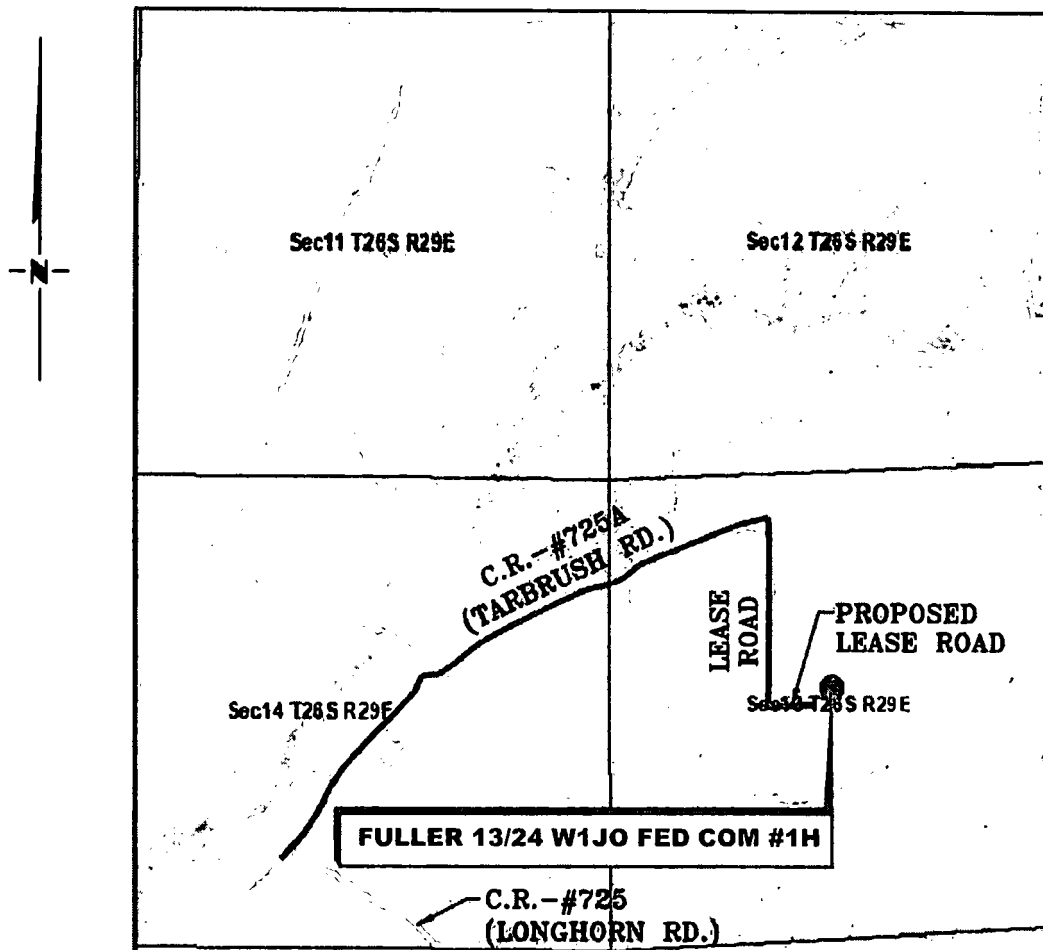

*SECTION 13, TWP. 26 SOUTH, RGE. 29 EAST,
N. M. P. M., EDDY CO., NEW MEXICO*

OPERATOR: Mewbourne Oil Company LOCATION: 2500' FNL & 2425' FEL
LEASE: Fuller 13/24 W1JO Fed Com ELEVATION: 3003'
WELL NO.: 1H

Copyright 2016 - All Rights Reserved

NO.	REVISION	DATE
JOB NO.: LS18101172		
DWG. NO.: 18101172-3		

RRC

308 W. BROADWAY ST., HOBBS, NM 88240 (575) 964-8200

SCALE: N. T. S.
DATE: 10-11-2018
SURVEYED BY: ML/TF
DRAWN BY: KAKN
APPROVED BY: RMH
SHEET: 1 OF 1

Site plan showing the proposed road (SEE ROAD CASEMENT) and proposed pad. The plan includes dimensions and coordinates for the proposed well locations.

Proposed Well Locations:

- FULLER 13/24 W1JO FED COM #1H
- FULLER 13/24 W1JO FED COM #2H
- FULLER 13/24 W1JO FED COM #1H
- FULLER 13/24 W1JO FED COM #2H

Coordinates:

- LAT: 32.0426567° N (NAD 83)
- LONG: 103.9370468° W (NAD 83)

Dimensions:

- Overall dimensions: 490' x 300'
- Proposed road width: 30'
- Proposed pad width: 30'
- Well spacing: 200' x 200'

From the intersection of C.R.-725 (Longhorn Rd.) and C.R.-725A (Tarbrush Rd.):
Go Northeast on C.R.-725A approx. 0.5 miles to a "Y";
Turn right and continue Northeast approx. 0.9 miles to a lease road on the right;
Turn right and go South approx. 0.4 miles to a proposed road on the left;
Turn left and go East approx. 0.1 miles to proposed location.

I, R. M. Howett, a N. M. Professional Surveyor, hereby certify that I prepared this unclassified survey of a well location from an actual survey made on the ground under my direct supervision, said survey and plat meet the Min. Stds. for Land Surveying in the State of N. M. and are true and correct to the best of my knowledge and belief.

knowledge and belief.
Robert M. Howell
Robert M. Howell NM PS. 19680

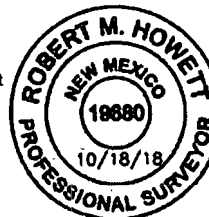

SCALE: 1" = 100'

BEARINGS ARE GRID NAD 83
NM EAST
DISTANCES ARE HORIZ. GROUND.

NO.	REVISION	DATE
JOB NO.: LS18101172		
DWG. NO.: 18101172-4		

RRC

308 W. BROADWAY ST., HOBBS, NM 88240 (575) 964-8200

SCALE: 1" = 1000'
DATE: 10-11-2018
SURVEYED BY: ML/TF
DRAWN BY: KAKN
APPROVED BY: RMH
SHEET: 1 OF 1

MEWBOURNE OIL COMPANY
PROPOSED ACCESS ROAD FOR THE FULLER FEDERAL COM WELLS
SECTION 13, T26S, R29E,
N. M. P. M., EDDY CO., NEW MEXICO

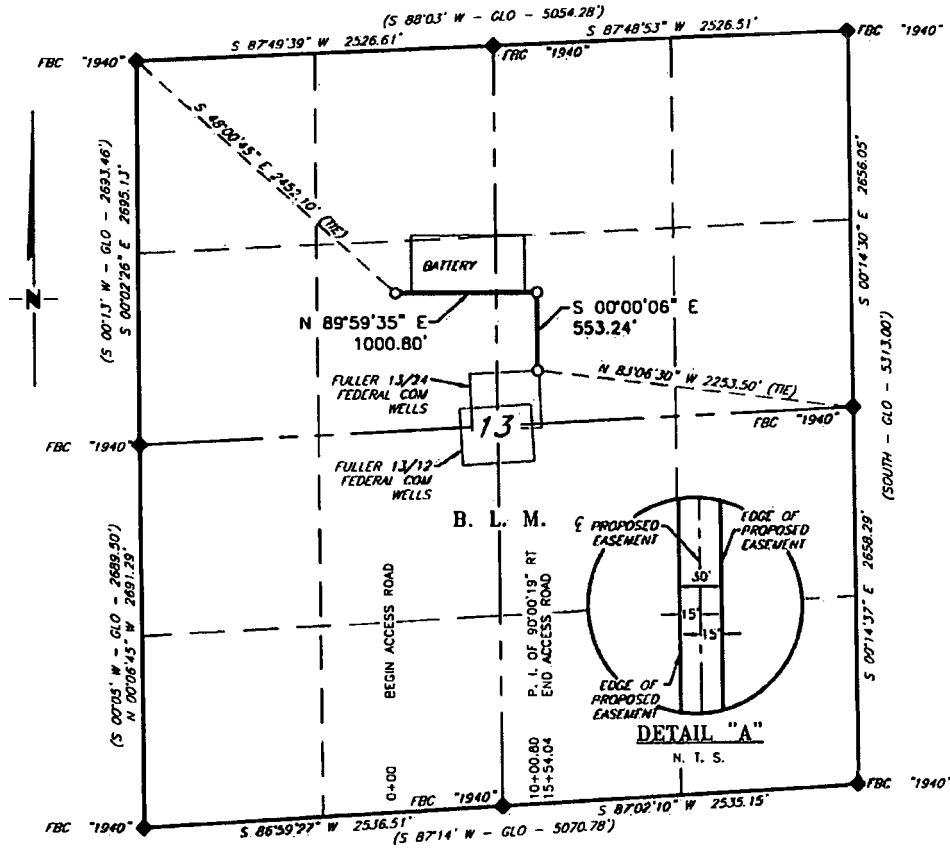

DESCRIPTION

A strip of land 30 feet wide, being 1,554.04 feet or 94.184 rods in length, lying in Section 13, Township 26 South, Range 29 East, N. M. P. M., Eddy County, New Mexico, being 15 feet left and 15 feet right of the following described survey of a centerline across B. L. M. land:

BEGINNING at Engr. Sta. 0+00, a point in the Northwest quarter of Section 13, which bears, S 48°00'45" E, 2,452.10 feet from a brass cap, stamped "1940", found for the Northwest corner of Section 13;

Thence N 89°59'35" E, 1,000.80 feet, to Engr. Sta. 10+00.80, a P. I. of 90°00'19" right;

Thence S 00°00'06" E, 553.24 feet, to Engr. Sta. 15+54.04, the End of Survey, a point in the Northeast quarter of Section 13, which bears, N 83°06'30" W, 2,253.50 feet from a brass cap, stamped "1940", found for the East quarter corner of Section 13.

Said strip of land contains 1.070 acres, more or less, and is allocated by forties as follows:

SE 1/4 NW 1/4	42.859 Rods	0.487 Acres
SW 1/4 NE 1/4	51.325 Rods	0.583 Acres

SCALE: 1" = 1000'
0 500' 1000'

BEARINGS ARE GRID MAG. BY
N. M. EAST
DISTANCES ARE HORIZ. GROUND.

LEGEND
() RECORD DATA - GLO
◆ FOUND MONUMENT
AS NOTED

I, R. M. Howett, a N. M. Professional Surveyor, hereby certify that I prepared this plat from an actual survey made on the ground under my direct supervision, said survey and plat meet the Min. Stds. for Land Surveying in the State of N. M. and are true and correct to the best of my knowledge and belief.

Robert M. Howett

PROPOSED ACCESS ROAD Robert M. Howett NM PS 19680



Copyright 2016 - All Rights Reserved

NO.	REVISION	DATE
JOB NO.:	LS18111256	
DWG. NO.:	18111256-1	

RRC

701 S. CECIL ST., HOBBS, NM 88240 (575) 964-8200

SCALE: 1" = 1000'
DATE: 11-13-2018
SURVEYED BY: JF/SV
DRAWN BY: KAKN
APPROVED BY: RMH
SHEET: 1 OF 1

**MEWBOURNE OIL COMPANY
PROPOSED ELECTRIC LINE FOR THE FULLER FEDERAL COM WELLS
SECTION 13, T28S, R29E,
N. M. P. M., EDDY CO., NEW MEXICO**

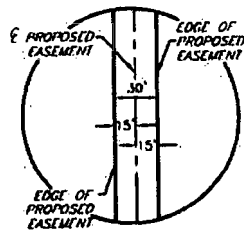
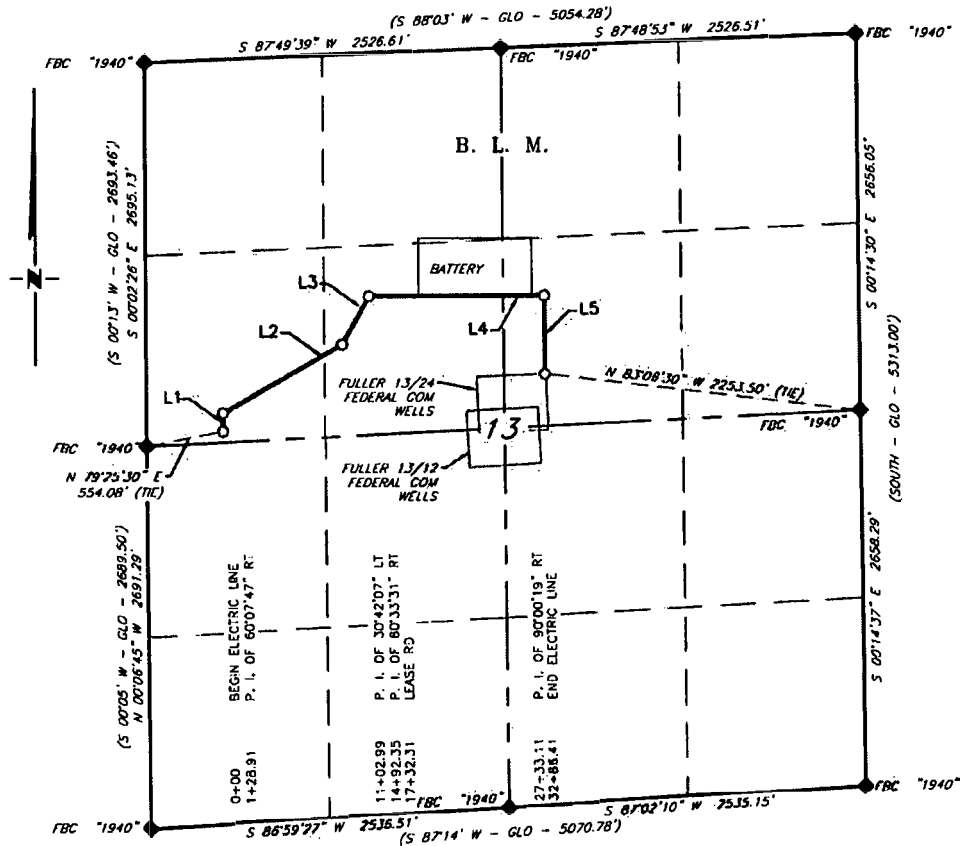

DETAIL "A"

N. T. S.

LINE TABLE		
LINE	BEARING	LENGTH
L1	N 00°00'24" E	128.91'
L2	N 60°08'11" E	974.08'
L3	N 29°26'04" E	389.36'
L4	N 89°59'35" E	1,240.76'
L5	S 00°00'06" E	553.30'

SCALE: 1" = 1000'
0 500' 1000'

BEARINGS ARE GRID MAG 83
NM EAST
DISTANCES ARE HORIZ. GROUND.

LEGEND

() RECORD DATA - GLO

◆ FOUND MONUMENT
AS NOTED

I, R. M. Howett, a N. M. Professional Surveyor, hereby certify that I prepared this plot from an actual survey made on the ground under my direct supervision, said survey and plot meet the Min. Stds. for Land Surveying in the State of N. M. and are true and correct to the best of my knowledge and belief.

Robert M. Howett

PROPOSED ELECTRIC LINE Robert M. Howett NM PS 19680

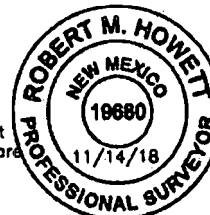

Copyright 2015 - All Rights Reserved

NO.	REVISION	DATE
JOB NO.:	LS1811256	
DWG. NO.:	1811256-2	

RRC

701 S. CECIL ST., HOBBS, NM 88240 (575) 964-8200

SCALE: 1" = 1000'
DATE: 11-13-2018
SURVEYED BY: JF/SV
DRAWN BY: KAKN
APPROVED BY: RMH
SHEET: 1 OF 2

MEWBOURNE OIL COMPANY
PROPOSED ELECTRIC LINE FOR THE FULLER FEDERAL COM WELLS
SECTION 13, T28S, R29E,
N. M. P. M., EDDY CO., NEW MEXICO

DESCRIPTION

A strip of land 30 feet wide, being 3,286.41 feet or 199.176 rods in length, lying in Section 13, Township 26 South, Range 29 East, N. M. P. M., Eddy County, New Mexico, being 15 feet left and 15 feet right of the following described survey of a centerline across B. L. M. land:

BEGINNING at Engr. Sta. 0+00, a point in the Northwest quarter of Section 13, which bears, N 79°25'30" E, 554.08 feet from a brass cap, stamped "1940", found for the West quarter corner of Section 13;

Thence N 00°00'24" E, 128.91 feet, to Engr. Sta. 1+28.91, a P. I. of 60°07'47" right;

Thence N 60°08'11" E, 974.08 feet, to Engr. Sta. 11+02.99, a P. I. of 30°42'07" left;

Thence N 29°26'04" E, 389.36 feet, to Engr. Sta. 14+92.35, a P. I. of 60°33'31" right;

Thence N 89°59'35" E, 1,240.76 feet, to Engr. Sta. 27+33.11, a P. I. of 90°00'19" right;

Thence S 00°00'06" E, 553.30 feet, to Engr. Sta. 32+86.41, the End of Survey, a point in the Northeast quarter of Section 13, which bears, N 83°08'30" W, 2,253.50 feet from a brass cap, stamped "1940", found for the East quarter corner of Section 13.

Said strip of land contains 2.283 acres, more or less, and is allocated by forties as follows:

SW 1/4 NW 1/4	58.100 Rods	0.660 Acres
SE 1/4 NW 1/4	89.747 Rods	1.020 Acres
SW 1/4 NE 1/4	51.329 Rods	0.583 Acres

Copyright 2016 - All Rights Reserved

NO.	REVISION	DATE
JOB NO.: LS18111256		
DWG. NO.: 18111256-3		

RRC

701 S. CECIL ST., HOBBS, NM 88240 (575) 964-8200

SCALE: 1" = 1000'
DATE: 11-13-2018
SURVEYED BY: JF/SV
DRAWN BY: KAKN
APPROVED BY: RMH
SHEET: 2 OF 2

MEWBOURNE OIL COMPANY
PROPOSED BATTERY FOR THE FULLER FED COM WELLS
 SECTION 13, T26S, R29E,
 N. M. P. M., EDDY CO., NEW MEXICO

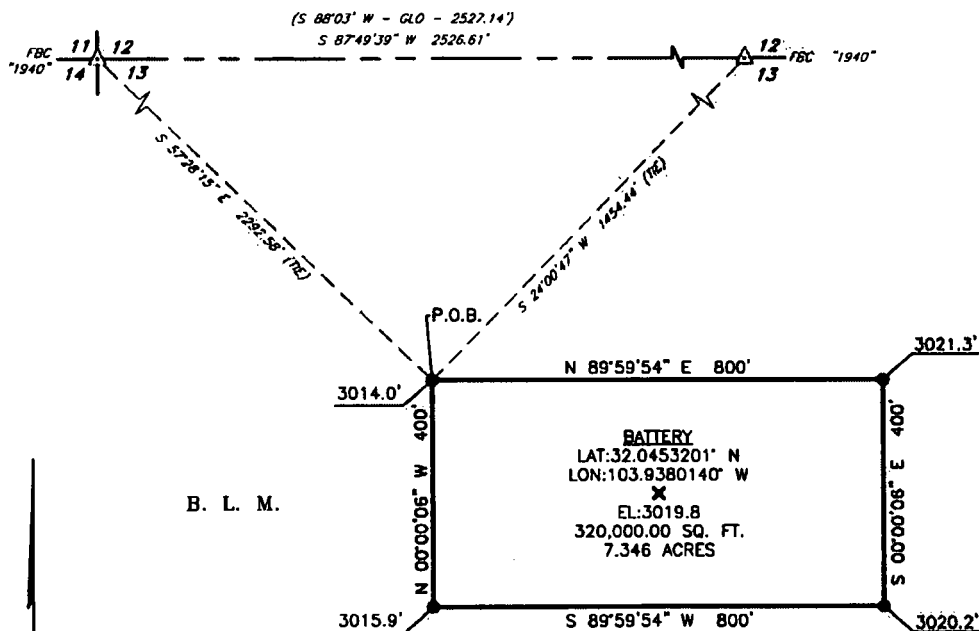

SCALE: 1" = 250'
 0 125' 250'

BEARINGS ARE GRID NAD 83
 NM EAST
 DISTANCES ARE HORIZ. GROUND.

LEGEND
 () RECORD DATA - GLO
 Δ FOUND MONUMENT
 AS NOTED
 P.O.B. POINT OF BEGINNING



I, R. M. Howett, a N. M. Professional Surveyor, hereby certify that I prepared this plat from an actual survey made on the ground under my direct supervision, said survey and plat meet the Min. Stds. for Land Surveying in the State of N. M. and are true and correct to the best of my knowledge and belief.

Robert M. Howett
 Robert M. Howett NM PS 19680

DESCRIPTION

A tract of land situated within Section 13, Township 26 South, Range 29 East, N. M. P. M., Eddy County, New Mexico, across B. L. M. land, and being more particularly described by metes and bounds as follows:

BEGINNING at a point which bears, S 57°28'15" E, 2,292.58 feet from a brass cap, stamped "1940", found for the Northwest corner of Section 13 and being S 24°00'47" W, 1,454.44 feet from a brass cap, stamped "1940", found for the North quarter corner of Section 13;

Thence N 89°59'54" E, 800.00 feet, to a point;

Thence S 00°00'06" E, 400.00 feet, to a point;

Thence S 89°59'54" W, 800.00 feet, to a point;

Thence N 00°00'06" W, 400.00 feet, to the Point of Beginning.

Said tract of land contains 320,000.00 square feet or 7.346 acres, more or less, and is allocated by forties as follows:

NE/4 NW/4	12,807.05 Sq. Ft.	0.294 Acres
NW/4 NE/4	1,097.18 Sq. Ft.	0.025 Acres
SE/4 NW/4	225,587.18 Sq. Ft.	5.179 Acres
SW/4 NE/4	80,508.59 Sq. Ft.	1.848 Acres

Copyright 2016 - All Rights Reserved

NO.	REVISION	DATE
JOB NO.:	LS18111256	
DWG. NO.:	18111256-4	

RRC

701 S. CECIL ST., HOBBS, NM 88240 (575) 984-8200

SCALE: 1" = 250'
DATE: 11-13-2018
SURVEYED BY: ML/TF
DRAWN BY: KAKN
APPROVED BY: RMH
SHEET: 1 OF 1