

Submit 1 Copy To Appropriate District
Office
District I - (575) 393-6161
1625 N. French Dr., Hobbs, NM 88240
District II - (575) 748-1283
811 S. First St., Artesia, NM 88210
District III - (505) 334-6178
1000 Rio Brazos Rd., Aztec, NM 87410
District IV - (505) 476-3460
1220 S. St. Francis Dr., Santa Fe, NM
87505

State of New Mexico
Energy, Minerals and Natural Resources

Form C-103
Revised July 18, 2013

OIL CONSERVATION DIVISION
1220 South St. Francis Dr.
Santa Fe, NM 87505

WELL API NO. 30-015-45143
5. Indicate Type of Lease STATE <input checked="" type="checkbox"/> FEE <input type="checkbox"/>
6. State Oil & Gas Lease No.
7. Lease Name or Unit Agreement Name DAVID EDELSTEIN STATE COM
8. Well Number 223H
9. OGRID Number 228937
10. Pool name or Wildcat PURPLE SAGE;WOLFCAMP(GAS)

SUNDRY NOTICES AND REPORTS ON WELLS (DO NOT USE THIS FORM FOR PROPOSALS TO DRILL OR TO DEEPEN OR PLUG BACK TO A DIFFERENT RESERVOIR. USE "APPLICATION FOR PERMIT" (FORM C-101) FOR SUCH PROPOSALS.)	
1. Type of Well: Oil Well <input type="checkbox"/> Gas Well <input checked="" type="checkbox"/> Other	
2. Name of Operator Matador Production Company	
3. Address of Operator 5400 LBJ Freeway, Ste. 1500, Dallas, TX 75240	
4. Well Location Unit Letter <u>I</u> : <u>2076</u> feet from the <u>S</u> line and <u>330</u> feet from the <u>E</u> line Section <u>12</u> Township <u>24S</u> Range <u>27E</u> NMPM County <u>EDDY</u>	
11. Elevation (Show whether DR, RKB, RT, GR, etc.) 3089' GR	

12. Check Appropriate Box to Indicate Nature of Notice, Report or Other Data

NOTICE OF INTENTION TO:		SUBSEQUENT REPORT OF:	
PERFORM REMEDIAL WORK <input type="checkbox"/>	PLUG AND ABANDON <input type="checkbox"/>	REMEDIAL WORK <input type="checkbox"/>	ALTERING CASING <input type="checkbox"/>
TEMPORARILY ABANDON <input type="checkbox"/>	CHANGE PLANS <input type="checkbox"/>	COMMENCE DRILLING OPNS. <input type="checkbox"/>	P AND A <input type="checkbox"/>
PULL OR ALTER CASING <input type="checkbox"/>	MULTIPLE COMPL <input type="checkbox"/>	CASING/CEMENT JOB <input type="checkbox"/>	
DOWNHOLE COMMINGLE <input type="checkbox"/>			
CLOSED-LOOP SYSTEM <input type="checkbox"/>			
OTHER: <input type="checkbox"/>		OTHER: Perforate, fracture treat, produce <input checked="" type="checkbox"/>	

13. Describe proposed or completed operations. (Clearly state all pertinent details, and give pertinent dates, including estimated date of starting any proposed work). SEE RULE 19.15.7.14 NMAC. For Multiple Completions: Attach wellbore diagram of proposed completion or recompletion.

12/07/18 Open well to test casing for 30 minutes. Tested to 5300 psi. Good test
12/11 - 12/30/18 Perforate & fracture treat the Wolfcamp formation 10268' - 20424' w/24,161,180 lbs sand in 68 stages.
12/31 - 01/07/19 Mill plugs. Perform cleanout.
01/09/19 OW to flowback.
01/10/19 Well begins to produce.

RECEIVED

APR 24 2019

DISTRICT II-ARTESIA O.C.D.

Spud Date:

10/16/18

Rig Release Date:

12/01/18

I hereby certify that the information above is true and complete to the best of my knowledge and belief.

SIGNATURE Ava Monroe TITLE Sr. Regulatory Analyst DATE 4/22/19

Type or print name Ava Monroe E-mail address: amonroe@matadorresources.com PHONE: 972-371-5218

For State Use Only

APPROVED BY Karen Sharp TITLE Staff Mgr DATE 4-24-19
Conditions of Approval (if any):

RECEIVED

District I
1625 N. French Dr., Hobbs, NM 88240
Phone: (575) 393-6161 Fax: (575) 393-0720
District II
811 S. First St., Artesia, NM 88210
Phone: (575) 748-1283 Fax: (575) 748-9720
District III
1000 Rio Brazos Road, Aztec, NM 87410
Phone: (505) 334-6178 Fax: (505) 334-6170
District IV
1220 S. St. Francis Dr., Santa Fe, NM 87505
Phone: (505) 476-3460 Fax: (505) 476-3462

State of New Mexico
Energy, Minerals & Natural Resources
Department
OIL CONSERVATION DIVISION
1220 South St. Francis Dr.
Sante Fe, NM 87505

FORM C-102

Revised August 1, 2011

Submit one copy to appropriate

District Office

☐ AMENDED REPORT

WELL LOCATION AND ACREAGE DEDICATION PLAT

¹ API Number 30-015-45143	² Pool Code 98220	³ Pool Name PURPLE SAGE; WOLFCAMP(GAS)
⁴ Property Code 320766	⁵ Property Name DAVID EDELSTEIN STATE COM 12-245-27E	⁶ Well Number #223H
⁷ OGRID No. 228937	⁸ Operator Name MATADOR PRODUCTION COMPANY	⁹ Elevation 3089'

¹⁰Surface Location

UL or lot no.	Section	Township	Range	Lot Ida	Feet from the	North/South line	Feet from the	East/West line	County
I	12	24-S	27-E	-	2076'	SOUTH	330'	EAST	EDDY

UL or lot no.	Section	Township	Range	Lot Ida	Feet from the	North/South line	Feet from the	East/West line	County
L	11	24-S	27-E	-	1918'	SOUTH	233'	WEST	EDDY

¹² Dedicated Acres 320	¹³ Joint or Infill	¹⁴ Consolidation Code	¹⁵ Order No.
--------------------------------------	-------------------------------	----------------------------------	-------------------------

No allowable will be assigned to this completion until all interests have been consolidated or a non-standard unit has been approved by the division.

<p>¹⁶BOTTOM HOLE LOCATION NEW MEXICO EAST NAD 1927 X=550899 Y=447263 LAT.: N 32.2295362 LONG.: W 104.1687275 NAD 1983 X=592082 Y=447321 LAT.: N 32.2296563 LONG.: W 104.1692239 MD = 20422'</p>	<p>KICK OFF POINT NEW MEXICO EAST NAD 1927 X=561284 Y=447482 LAT.: N 32.2300905 LONG.: W 104.1351439 NAD 1983 X=602467 Y=447541 LAT.: N 32.2302110 LONG.: W 104.1356389 MD = 9685'</p>	<p>SURFACE LOCATION NEW MEXICO EAST NAD 1927 X=560995 Y=447660 LAT.: N 32.2305816 LONG.: W 104.1360772 NAD 1983 X=602178 Y=447719 LAT.: N 32.2307021 LONG.: W 104.1365723 ELEV = 3089'</p>	<p>PENETRATION POINT NEW MEXICO EAST NAD 1927 X=561282 Y=447488 LAT.: N 32.2301057 LONG.: W 104.1351499 NAD 1983 X=602465 Y=447546 LAT.: N 32.2302262 LONG.: W 104.1356449 MD = 9244'</p>	<p>¹⁷OPERATOR CERTIFICATION I hereby certify that the information contained herein is true and complete to the best of my knowledge and belief, and that this organization either owns a working interest or unleased mineral interest in the land including the proposed bottom hole location or has a right to drill this well at this location pursuant to a contract with an owner of such a mineral or working interest, or to a voluntary pooling agreement or a compulsory pooling order heretofore entered by the division. Signature: <i>Sara Hartsfield</i> Date: 04/17/19 Printed Name: Sara Hartsfield E-mail Address: shartsfield@matadorresources.com</p>
<p>NAD 83 X=591848.79 Y=448148.19 NAD 27 X=550665.96 Y=448089.89</p>	<p>LAST PERFORATION POINT NEW MEXICO EAST NAD 1927 X=551051 Y=447278 LAT.: N 32.2295760 LONG.: W 104.1682377 NAD 1983 X=592234 Y=447336 LAT.: N 32.2296960 LONG.: W 104.1687341 MD = 20270'</p>	<p>FIRST PERFORATION POINT NEW MEXICO EAST NAD 1927 X=560987 Y=447497 LAT.: N 32.2301336 LONG.: W 104.1361025 NAD 1983 X=602170 Y=447556 LAT.: N 32.2302541 LONG.: W 104.1365976 MD = 10268'</p>	<p>NAD 83 X=602506.66 Y=448302.36 NAD 27 X=561323.64 Y=448243.91</p>	<p>¹⁸SURVEYOR CERTIFICATION I hereby certify that the well location shown on this plat was plotted from field notes of actual surveys made by me or under my supervision, and that the same is true to the best of my belief. Date of Survey: 05/05/2018 Signature: <i>AGUEL M. BAEZA</i> Professional Surveyor Certificate Number: 25116</p>

SCALE: 1" = 2000'

0' 1000' 2000'

SECTION 11 & 12, TOWNSHIP 24 SOUTH, RANGE 27 EAST, N.M.P.M.
EDDY COUNTY, NEW MEXICO

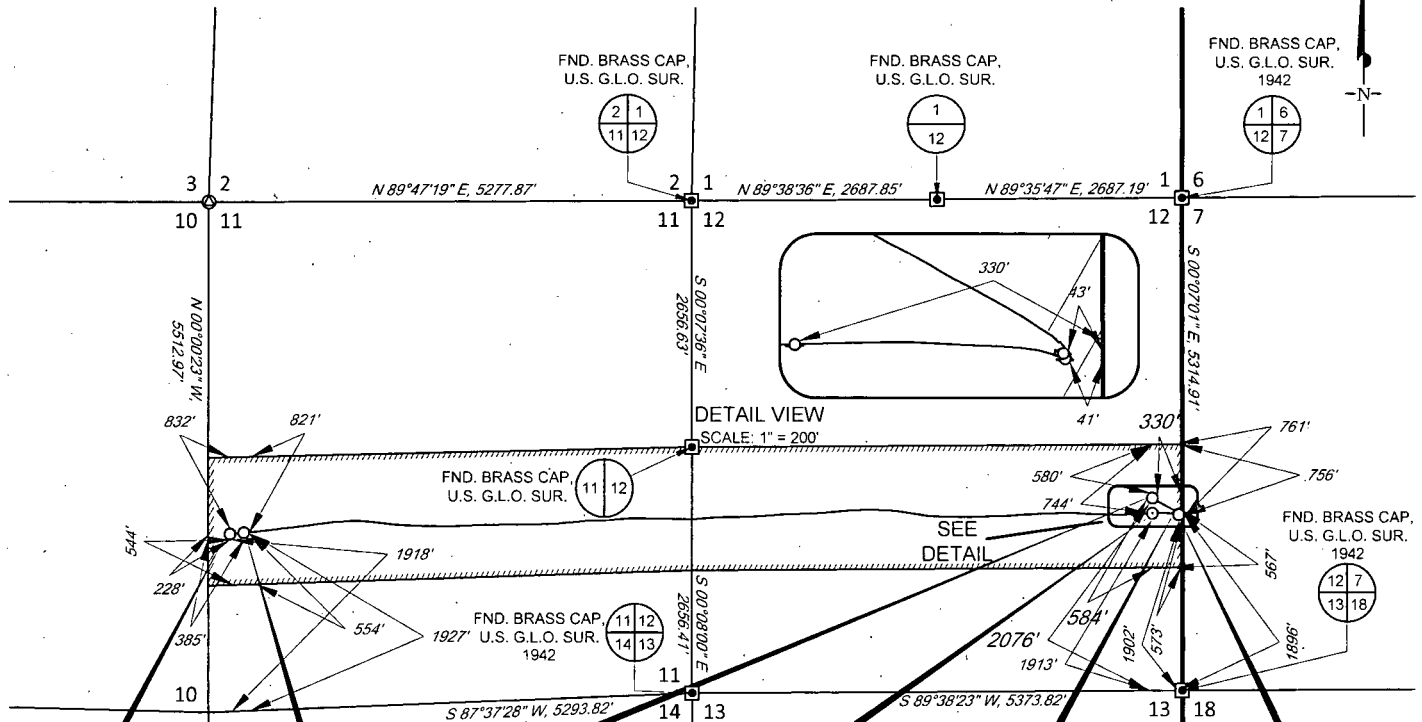

BOTTOM HOLE LOCATION
NEW MEXICO EAST
NAD 1927
X=550899
Y=447263
LAT.: N 32.2295362
LONG.: W 104.1687275
NAD 1983
X=592082
Y=447321
LAT.: N 32.2296563
LONG.: W 104.1692239
MD = 20422'

LAST PERFORATION POINT
NEW MEXICO EAST
NAD 1927
X=551051
Y=447278
LAT.: N 32.2295760
LONG.: W 104.1682377
NAD 1983
X=592234
Y=447336
LAT.: N 32.2296960
LONG.: W 104.1687341
MD = 20270'

SURFACE LOCATION
NEW MEXICO EAST
NAD 1927
X=560995
Y=447660
LAT.: N 32.2305816
LONG.: W 104.1360772
NAD 1983
X=602178
Y=447719
LAT.: N 32.2307021
LONG.: W 104.1365723
ELEV = 3089'

FIRST PERFORATION POINT
NEW MEXICO EAST
NAD 1927
X=560987
Y=447497
LAT.: N 32.2301336
LONG.: W 104.1361025
NAD 1983
X=602170
Y=447556
LAT.: N 32.2302541
LONG.: W 104.1365976
MD = 10268'

KICK OFF POINT
NEW MEXICO EAST
NAD 1927
X=561284
Y=447482
LAT.: N 32.2300905
LONG.: W 104.1351439
NAD 1983
X=602467
Y=447541
LAT.: N 32.2302110
LONG.: W 104.1356389
MD = 9685'

PENETRATION POINT
NEW MEXICO EAST
NAD 1927
X=561282
Y=447488
LAT.: N 32.2301057
LONG.: W 104.1351499
NAD 1983
X=602465
Y=447546
LAT.: N 32.2302262
LONG.: W 104.1356449
MD = 9244'

LEASE NAME & WELL NO.: DAVID EDELSTEIN STATE COM 12-24S-27E #223H

SECTION 11 & 12 TWP 24-S RGE 27-E SURVEY N.M.P.M.

COUNTY EDDY STATE NM ELEVATION 3089'

DESCRIPTION 2076' FSL & 330' FEL



TOPOGRAPHIC
LOYALTY INNOVATION LEGACY

1400 EVERMAN PARKWAY, Ste. 146 - FT. WORTH, TEXAS 76140
TELEPHONE: (817) 744-7512 - FAX (817) 744-7554
2903 NORTH BIG SPRING - MIDLAND, TEXAS 79705
TELEPHONE: (432) 682-1653 OR (800) 767-1653 - FAX (432) 682-1743
WWW.TOPOGRAPHIC.COM

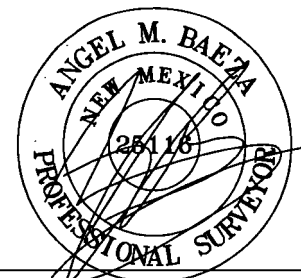

Angel M. Baeza, P.S. No. 25116

MARCH 06, 2019

DAVID EDELSTEIN
STATE COM
12-24S-27E #223

REVISION:

INT DATE

DATE: 04/12/2019

FILE:AD_DAVID_EDELSTEIN_STATE_COM_223H

DRAWN BY: TRG

SHEET: 1 OF 1

NOTES:

1. ORIGINAL DOCUMENT SIZE: 8.5" X 11"
2. ALL BEARINGS, DISTANCES, AND COORDINATE VALUES CONTAINED HEREIN ARE GRID BASED UPON THE NEW MEXICO COORDINATE SYSTEM OF 1983, EAST ZONE, U.S. SURVEY FEET.
3. CERTIFICATION IS MADE ONLY TO THE LOCATION OF THIS EASEMENT, IN RELATION TO THE EVIDENCE FOUND DURING A FIELD SURVEY. MADE ON THE GROUND, UNDER MY SUPERVISION, AND USING DOCUMENTATION PROVIDED BY MATADOR PRODUCTION COMPANY. ONLY UTILITIES/EASEMENTS THAT WERE VISIBLE ON THE DATE OF THIS SURVEY, WITHIN/ADJOINING THIS EASEMENT, HAVE BEEN LOCATED AS SHOWN HEREON OF WHICH I HAVE KNOWLEDGE. THIS CERTIFICATION IS LIMITED TO THOSE PERSONS OR ENTITIES SHOWN ON THE FACE OF THIS PLAT AND IS NON-TRANSFERABLE, AND MADE FOR THIS TRANSACTION ONLY.
4. B.O.L./P.O.B. = BEGINNING OF LINE/POINT OF BEGINNING
5. E.O.L./P.O.E. = END OF LINE/POINT OF EXIT

District I
1625 N. French Dr., Hobbs, NM 88240
Phone: (575) 393-6161 Fax: (575) 393-0720
District II
811 S. First St., Artesia, NM 88210
Phone: (575) 748-1283 Fax: (575) 748-9720
District III
1000 Rio Brazos Road, Aztec, NM 87410
Phone: (505) 334-6178 Fax: (505) 334-6170
District IV
1220 S. St. Francis Dr., Santa Fe, NM 87505
Phone: (505) 476-3460 Fax: (505) 476-3462

State of New Mexico
Energy, Minerals & Natural Resources
Department
OIL CONSERVATION DIVISION
1220 South St. Francis Dr.
Santa Fe, NM 87505

FORM C-102
Revised August 1, 2011
Submit one copy to appropriate
District Office

☐ AMENDED REPORT

WELL LOCATION AND ACREAGE DEDICATION PLAT

¹ API Number	² Pool Code	³ Pool Name
⁴ Property Code	⁵ Property Name DAVID EDELSTEIN STATE COM 12-24S-27E RB	⁶ Well Number #223H
⁷ GRID No.	⁸ Operator Name MATADOR PRODUCTION COMPANY	⁹ Elevation 3089'

¹⁰Surface Location

UL or lot no.	Section	Township	Range	Lot Idn	Feet from the	North/South line	Feet from the	East/West line	County
I	12	24-S	27-E	-	2076'	SOUTH	330'	EAST	EDDY

¹¹Bottom Hole Location If Different From Surface

UL or lot no.	Section	Township	Range	Lot Idn	Feet from the	North/South line	Feet from the	East/West line	County
L	11	24-S	27-E	-	1980'	SOUTH	240'	WEST	EDDY

¹² Dedicated Acres 320	¹³ Joint or Infill	¹⁴ Consolidation Code	¹⁵ Order No.
---	-------------------------------	----------------------------------	-------------------------

No allowable will be assigned to this completion until all interests have been consolidated or a non-standard unit has been approved by the division.

<p>BOTTOM HOLE LOCATION NEW MEXICO EAST NAD 1927 X=550906 Y=447325 LAT.: N 32.2297065 LONG.: W 104.1687059 NAD 1983 X=592089 Y=447383 LAT.: N 32.2298265 LONG.: W 104.1692023</p>	<p>LAST PERFORATION POINT NEW MEXICO EAST NAD 1927 X=550996 Y=447327 LAT.: N 32.2297119 LONG.: W 104.1684148 NAD 1983 X=592179 Y=447385 LAT.: N 32.2298320 LONG.: W 104.1689112</p>	<p>FIRST PERFORATION POINT NEW MEXICO EAST NAD 1927 X=560995 Y=447564 LAT.: N 32.2303177 LONG.: W 104.1360773 NAD 1983 X=602178 Y=447623 LAT.: N 32.2304383 LONG.: W 104.1365724</p>	<p>SURFACE LOCATION NEW MEXICO EAST NAD 1927 X=560995 Y=447660 LAT.: N 32.2305816 LONG.: W 104.1360772 NAD 1983 X=602178 Y=447719 LAT.: N 32.2307021 LONG.: W 104.1365723</p>	<p>¹⁷OPERATOR CERTIFICATION I hereby certify that the information contained herein is true and complete to the best of my knowledge and belief, and that this organization either owns a working interest or undivided mineral interest in the land including the proposed bottom hole location or has a right to drill this well at this location pursuant to a contract with an owner of such a mineral or working interest, or to a voluntary pooling agreement or a compulsory pooling order heretofore entered by the division.</p> <p>Signature _____ Date _____</p> <p>Printed Name _____</p> <p>E-mail Address _____</p>
				<p>¹⁸SURVEYOR CERTIFICATION I hereby certify that the well location shown on this plat was plotted from field notes of actual surveys made by me or under my supervision, and that the same is true to the best of my belief.</p> <p>05/05/2018 Date of Survey Signature and Seal of Professional Surveyor Certificate Number _____</p>

District I
1625 N. French Dr., Hobbs, NM 88240
Phone: (575) 393-6161 Fax: (575) 393-0720
District II
811 S. First St., Artesia, NM 88210
Phone: (575) 748-1283 Fax: (575) 748-9720
District III
1000 Rio Brazos Road, Aztec, NM 87410
Phone: (505) 334-6178 Fax: (505) 334-6170
District IV
1220 S. St. Francis Dr., Santa Fe, NM 87505
Phone: (505) 476-3460 Fax: (505) 476-3462

State of New Mexico
Energy, Minerals & Natural Resources
Department
OIL CONSERVATION DIVISION
1220 South St. Francis Dr.
Santa Fe, NM 87505

FORM C-102
Revised August 1, 2011
Submit one copy to appropriate
District Office

☐ AMENDED REPORT

WELL LOCATION AND ACREAGE DEDICATION PLAT

¹ API Number		² Pool Code		³ Pool Name					
⁴ Property Code		⁵ Property Name DAVID EDELSTEIN STATE COM 12-24S-27E RB				⁶ Well Number #223H			
⁷ OGRID No.		⁸ Operator Name MATADOR PRODUCTION COMPANY				⁹ Elevation 3089'			
¹⁰ Surface Location									
UL or lot no. I	Section 12	Township 24-S	Range 27-E	Lot Idn -	Feet from the 2076'	North/South line SOUTH	Feet from the 330'	East/West line EAST	County EDDY
¹¹ Bottom Hole Location If Different From Surface									
UL or lot no. L	Section 11	Township 24-S	Range 27-E	Lot Idn -	Feet from the 1980'	North/South line SOUTH	Feet from the 240'	East/West line WEST	County EDDY
¹² Dedicated Acres 320		¹³ Joint or Infill		¹⁴ Consolidation Code		¹⁵ Order No.			

No allowable will be assigned to this completion until all interests have been consolidated or a non-standard unit has been approved by the division.

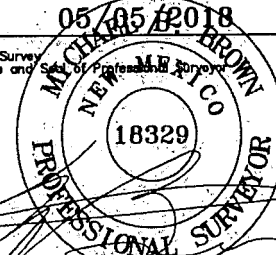
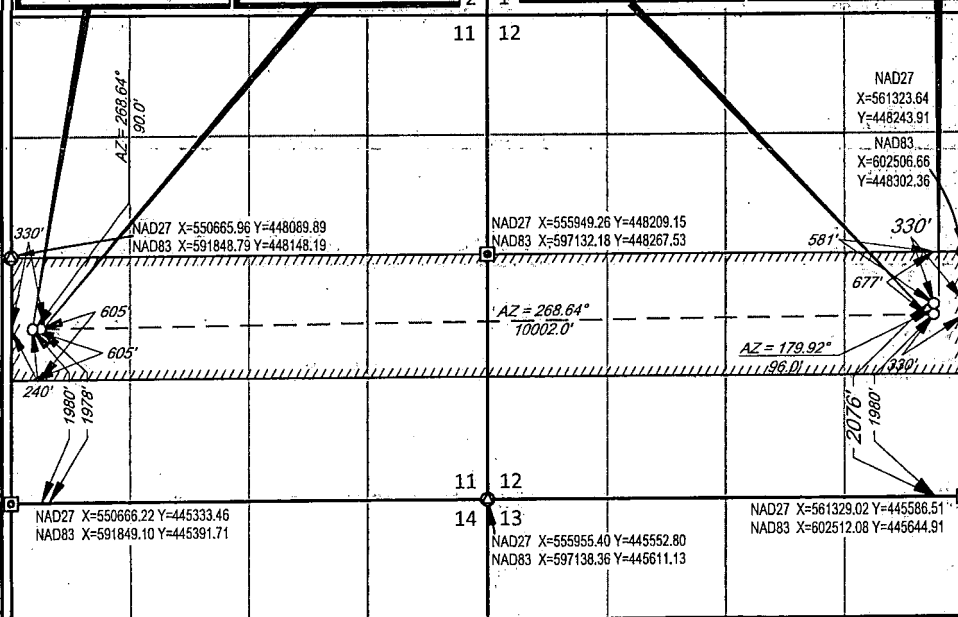
¹⁶ <div style="display: flex; justify-content: space-between;"> <div> BOTTOM HOLE LOCATION NEW MEXICO EAST NAD 1927 X=550906 Y=447325 LAT.: N 32.2297065 LONG.: W 104.1687059 NAD 1983 X=592089 Y=447383 LAT.: N 32.2298265 LONG.: W 104.1692023 </div> <div> LAST PERFORATION POINT NEW MEXICO EAST NAD 1927 X=550996 Y=447327 LAT.: N 32.2297119 LONG.: W 104.1684148 NAD 1983 X=592179 Y=447385 LAT.: N 32.2298320 LONG.: W 104.1689112 </div> <div> FIRST PERFORATION POINT NEW MEXICO EAST NAD 1927 X=560995 Y=447564 LAT.: N 32.2303177 LONG.: W 104.1360773 NAD 1983 X=602178 Y=447623 LAT.: N 32.2304383 LONG.: W 104.1365724 </div> <div> SURFACE LOCATION NEW MEXICO EAST NAD 1927 X=560995 Y=447660 LAT.: N 32.2305816 LONG.: W 104.1360772 NAD 1983 X=602178 Y=447719 LAT.: N 32.2307021 LONG.: W 104.1365723 </div> </div>				¹⁷ OPERATOR CERTIFICATION I hereby certify that the information contained herein is true and complete to the best of my knowledge and belief, and that this organization either owns a working interest or unleased mineral interest in the land including the proposed bottom hole location or has a right to drill this well at this location pursuant to a contract with an owner of such a mineral or working interest, or to a voluntary pooling agreement or a compulsory pooling order heretofore entered by the division. Signature _____ Date _____ Printed Name _____ E-mail Address _____	
¹⁸ SURVEYOR CERTIFICATION I hereby certify that the well location shown on this plat was plotted from field notes of actual surveys made by me or under my supervision, and that the same is true to the best of my belief. Date of Survey 05/05/2018 Signature and Seal of Professional Surveyor  Certificate Number _____					

LOCATION & ELEVATION VERIFICATION MAP

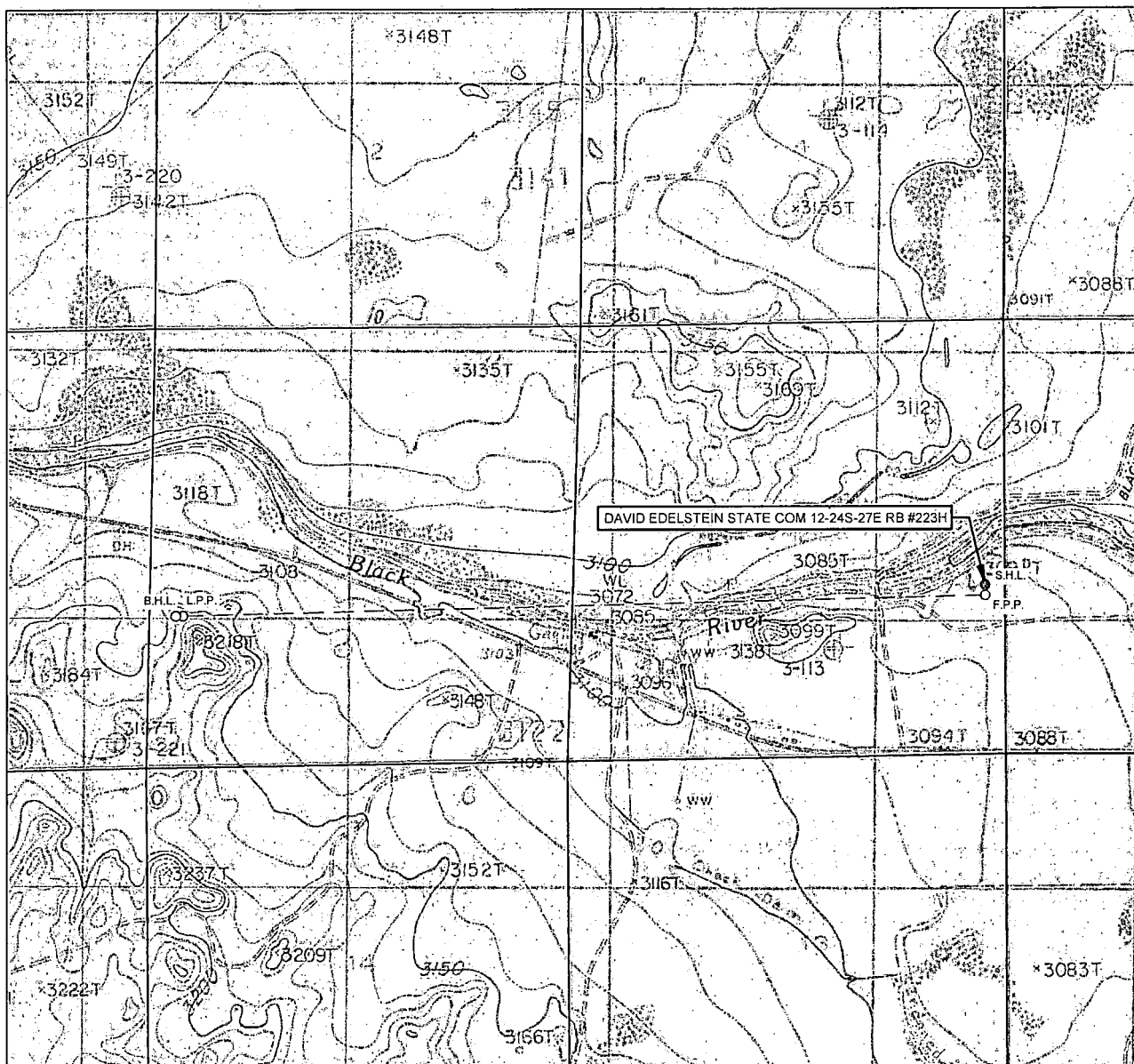

LEASE NAME & WELL NO.: DAVID EDELSTEIN STATE COM 12-24S-27E RB #223H

SECTION 12 TWP 24-S RGE 27-E SURVEY N.M.P.M.
 COUNTY EDDY STATE NM ELEVATION 3089'
 DESCRIPTION 2076' FSL & 330' FEL

LATITUDE N 32.2307021 LONGITUDE W 104.1365723



SCALE: 1" = 2000'
 0' 1000' 2000'

THIS EASEMENT/SERVITUDE LOCATION SHOWN HEREON HAS BEEN SURVEYED ON THE GROUND UNDER MY SUPERVISION AND PREPARED ACCORDING TO THE EVIDENCE FOUND AT THE TIME OF SURVEY, AND DATA PROVIDED BY MATADOR PRODUCTION COMPANY. THIS CERTIFICATION IS MADE AND LIMITED TO THOSE PERSONS OR ENTITIES SHOWN ON THE FACE OF THIS PLAT AND IS NON-TRANSFERABLE. THIS SURVEY IS CERTIFIED FOR THIS TRANSACTION ONLY.

ALL BEARINGS, DISTANCES, AND COORDINATE VALUES CONTAINED HEREON ARE GRID BASED UPON THE NEW MEXICO COORDINATE SYSTEM OF 1983, EAST ZONE, U.S. SURVEY FEET.



1400 EVERMAN PARKWAY, Ste. 146 • FT. WORTH, TEXAS 76140
 TELEPHONE: (817) 744-7512 • FAX (817) 744-7554
 2903 NORTH BIG SPRING • MIDLAND, TEXAS 79705
 TELEPHONE: (432) 682-1653 OR (800) 767-1653 • FAX (432) 682-1743
 WWW.TOPOGRAPHIC.COM

VICINITY MAP

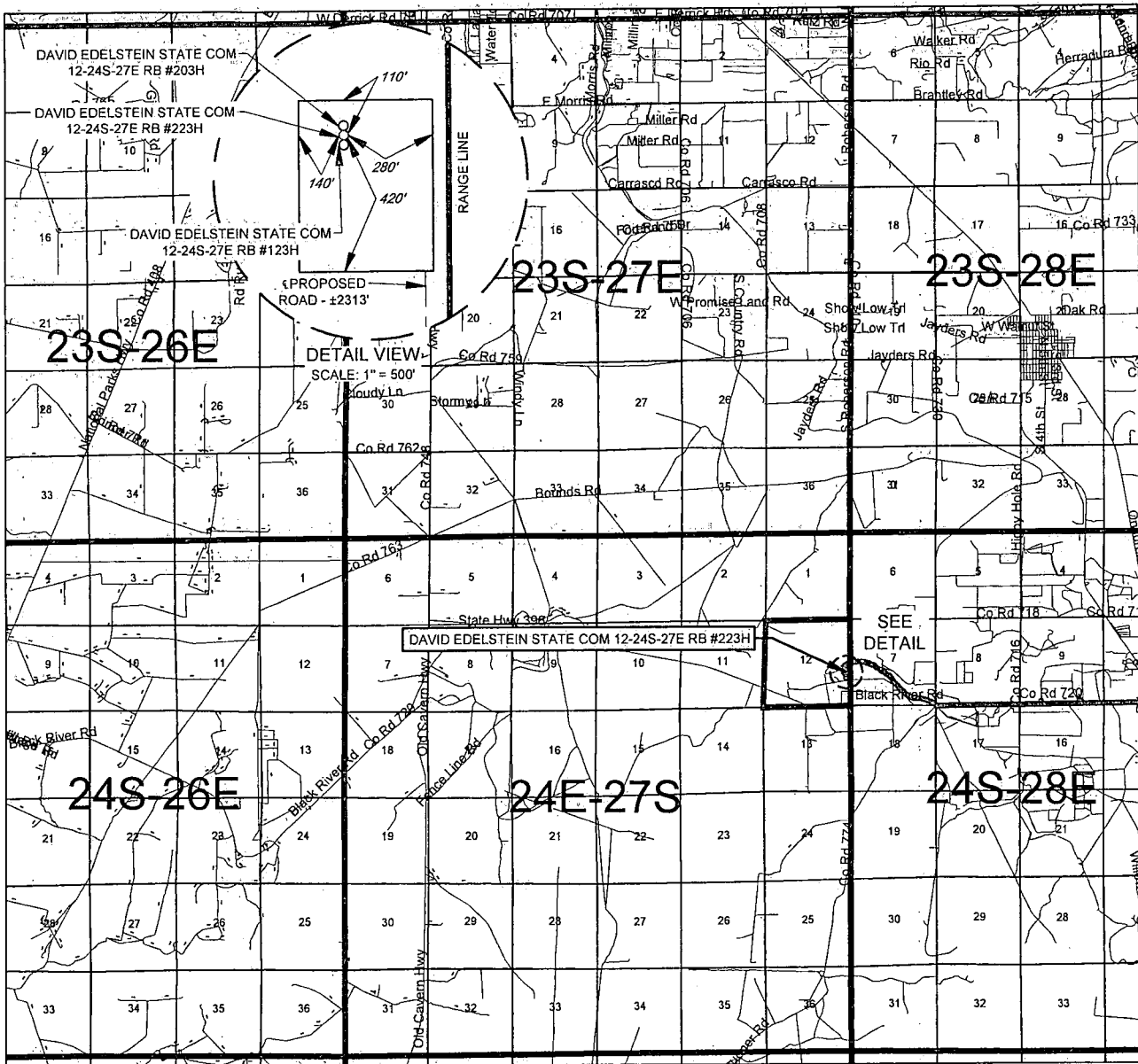

LEASE NAME & WELL NO.: DAVID EDELSTEIN STATE COM 12-24S-27E RB #223H

SECTION 12 TWP 24-S RGE 27-E SURVEY N.M.P.M.
 COUNTY EDDY STATE NM
 DESCRIPTION 2076' FSL & 330' FEL

DISTANCE & DIRECTION

FROM INT. OF NM-285 & BLACK RIVER VILLAGE RD. GO WEST ON
 BLACK RIVER VILLAGE RD. ±3.6 MILES, THENCE NORTH (RIGHT) ON
 PROPOSED RD. ±2313 FEET TO A POINT ±491 FEET SOUTHEAST OF
 THE LOCATION.

THIS EASEMENT/SERVITUDE LOCATION SHOWN HEREON HAS BEEN SURVEYED ON THE GROUND UNDER MY
 SUPERVISION AND PREPARED ACCORDING TO THE EVIDENCE FOUND AT THE TIME OF SURVEY, AND DATA
 PROVIDED BY MATADOR PRODUCTION COMPANY. THIS CERTIFICATION IS MADE AND LIMITED TO THOSE
 PERSONS OR ENTITIES SHOWN ON THE FACE OF THIS PLAT AND IS NON-TRANSFERABLE. THIS SURVEY IS
 CERTIFIED FOR THIS TRANSACTION ONLY.

ALL BEARINGS, DISTANCES, AND COORDINATE VALUES CONTAINED HEREON ARE GRID BASED UPON THE NEW
 MEXICO COORDINATE SYSTEM OF 1983, EAST ZONE, U.S. SURVEY FEET.

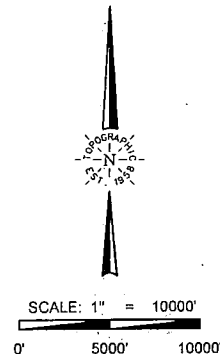

TOPOGRAPHIC
 LOYALTY INNOVATION LEGACY

1400 EVERMAN PARKWAY, Ste. 146 • FT. WORTH, TEXAS 76140
 TELEPHONE: (817) 744-7512 • FAX (817) 744-7554
 2903 NORTH BIG SPRING • MIDLAND, TEXAS 79705
 TELEPHONE: (432) 682-1653 OR (800) 767-1653 • FAX (432) 682-1743
 WWW.TOPOGRAPHIC.COM

SCALE: 1" = 2000'
0' 1000' 2000'



SECTION 12, TOWNSHIP 24-S, RANGE 27-E, N.M.P.M.
EDDY COUNTY, NEW MEXICO

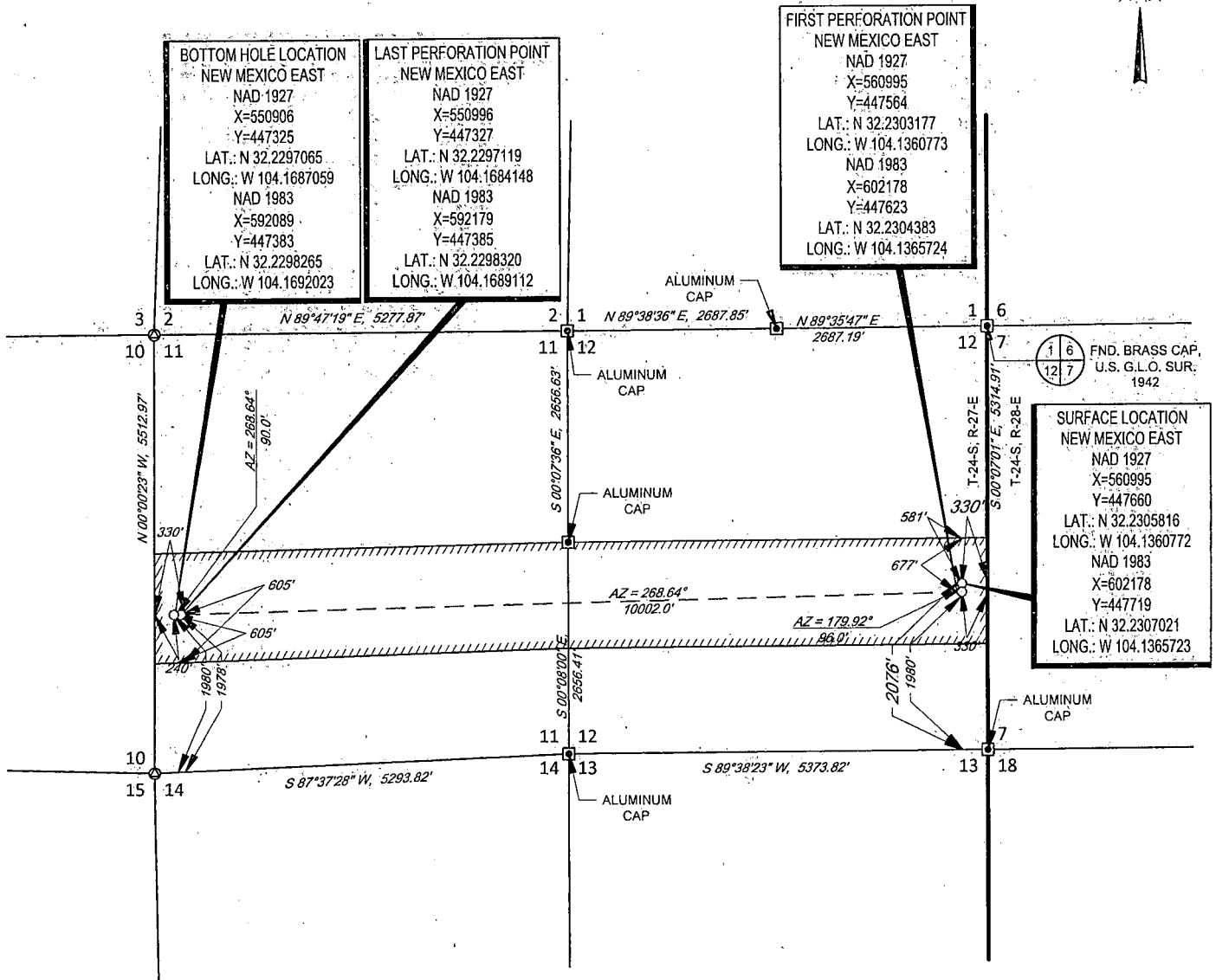

LEASE NAME & WELL NO.: DAVID EDELSTEIN STATE COM 12-24S-27E RB #223H

SECTION 12 TWP 24-S RGE 27-E SURVEY N.M.P.M.
COUNTY EDDY STATE NM
DESCRIPTION 2076' FSL & 330' FEL

DISTANCE & DIRECTION

FROM INT. OF NM-285 & BLACK RIVER VILLAGE RD. GO WEST ON
BLACK RIVER VILLAGE RD. ±2.7 MILES. THENCE NORTH (RIGHT) ON
PROPOSED RD. ±2313 FEET TO A POINT ±419 FEET SOUTHWEST OF
THE LOCATION.

ALL BEARINGS, DISTANCES, AND COORDINATE VALUES CONTAINED HEREON ARE GRID BASED UPON THE NEW MEXICO COORDINATE SYSTEM OF 1983, EAST ZONE, U.S. SURVEY FEET.
THIS EASEMENT/SERVITUDE LOCATION SHOWN HEREON HAS BEEN SURVEYED ON THE GROUND UNDER MY SUPERVISION AND PREPARED ACCORDING TO THE EVIDENCE FOUND AT THE TIME OF SURVEY, AND DATA PROVIDED BY MATADOR PRODUCTION COMPANY. THIS CERTIFICATION IS MADE AND LIMITED TO THOSE PERSONS OR ENTITIES SHOWN ON THE FACE OF THIS PLAT AND IS NON-TRANSFERABLE. THIS SURVEY IS CERTIFIED FOR THIS TRANSACTION ONLY.
AS OF THE DATE OF SURVEY, ALL ABOVE GROUND APPURTENANCES WITHIN 300' OF THE STAKED LOCATION ARE SHOWN HEREON.

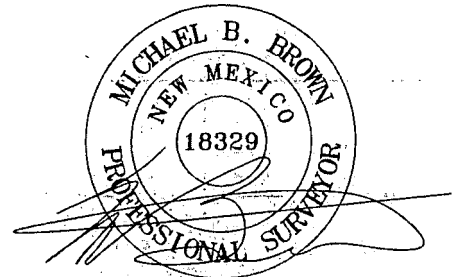

Michael Blake Brown, P.S. No. 18329
JULY 24, 2018



TOPOGRAPHIC
LOYALTY INNOVATION LEGACY

1400 EVERMAN PARKWAY, Ste. 146 - FT. WORTH, TEXAS 76140
TELEPHONE: (817) 744-7512 - FAX (817) 744-7554
2903 NORTH BIG SPRING - MIDLAND, TEXAS 79705
TELEPHONE: (432) 682-1653 OR (800) 767-1653 - FAX (432) 682-1743
WWW.TOPOGRAPHIC.COM

SECTION 12, TOWNSHIP 24-S, RANGE 27-E, N.M.P.M.
EDDY COUNTY, NEW MEXICO

DETAIL VIEW
SCALE: 1" = 100'

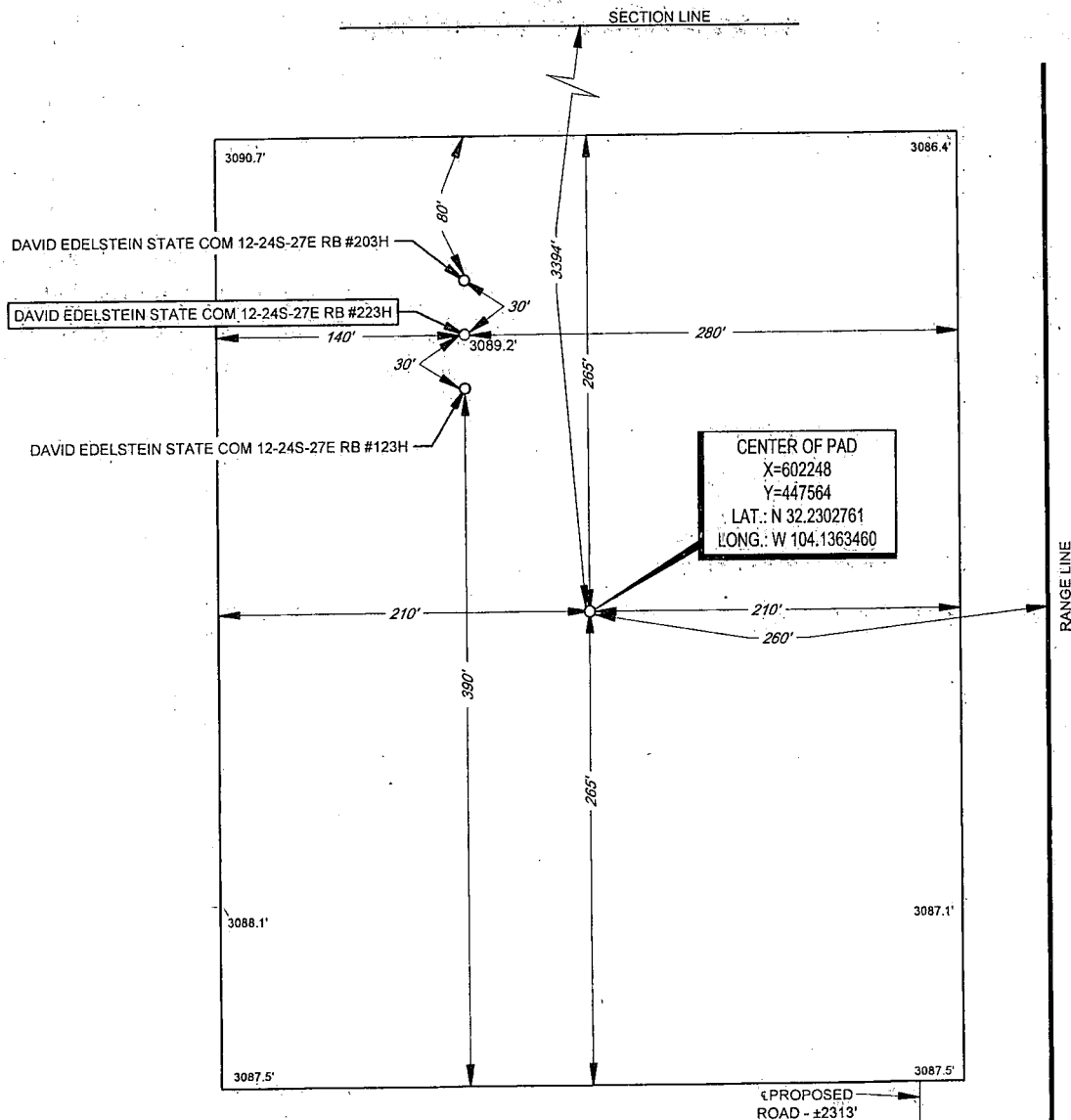

LEASE NAME & WELL NO.: DAVID EDELSTEIN STATE COM 12-24S-27E RB #223H
#223H LATITUDE N 32.3207021 #223H LONGITUDE W 104.1365723

LEGEND

RANGE LINE

CENTER OF PAD IS 3394' FNL & 260' FEL

SCALE: 1" = 100'

ALL BEARINGS, DISTANCES, AND COORDINATE VALUES CONTAINED HEREON ARE GRID BASED UPON THE NEW MEXICO COORDINATE SYSTEM OF 1983, EAST ZONE, U.S. SURVEY FEET

THIS PROPOSED PAD SITE LOCATION SHOWN HEREON HAS BEEN SURVEYED ON THE GROUND UNDER MY SUPERVISION AND PREPARED ACCORDING TO THE EVIDENCE FOUND AT THE TIME OF SURVEY, AND DATA PROVIDED BY MATADOR PRODUCTION COMPANY. THIS CERTIFICATION IS MADE AND LIMITED TO THOSE PERSONS OR ENTITIES SHOWN ON THE FACE OF THIS PLAT AND IS NON-TRANSFERABLE. THIS SURVEY IS CERTIFIED FOR THIS TRANSACTION ONLY.

ORIGINAL DOCUMENT SIZE: 8.5" X 11"



TOPOGRAPHIC
LOYALTY INNOVATION LEGACY

1400 EVERMAN PARKWAY, Ste. 146 • FT. WORTH, TEXAS 76140
TELEPHONE: (817) 744-7512 • FAX (817) 744-7554
 2903 NORTH BIG SPRING • MIDLAND, TEXAS 79705
 TELEPHONE: (432) 682-1653 OR (800) 767-1653 • FAX (432) 682-1743
 WWW.TOPOGRAPHIC.COM

SCALE: 1" = 300'

0' 150' 300'

SECTION 12, TOWNSHIP 24-S, RANGE 27-E, N.M.P.M.
EDDY COUNTY, NEW MEXICO

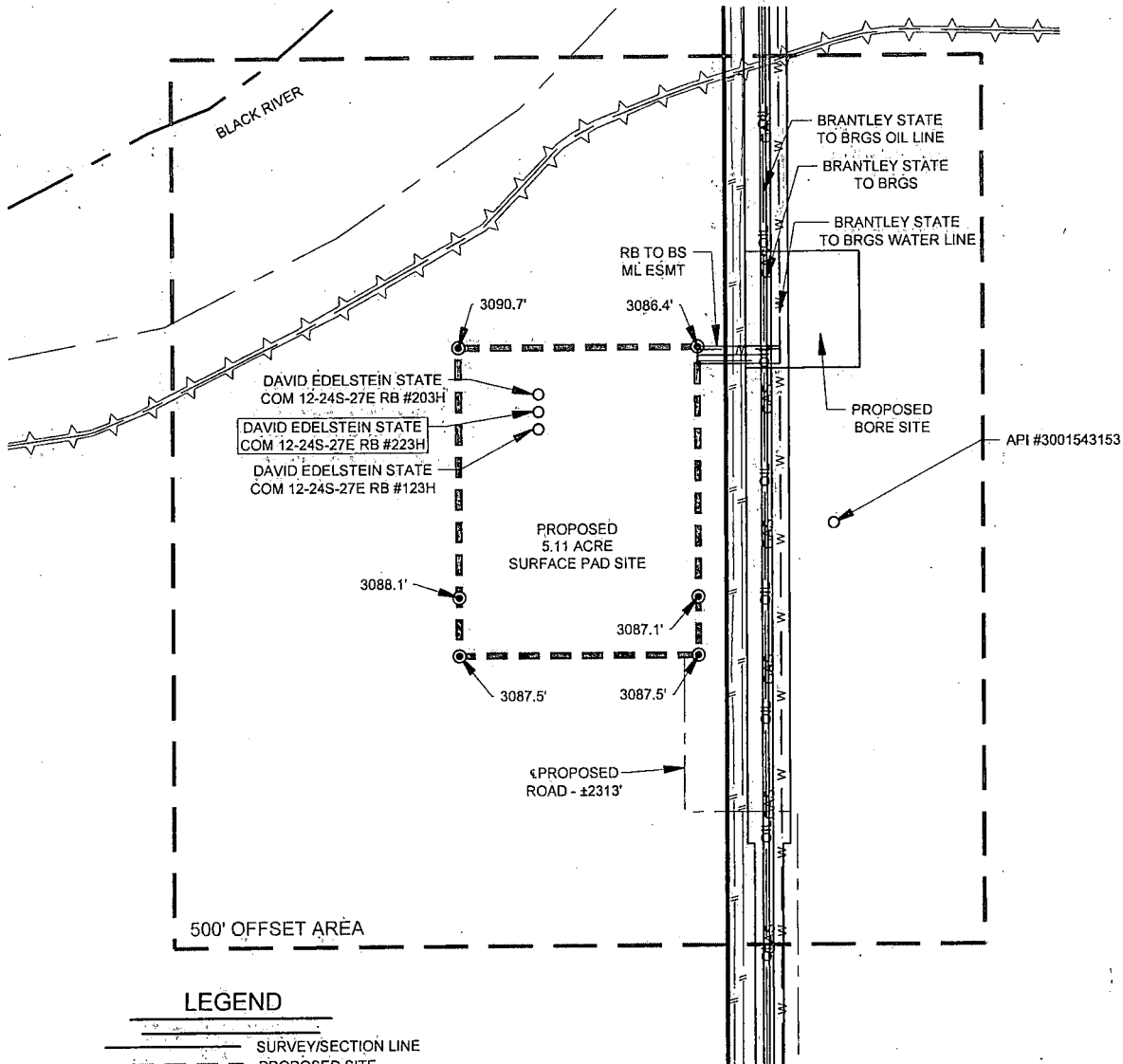

LEGEND

- SURVEY/SECTION LINE
- PROPOSED SITE
- 500' PROXIMITY
- EXISTING PIPELINE
- ROAD WAY
- WATER LINE
- CENTERLINE OF DITCH
- TOP OF DITCH
- GAS LINE
- OIL LINE
- IRON ROD SET



TOPOGRAPHIC
LOYALTY INNOVATION LEGACY

1400 EVERMAN PARKWAY, Ste. 146 • FT. WORTH, TEXAS 76140
TELEPHONE: (817) 744-7512 • FAX (817) 744-7554
2903 NORTH BIG SPRING • MIDLAND, TEXAS 79705
TELEPHONE: (432) 682-1653 OR (800) 767-1653 • FAX (432) 682-1743
WWW.TOPOGRAPHIC.COM

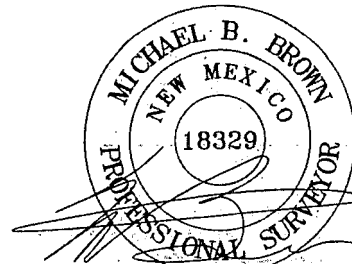

Michael Blake Brown, P.S. No. 18329
JULY 24, 2018

DAVID EDELSTEIN STATE COM 12-24S-27E RB #223H PROXIMITY MAP		REVISION:		NOTES: 1. ORIGINAL DOCUMENT SIZE: 8.5" X 11" 2. ALL BEARINGS, DISTANCES, AND COORDINATE VALUES CONTAINED HEREIN ARE GRID BASED UPON THE NEW MEXICO COORDINATE SYSTEM OF 1983, EAST ZONE, U.S. SURVEY FEET. 3. CERTIFICATION IS MADE ONLY TO THE LOCATION OF THIS EASEMENT, IN RELATION TO THE EVIDENCE FOUND DURING A FIELD SURVEY, MADE ON THE GROUND, UNDER MY SUPERVISION, AND USING DOCUMENTATION PROVIDED BY MATADOR PRODUCTION COMPANY. ONLY UTILITIES/EASEMENTS THAT WERE VISIBLE ON THE DATE OF THIS SURVEY, WITHIN/ADJOINING THIS EASEMENT, HAVE BEEN LOCATED AS SHOWN HEREON OF WHICH I HAVE KNOWLEDGE. THIS CERTIFICATION IS LIMITED TO THOSE PERSONS OR ENTITIES SHOWN ON THE FACE OF THIS PLAT AND IS NON-TRANSFERABLE, AND MADE FOR THIS TRANSACTION ONLY. 4. ADJOINER INFORMATION SHOWN FOR INFORMATIONAL PURPOSES ONLY.
DATE:	05/09/18	INT	DATE	
FILE:	LO DAVID EDELSTEIN STATE COM 223H REV2	JLS	07/06/2018	
DRAWN BY:	EAH	JDR	07/12/2018	
SHEET:	7 OF 7			