

UNITED STATES  
DEPARTMENT OF THE INTERIOR  
BUREAU OF LAND MANAGEMENT

FORM APPROVED  
OMB NO. 1004-0137  
Expires: January 31, 2018

**SUNDRY NOTICES AND REPORTS ON WELLS**  
*Do not use this form for proposals to drill or to re-enter an abandoned well. Use form 3160-3 (APD) for such proposals.*

**SUBMIT IN TRIPLICATE - Other instructions on page 2**

1. Type of Well <input type="checkbox"/> Oil Well <input checked="" type="checkbox"/> Gas Well <input type="checkbox"/> Other		5. Lease Serial No. NMNM119754
2. Name of Operator CHEVRON USA INCORPORATED		6. If Indian, Allottee or Tribe Name
Contact: LAURA BECERRA E-Mail: LBECERRA@CHEVRON.COM		7. If Unit or CA/Agreement, Name and/or No.
3a. Address 6301 DEAUVILLE BLVD MIDLAND, TX 79706	3b. Phone No. (include area code) Ph: 432-687-7655	8. Well Name and No. CB SE 5 32 FED COM 13H
4. Location of Well (Footage, Sec., T., R., M., or Survey Description) Sec 5 T24S R29E SESE 380FSL 1250FEL 32.240520 N Lat, 104.002106 W Lon		9. API Well No. 30-015-44639-00-X1
		10. Field and Pool or Exploratory Area PURPLE SAGE-WOLFCAMP (GAS)
		11. County or Parish, State EDDY COUNTY, NM

**12. CHECK THE APPROPRIATE BOX(ES) TO INDICATE NATURE OF NOTICE, REPORT, OR OTHER DATA**

TYPE OF SUBMISSION	TYPE OF ACTION
<input checked="" type="checkbox"/> Notice of Intent	<input type="checkbox"/> Acidize
<input type="checkbox"/> Subsequent Report	<input type="checkbox"/> Deepen
<input type="checkbox"/> Final Abandonment Notice	<input type="checkbox"/> Hydraulic Fracturing
	<input type="checkbox"/> Production (Start/Resume)
	<input type="checkbox"/> Water Shut-Off
	<input type="checkbox"/> Alter Casing
	<input type="checkbox"/> Reclamation
	<input type="checkbox"/> Well Integrity
	<input type="checkbox"/> Casing Repair
	<input type="checkbox"/> Recomplete
	<input checked="" type="checkbox"/> Other
	<input type="checkbox"/> Change Plans
	<input type="checkbox"/> Plug and Abandon
	<input type="checkbox"/> Temporarily Abandon
	<input type="checkbox"/> Surface Disturbance
	<input type="checkbox"/> Convert to Injection
	<input type="checkbox"/> Plug Back
	<input type="checkbox"/> Water Disposal

13. Describe Proposed or Completed Operation: Clearly state all pertinent details, including estimated starting date of any proposed work and approximate duration thereof. If the proposal is to deepen directionally or recomplete horizontally, give subsurface locations and measured and true vertical depths of all pertinent markers and zones. Attach the Bond under which the work will be performed or provide the Bond No. on file with BLM/BIA. Required subsequent reports must be filed within 30 days following completion of the involved operations. If the operation results in a multiple completion or recompletion in a new interval, a Form 3160-4 must be filed once testing has been completed. Final Abandonment Notices must be filed only after all requirements, including reclamation, have been completed and the operator has determined that the site is ready for final inspection.

Chevron USA Inc. requests the use of a reclaimed frac pond located in the NE4 NE4 Sec. 8, T24S-R29E, Eddy County, NM for the use of a parking/staging area during the movement of the rig as well as completions crews for the CB SE 5 32 FED COM well pad.

The location will be used for parking and staging by Chevron and Chevron contractors use only having signage to display such use. The area will be used through December 31, 2019. The location will be reclaimed at or near condition prior to activity.

Certified plats attached.

RECEIVED

MAY 23 2019

GC 5/28/19  
Accepted for record - NMOC

DISTRICT II-ARTESIA O.C.D.

14. I hereby certify that the foregoing is true and correct.	
Electronic Submission #465856 verified by the BLM Well Information System For CHEVRON USA INCORPORATED, sent to the Carlsbad Committed to AFMSS for processing by JUANA MEDRANO on 05/20/2019 (19JM0050SE)	
Name (Printed/Typed) LAURA BECERRA	Title REGULATORY SPECIALIST
Signature (Electronic Submission)	Date 05/20/2019

**THIS SPACE FOR FEDERAL OR STATE OFFICE USE**

Approved By TY ALLEN	Title ASSISTANT FIELD MANAGER RESOURCES	Date 05/20/2019
Conditions of approval, if any, are attached. Approval of this notice does not warrant or certify that the applicant holds legal or equitable title to those rights in the subject lease which would entitle the applicant to conduct operations thereon.		Office Carlsbad

Title 18 U.S.C. Section 1001 and Title 43 U.S.C. Section 1212, make it a crime for any person knowingly and willfully to make to any department or agency of the United States any false, fictitious or fraudulent statements or representations as to any matter within its jurisdiction.

(Instructions on page 2)

**\*\* BLM REVISED \*\* BLM REVISED \*\* BLM REVISED \*\* BLM REVISED \*\* BLM REVISED \*\***

## Revisions to Operator-Submitted EC Data for Sundry Notice #465856

	Operator Submitted	BLM Revised (AFMSS)
Sundry Type:	DISTURB NOI	DISTURB NOI
Lease:	NMNM119754	NMNM119754
Agreement:		
Operator:	CHEVRON USA INC 6301 DEAUVILLE BLVD MIDLAND, TX 79706 Ph: 432-687-7665	CHEVRON USA INCORPORATED 6301 DEAUVILLE BLVD MIDLAND, TX 79706 Ph: 432 687 7100
Admin Contact:	LAURA BECERRA REGULATORY SPECIALIST E-Mail: LBECERRA@CHEVRON.COM  Ph: 432-687-7655	LAURA BECERRA REGULATORY SPECIALIST E-Mail: LBECERRA@CHEVRON.COM  Ph: 432-687-7655
Tech Contact:	LAURA BECERRA REGULATORY SPECIALIST E-Mail: LBECERRA@CHEVRON.COM  Ph: 432-687-7655	LAURA BECERRA REGULATORY SPECIALIST E-Mail: LBECERRA@CHEVRON.COM  Ph: 432-687-7655
Location:		
State:	NM	NM
County:	EDDY	EDDY
Field/Pool:	PURPLE SAGE;WOLFCAMP (GAS)	PURPLE SAGE-WOLFCAMP (GAS)
Well/Facility:	CB SE 5 32 FED COM 13H Sec 5 T24S R29E Mer NMP SESE 380FSL 1250FEL	CB SE 5 32 FED COM 13H Sec 5 T24S R29E SESE 380FSL 1250FEL 32.240520 N Lat, 104.002106 W Lon

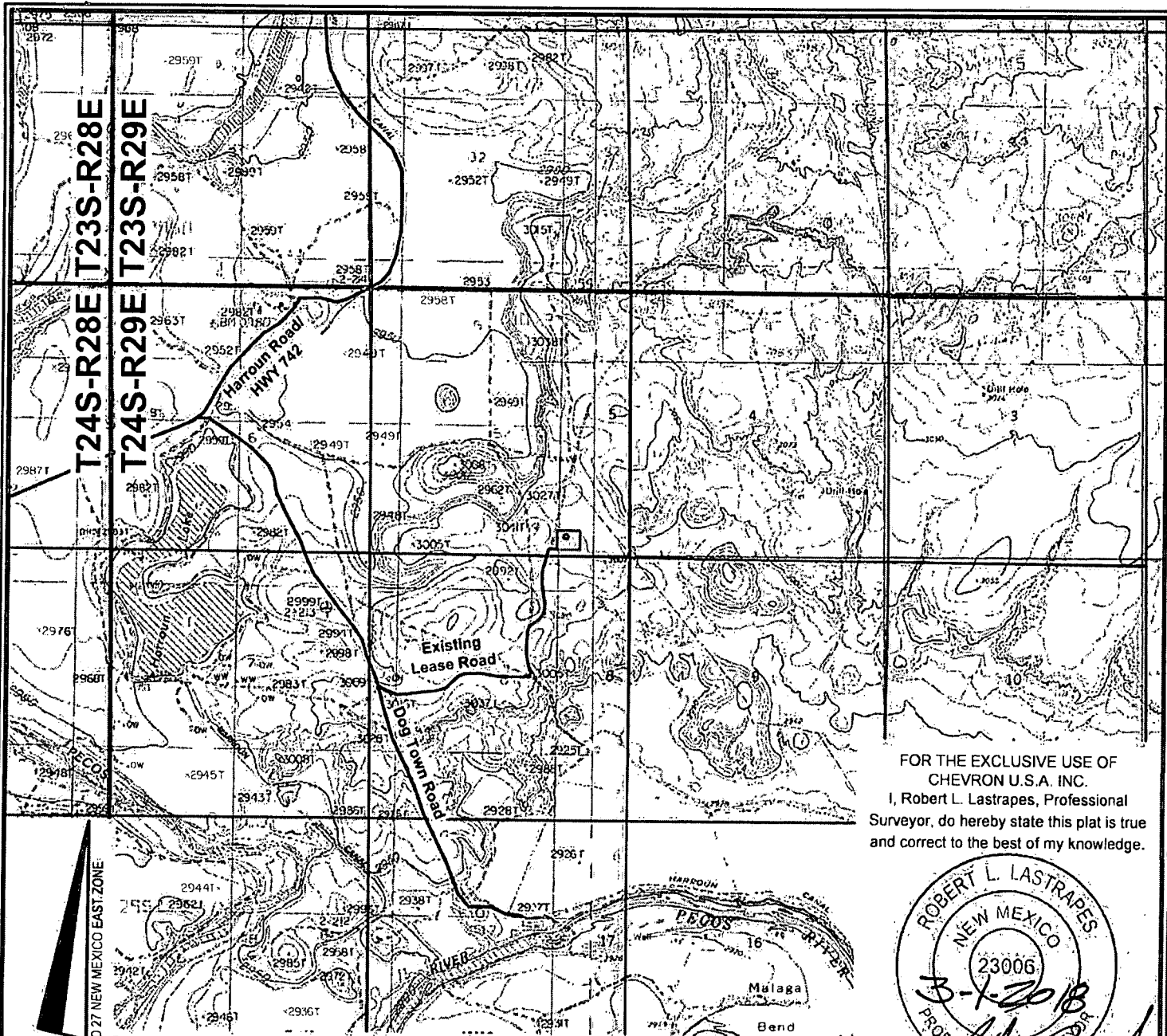

FOR THE EXCLUSIVE USE OF  
CHEVRON U.S.A. INC.  
I, Robert L. Lastrapes, Professional  
Surveyor, do hereby state this plat is true  
and correct to the best of my knowledge.



#### DIRECTIONS TO LOCATION:

From Harroun Road(Hwy742), head East on Dog Town Road for approximately 1.30 miles to a Lease road on East side of Dog Town Road. Head East on said Lease road for approximately 0.60 miles to a Lease road on North side of road. Head North on said Lease road for approximately 0.50 miles to proposed access located on East side of Lease road.

#### ROAD PLAT

SCALE: 1" = 3000'

3000' 0 1500' 3000'

#### LEGEND

- Proposed Well
- Proposed Access Road
- Proposed Drillsite
- Existing Road
- Section Line
- Township & Range

### CHEVRON U.S.A. INC.

CB SE 5 32 FED COM NO. 13H WELL  
LOCATED 380' FSL AND 1,250' FEL  
SECTION 5, T24S-R29E  
EDDY COUNTY, NEW MEXICO



C.H. Fenstermaker & Associates, L.L.C.  
135 Regency Sq. Lafayette, LA 70508  
Ph. 337-237-2200 Fax. 337-232-3299  
www.fenstermaker.com

DRAWN BY: BOR

#### REVISIONS

PROJ. MGR.: GDG

No. 2

DATE: 08/04/2017

REVISED BY: KJD

DATE: 10/26/2016

No. 3

DATE: 03/01/2018

REVISED BY: GDG

FILENAME: T:20162164810DWGICB SE 5 32 FED COM 13H ROAD PLAT.dwg