

DISTRICT I

1625 N. FRENCH DR., HOBSB, NM 88240

DISTRICT II

1301 W. GRAND AVENUE, ARTESIA, NM 88210

DISTRICT III

1000 Rio Brazos Rd., Antec, NM 87410

DISTRICT IV

1220 S. ST. FRANCIS DR., SANTA FE, NM 87505

State of New Mexico

Energy, Minerals and Natural Resources Department

OIL CONSERVATION DIVISION
1220 SOUTH ST. FRANCIS DR.
Santa Fe, New Mexico 87505

Form C-

Revised JUNE 10,

Submit to Appropriate District O

State Lease - 4 Co

Fee Lease - 3 Co

WELL LOCATION AND ACREAGE DEDICATION PLAT

☐ AMENDED REP

API Number 30-015-33972	Pool Code 73920	Pool Name CARlsbad, EAST (morrow)
Property Code 001776	Property Name Big Eddy Unit	Well Number 149
OGRID No. 001801	Operator Name Bass Enterprises Production Co.	Elevation 3174'

Surface Location

UL or lot No.	Section	Township	Range	Lot Idn	Feet from the	North/South line	Feet from the	East/West line	Count
H	32	21-S	28-E		1980	NORTH	660	EAST	EDDY

Bottom Hole Location If Different From Surface

UL or lot No.	Section	Township	Range	Lot Idn	Feet from the	North/South line	Feet from the	East/West line	Count

Dedicated Acres	Joint or Infill	Consolidation Code	Order No.

NO ALLOWABLE WILL BE ASSIGNED TO THIS COMPLETION UNTIL ALL INTERESTS HAVE BEEN CONSOLIDATED
OR A NON-STANDARD UNIT HAS BEEN APPROVED BY THE DIVISION

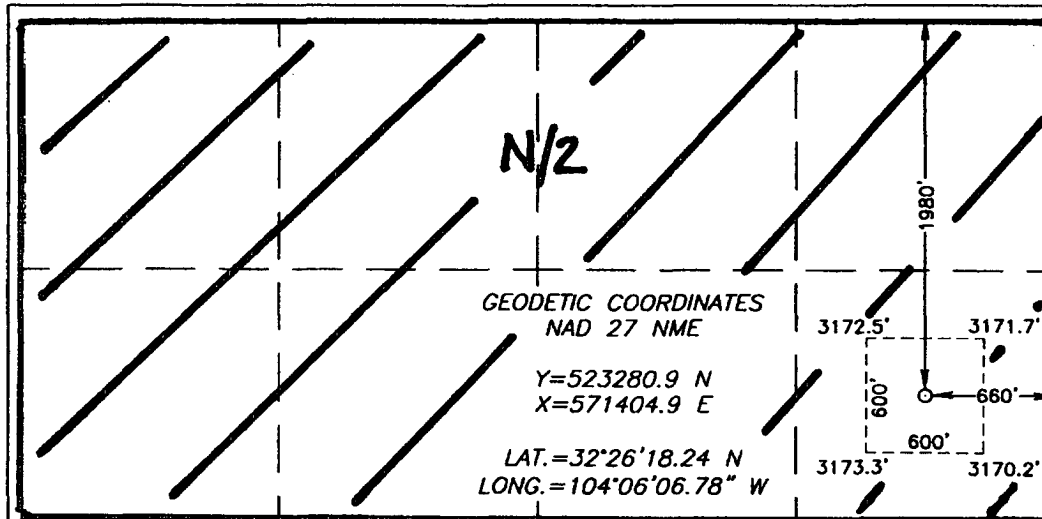

OPERATOR CERTIFICATION

I hereby certify the the information
contained herein is true and complete to the
best of my knowledge and belief.

Cindi Goodman
Signature
Cindi Goodman
Printed Name
Production Clerk
Title
2/27/06
Date

SURVEYOR CERTIFICATION

I hereby certify that the well location shown
on this plat was plotted from field notes of
actual surveys made by me or under my
supervision, and that the same is true as
correct to the best of my belief.

FEBRUARY 14, 2005

Date Surveyed
Signature & Seal of
Professional Surveyor
GARY E. EDDY
NEW MEXICO
2/22/06
05.11.0224
Certificate No. GARY EDDY 1284

RECEIVED
MAR 16 2006
OCC-ARTESIA

INCLINATION REPORT

DATE: 2/21/06

WELL NAME : BIG EDDY #149
LOCATION: EDDY CO., NM
OPERATOR: BASS ENTERPRISES
DRILLING CONTRACTOR: GREY WOLF DRILLING COMPANY, LP
RIG 76

I, Glen Hudson, do hereby certify, that the following inclination report was prepared in the office of GREY WOLF DRILLING COMPANY, LP in Midland, Texas, under my supervision, from records of said well, and is true and correct to the best of my knowledge:

DEGREE	DEPTH	DEGREE	DEPTH	DEGREE	DEPTH	DEGREE	DEPTH
0	@ 224	1	@ 4094	.5	@ 9061		
2	@ 540	1	@ 4333	.5	@ 9447		
2	@ 560	1	@ 4730	.5	@ 9859		
2	@ 650	.5	@ 5198	1	@ 10338		
1	@ 800	.5	@ 5609	.5	@ 10712		
1.5	@ 1200	.5	@ 6032	1	@ 10800		
.5	@ 1600	.5	@ 6506	.75	@ 11151		
.5	@ 2000	.5	@ 6989	.5	@ 11600		
.5	@ 2400	.5	@ 7412	1.75	@ 12056		
.5	@ 2800	.5	@ 7884	2	@ 12386		
.5	@ 3223	.5	@ 8367				
1	@ 3701	1.75	@ 8655				

Drilling Contractor:
Grey Wolf Drilling Company, LP

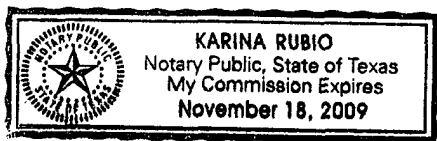

By: Glen Hudson
Glen Hudson

Subscribed and sworn to before me on this 7 day of March, 2006.

My Commission Expires: 11/18/09

By: Karina Rubio

Notary Public

[Handwritten initials]