

UNITED STATES
DEPARTMENT OF THE INTERIOR
BUREAU OF LAND MANAGEMENT
OCD-ARTESIAFORM APPROVED
OMB No. 1004-0137
Expires: March 31, 2007**SUNDRY NOTICES AND REPORTS ON WELLS**

Do not use this form for proposals to drill or to re-enter an abandoned well. Use Form 3160-3 (APD) for such proposals.

SUBMIT IN TRIPLICATE - Other instructions on reverse side.1. Type of Well
☒ Oil Well ☐ Gas Well ☐ Other2. Name of Operator
Bass Enterprises Production Co.3a. Address
P. O. Box 2760 Midland, Tx 797023b. Phone No. (include area code)
(432)683-2277

4. Location of Well (Footage, Sec., T., R., M., or Survey Description)

NESW 1730' FSL, 2280' FEL
Sec 19, T24S, R30E Mer NMP

5. Lease Serial No.

NMLC-02860

6. If Indian, Allottee or Tribe Name

7. If Unit or CA/Agreement, Name and/or No.
NMNM-71016X

8. Well Name and No.

Poker Lake Unit #219

9. API Well No.

30-015-34636

10. Field and Pool, or Exploratory Area

Nash Draw (Delaware, BS, Avalon Sand)

11. County or Parish, State

Eddy
NM**12. CHECK APPROPRIATE BOX(ES) TO INDICATE NATURE OF NOTICE, REPORT, OR OTHER DATA**

TYPE OF SUBMISSION	TYPE OF ACTION			
<input type="checkbox"/> Notice of Intent	<input type="checkbox"/> Acidize	<input type="checkbox"/> Deepen	<input type="checkbox"/> Production (Start/Resume)	<input type="checkbox"/> Water Shut-Off
<input checked="" type="checkbox"/> Subsequent Report	<input type="checkbox"/> Alter Casing	<input type="checkbox"/> Fracture Treat	<input type="checkbox"/> Reclamation	<input type="checkbox"/> Well Integrity
<input type="checkbox"/> Final Abandonment Notice	<input type="checkbox"/> Casing Repair	<input type="checkbox"/> New Construction	<input type="checkbox"/> Recomplete	<input checked="" type="checkbox"/> Other Extension
	<input type="checkbox"/> Change Plans	<input type="checkbox"/> Plug and Abandon	<input type="checkbox"/> Temporarily Abandon	
	<input type="checkbox"/> Convert to Injection	<input type="checkbox"/> Plug Back	<input type="checkbox"/> Water Disposal	

13. Describe Proposed or Completed Operation (clearly state all pertinent details, including estimated starting date of any proposed work and approximate duration thereof. If the proposal is to deepen directionally or recomplete horizontally, give subsurface locations and measured and true vertical depths of all pertinent markers and zones. Attach the Bond under which the work will be performed or provide the Bond No. on file with BLM/BIA. Required subsequent reports shall be filed within 30 days following completion of the involved operations. If the operation results in a multiple completion or recompletion in a new interval, a Form 3160-4 shall be filed once testing has been completed. Final Abandonment Notices shall be filed only after all requirements, including reclamation, have been completed, and the operator has determined that the site is ready for final inspection.)

Bass Enterprises Production Co. wishes to extend the application to drill for another 12 months from 5/17/06 to 5/17/07.

RECEIVED

MAY 05 2006

OCD-ARTESIA

APPROVED FOR 12 MONTH PERIOD
ENDING 5/17/07

14. I hereby certify that the foregoing is true and correct

Name (Printed/Typed)

Annette Childers

Title Administrative Assistant

Signature



Date 03/15/2006

THIS SPACE FOR FEDERAL OR STATE OFFICE USEApproved by /S/ Russell E. Sorensen

ACPILED MANAGER

Title

Date

MAY 03 2006

Conditions of approval, if any, are attached. Approval of this notice does not warrant or certify that the applicant holds legal or equitable title to those rights in the subject lease which would entitle the applicant to conduct operations thereon.

Office **CARLSBAD FIELD OFFICE**

Title 18 U.S.C. Section 1001 and Title 43 U.S.C. Section 1212, make it a crime for any person knowingly and willfully to make to any department or agency of the United States any false, fictitious or fraudulent statements or representations as to any matter within its jurisdiction.

(Instructions on page 2)

**CULTURAL RESOURCES STIPULATIONS
CARLSBAD FIELD OFFICE**

PROJECT NAME: Poker Lake Unit #219 well location and access road
REPORT NUMBER: BLM 05-NM-523-549; BAS-02-05-10
DATE: 5/10/2005

SITE PROTECTION AND EMPLOYEE EDUCATION: All employees of the project and subcontractors shall be informed that cultural sites are to be avoided by all personnel, personal vehicles and company equipment. They shall also be notified that it is illegal to collect, damage or disturb cultural resources.

YES A. Monitoring is required.

YES 1. A copy of these stipulations shall be supplied to the archaeological monitor at least five (5) working days prior to the start of construction activities.

YES 2. No construction activities, including vegetation removal, may begin before the arrival of the archaeological monitor.

YES 3. The archaeological monitor will:

YES a. Ensure that the site protection barrier is located as indicated on the attached map.

YES b. Observe all disturbing activities within 100 feet of cultural sites LA 147354, and LA 147931.

YES c. Other: Monitor the initial construction of the access road, well pad, and pit.

YES d. Submit a report of the monitoring activities within thirty (30) days of completion of monitoring unless other arrangements are made with the BLM. These stipulations must be attached to the report.

NO B. The grantee must select one of the following alternatives:

NO 1. Controlled test excavations to determine if cultural resources are present;

NO 2. Reduction of the project size to avoid all significant cultural materials

NO 3. Relocation of the project;

NO 4. Preparation and implementation of a data recovery plan for cultural sites(s)

YES C. SITE BARRIER/FENCING:

YES 1. A temporary site protection barrier(s) shall be erected prior to construction. The barrier(s) shall, at a minimum, consist of upright wooden survey lath spaced no more than ten (10) feet apart and marked with blue ribbon flagging or blue paint. There shall be no construction activities or vehicular traffic past the barrier(s). According to the APD the pits are going to be constructed to the east. Therefore, to ensure LA 147354 is not impacted by the construction of the pits and/or any other activity a temporary barrier is required to be installed prior to construction can commence.

NO 2. A permanent fence shall be erected prior to construction. There shall be no construction activities or vehicle traffic past the fence. **An archaeologist shall monitor the construction of the fence.**

YES 3. The barrier/fence shall be placed as indicated on the attached map.

YES D. CONSTRUCTION ZONES: No construction zone allowed within the cultural sites.

Ensure there is no construction activity, staging area, etc. within
LA 147931 and LA 147354.

YES E. OTHER: If subsurface cultural material is observed while monitoring the access road, well location, or pit area, construction shall cease immediately in the given area and a BLM-CFO archaeologist shall be notified immediately. The area of concern shall be flagged off with blue surveyors flagging tape with a minimum 100 foot buffer zone. Construction and monitoring may continue outside the flagged buffer zone.

SECTION 19, TOWNSHIP 24 SOUTH, RANGE 30 EAST, N.M.P.M.,
EDDY COUNTY, NEW MEXICO.

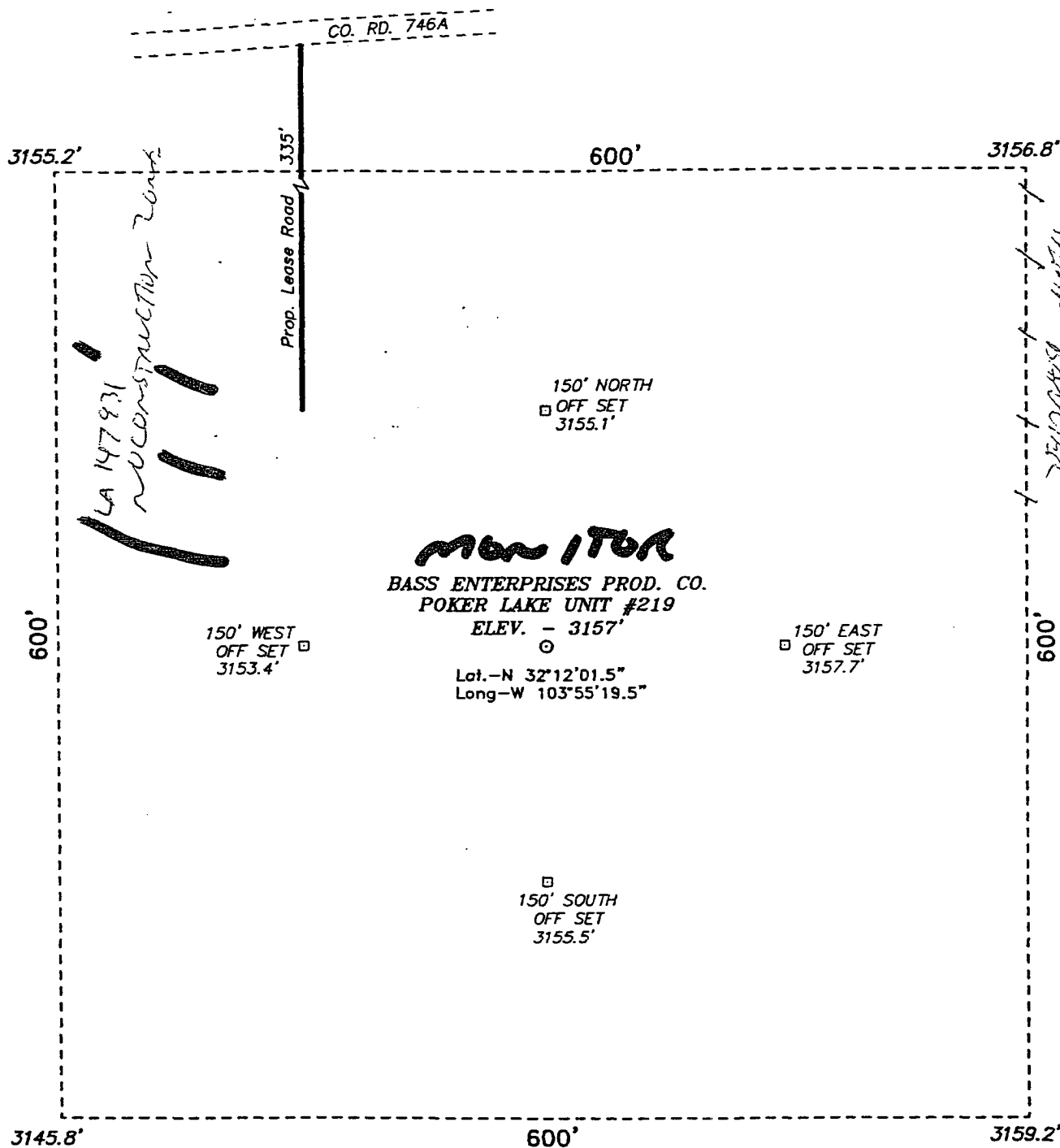

DIRECTIONS TO LOCATION:

FROM THE JUNCTION OF CO. RD. 746A AND CO. RD. 748, GO EASTERLY ON CO. RD. 746A FOR APPROX. 0.5 MILE TO A POINT ON THE PROPOSED WELL PAD.



SCALE: 1" = 100'

BASS ENTERPRISES PRODUCTION CO.

REF: POKER LAKE UNIT No. 219 / Well Pad Topo

THE POKER LAKE UNIT No. 219 LOCATED 1730' FROM
THE SOUTH LINE AND 2280' FROM THE WEST LINE OF
SECTION 19, TOWNSHIP 24 SOUTH, RANGE 30 EAST,
N.M.P.M., EDDY COUNTY, NEW MEXICO.

BASIN SURVEYS P.O. BOX 1786-HOBBS, NEW MEXICO

W.O. Number: 5164 Drawn By: K. GOAD

Date: 03-16-2005 Disk: KJG CD#7 - 5164A.DWG

Survey Date: 03-12-2005 Sheet 1 of 1 Sheets