

UNITED STATES  
DEPARTMENT OF THE INTERIOR  
BUREAU OF LAND MANAGEMENTFORM APPROVED  
OMB No. 1004-0135  
Expires: January 31, 2004**SUNDRY NOTICES AND REPORTS ON WELLS**  
**Do not use this form for proposals to drill or to re-enter an abandoned well. Use Form 3160-3 (APD) for such proposals.**

OCD-ARTESIA

SUBMIT IN TRIPLICATE - Other instructions on reverse side

JUN 06 2006

MCCARTNEY

1. Type of Well  
☐ Oil Well ☒ Gas Well ☐ Other2. Name of Operator  
Mewbourne Oil Company 147443a. Address  
PO Box 5270 Hobbs, NM 882403b. Phone No. (include area code)  
505-393-59054. Location of Well (Footage, Sec., T. R., M., or Survey Description)  
1980' FNL & 660' FEL Unit H Sec 3-T20S-R27E

5. Lease Serial No.

NM-02295

6. If Indian, Allottee or Tribe Name

7. If Unit or CA/Agreement, Name and/or No.

8. Well Name and No.

Angel Peak 3 Federal #1

9. API Well No.

30-015-34744

10. Field and Pool, or Exploratory Area

Angel Ranch Atoka-Morrow 70310

11. County or Parish, State

Eddy County, NM

## 12. CHECK APPROPRIATE BOX(ES) TO INDICATE NATURE OF NOTICE, REPORT, OR OTHER DATA

TYPE OF SUBMISSION	TYPE OF ACTION			
<input type="checkbox"/> Notice of Intent	<input type="checkbox"/> Acidize	<input type="checkbox"/> Deepen	<input type="checkbox"/> Production (Start/Resume)	<input type="checkbox"/> Water Shut-Off
<input checked="" type="checkbox"/> Subsequent Report	<input type="checkbox"/> Alter Casing	<input type="checkbox"/> Fracture Treat	<input type="checkbox"/> Reclamation	<input type="checkbox"/> Well Integrity
<input type="checkbox"/> Final Abandonment Notice	<input type="checkbox"/> Casing Repair	<input type="checkbox"/> New Construction	<input type="checkbox"/> Recomplete	<input checked="" type="checkbox"/> Other Spud and csg job
	<input type="checkbox"/> Change Plans	<input type="checkbox"/> Plug and Abandon	<input type="checkbox"/> Temporarily Abandon	
	<input type="checkbox"/> Convert to Injection	<input type="checkbox"/> Plug Back	<input type="checkbox"/> Water Disposal	

3. Describe Proposed or Completed Operation (clearly state all pertinent details, including estimated starting date of any proposed work and approximate duration thereof. If the proposal is to deepen directionally or recompleat horizontally, give subsurface locations and measured and true vertical depths of all pertinent markers and zones. Attach the Bond under which the work will be performed or provide the Bond No. on file with BLM/BIA. Required subsequent reports shall be filed within 30 days following completion of the involved operations. If the operation results in a multiple completion or recompleat in a new interval, a Form 3160-4 shall be filed once testing has been completed. Final Abandonment Notices shall be filed only after all requirements, including reclamation, have been completed, and the operator has determined that the site is ready for final inspection.)

05/12/06...MI & spud 17 1/2" hole. TD'd hole @ 400'. Ran 400' 13 3/8" 48# H40 ST&C csg. Cemented with 200 sks BJ Lite Class C (35:65:6) with additives. Mixed @ 12.5 #/g w/ 1.98 yd. Tail with 200 sks Class C with 2% CaCl2. Mixed @ 14.8 #/g w/ 1.34 yd. Plug down at 2:30 pm on 05/14/06. Circ 57 sks to pit. WOC 18 hrs. At 8:00 pm on 05/15/06, tested casing to 1250# for 30 minutes, held OK. Drilled out with 12 1/4" bit.

05/23/06...TD'ed 12 1/4" hole @ 3012'. Ran 3012' 9 5/8" 40 N80/J55 LT&C Csg. Cemented with 1000 sks BJ Lite Class C (35:65:6) with additives. Mixed @ 12.5 #/g w/ 1.96 yd. Tail with 200 sks Class C with 1% CaCl2. Mixed @ 14.8 #/g w/ 1.34 yd. Plug down at 6:15 am 05/22/06. Circ 125 sks to pit. WOC 18 hrs. Test BOPE to 5000# and annular to 2500#. At 7:45 pm on 05/23/06, tested casing to 1500# for 30 minutes, held OK. Test formation to 12# EMW. Drilled out with 8 3/4" bit. Chart and schematic attached.

14. I hereby certify that the foregoing is true and correct  
Name (Printed/Typed)

Kristi Green

Title Hobbs Regulatory

Signature

Date 05/30/06

ACCEPTED FOR RECORD

Approved by (Signature)

DAVID R. GLASS

Name

(Printed/Typed)

Title

Conditions of approval, if any, are attached. Approval of this notice does not warrant or certify that the applicant holds legal or equitable title to those rights in the subject lease which would entitle the applicant to conduct operations thereon.

Office

Date

Title 18 U.S.C. Section 1001 and Title 45 U.S.C. Section 1212, make it a crime for any person knowingly and willfully to make to any department or agency of the United States any false, fictitious or fraudulent statements or representations as to any matter within its jurisdiction.

(Continued on next page)

# MAN WELDING SERVICES, INC.

P.O. Box 1541 • Lovington, N.M. 88260  
BUS: 505 396-4540 • FAX: 505 396-0044



INVOICE

NO B 5003

Company Mowbourne Date 5-23-76 Start Time 8:00 ☒ am ☐ pm  
Lease Angel Peak 3 Fed. #20m. #1 County Eddy State N.M.  
Company Man \_\_\_\_\_  
Wellhead Vender \_\_\_\_\_ Tester R. J. Monticelli #46  
Drig. Contractor Paterson UTT Rig # 41  
Tool Pusher \_\_\_\_\_  
Plug Type C-22 Plug Size 11" Drill Pipe Size 4 1/2 x 4  
Casing Valve Opened Yes Check Valve Open Yes

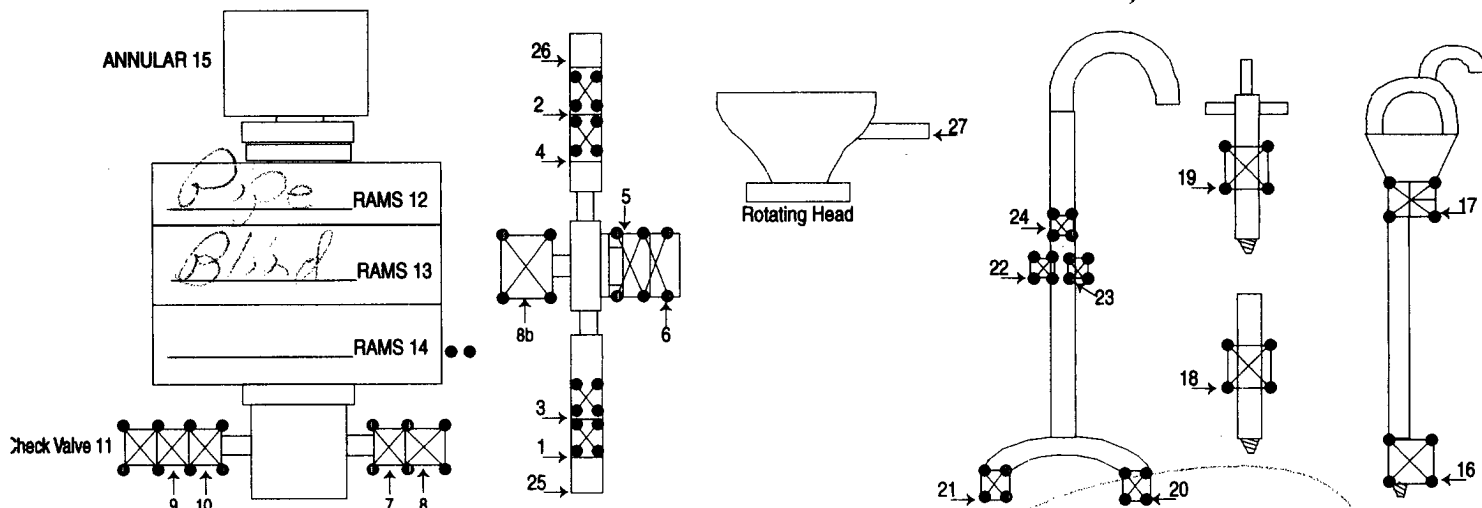

TEST #	ITEMS TESTED	TEST LENGTH	LOW PSI	HIGH PSI	REMARKS
1	25, 26, 6, 9, 13	10 Min		5000	NO Leaks
2	1, 2, 5, 10, 13	10		5000	
3	3, 4, 5, 10, 13	10		5000	
4	8, 11, 12	10		5000	
5	7, 11, 12	10		5000	
6	4, 11, 15	10		2500	
7	19	10		5000	
8	18	10		5000	
9	16	10		5000	
10	17	10		5000	
					#3 Is HLR Valve.
					#25 Is Super Choke.

8 HR @ 1200.00  
HR @ \_\_\_\_\_  
Mileage 48 @ 1.00 = 48.00

SUB TOTAL 1148.00  
TAX 61.71  
TOTAL 1209.71

PRINTED IN U.S.A.

7 8 9 10 11

NOON

1

2

3

4

5

6 PM

7

8

9

10

11

MIDNIGHT

1

2

3

4

5

6 AM

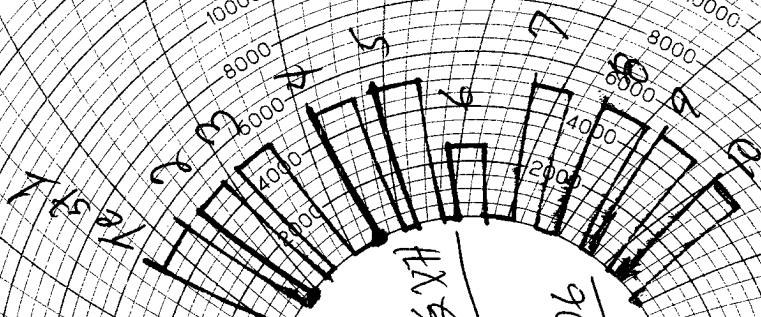

62-11741

Edby Co.

CHART

NO. 5-23-06

ANG 23

MEW 604

4 1/2 X 7 1/2

15000

10000

8000

6000

4000

2000

1000

500

250

125

62.5

31.25

15.625

7.8125

3.90625

1.953125

976.5625

488.28125

244.140625

122.0703125

61.03515625

30.517578125

15.2587890625

7.62939453125

3.814697265625

1.9073486328125

0.95367431640625

0.476837158203125

0.2384185791015625

0.11920928955078125

0.059604644775390625

0.0298023223876953125

0.01490116119384765625

0.007450580596923828125

0.0037252902984619140625

0.00186264514923095703125

0.000931322574615478515625

0.0004656612873077392578125

0.00023283064365386962890625

0.000116415321826934814453125

5.82076609134674072265625E-05

2.910383045673370361328125E-05

1.4551915228366851806640625E-05

7.2759576141834259033203125E-06

3.63797880709171295166015625E-06

1.818989403545856475830078125E-06

9.094947017729282379150390625E-07

4.5474735088646411895751953125E-07

2.27373675443232059478759765625E-07

1.136868377216160297393798828125E-07

5.684341886080801486968994140625E-08

2.8421709430404007434844970703125E-08

1.42108547152020037174224853515625E-08

7.10542735760100185871124267578125E-09

3.552713678800500929355621337890625E-09

1.7763568394002504646778106689453125E-09

8.8817841970012523233890533447265625E-10

4.44089209850062616169452667236328125E-10

2.220446049250313080847263336181640625E-10

1.1102230246251565404236316680908203125E-10

5.5511151231257827021181583340541015625E-11

2.77555756156289135105907916702705078125E-11

1.387778780781445675529539583513525390625E-11

6.938893903907228377647697917567626953125E-12

3.4694469519536141888238489587838134765625E-12

1.73472347597680709441192447939190673828125E-12

8.67361737988403547205962239695953369140625E-13

4.336808689942017736029811198479766845703125E-13

2.1684043449710088680149055992398834228515625E-13

1.08420217248550443400745279961994171142578125E-13

5.42101086242752217003726399809970855712890625E-14

2.710505431213761085018631999049854278564453125E-14

1.3552527156068805425093159995249271392822265625E-14

6.7762635780344027125465799976246356964111328125E-15

3.38813178901720135627328999881231784820556640625E-15

1.694065894508600678136644999406158924102783203125E-15

8.470329472543003390683224997030794620513916015625E-16

4.2351647362715016953416124985153973102569580078125E-16

2.11758236813575084767080624925769865512847900390625E-16

1.058791184067875423835403124628849327564239501953125E-16

5.293955920339377119177015623144246637821197509765625E-17

2.6469779601696885595885078115721233189105987548828125E-17

1.32348898008484427979425390578606165945529937744140625E-17

6.61744490042422139897126952893030829727649688720703125E-18

3.308722450212110699485634764465154148638248443603515625E-18

1.6543612251060553497428173822325770743191242218017578125E-18

8.2718061255302767487140869111628853715956211090087890625E-19

4.13590306276513837435704345558144268579781055450439453125E-19

2.067951531382569187178521727790721342898905277252197265625E-19

1.0339757656912845935892608638953606714494526386260986328125E-19

5.16987882845642296794630431697680335722476319312509831640625E-20

2.584939414228211483973152158488401678612381596562549158203125E-20

1.2924697071141057419865760792442008393061907982812745791015625E-20

6.4623485355705287099328803962210041965309539914063728955078125E-21

3.23117426778526435496644019811050209826547699570318644775390625E-21

1.615587133892632177483220099055251049132738497851593223876953125E-21

8.077935669463160887416100495276255245663692489257966119384765625E-22

4.0389678347315804437080502476381276228318462446289830596923828125E-22

2.01948391736579022185402512381906381141592312231449152984619140625E-22

1.009741958682895110927012561909531905707961561157245764923095703125E-22

5.0487097934144755546350628095476595285398078057862288246154765625E-23

2.52435489670723777731753140477382976426990390289311441230773828125E-23

1.262177448353618888658765702386914882134951951446557206153869140625E-23

6.3108872417680944432938285119345744106747597572327860307693356923078125E-24

3.1554436208840472216469142559672872053373798786163930153846678461538125E-24

1.57772181044202361082345712798364360266868993930819650769233392307690625E-24

7.888609052210118054117285639918218013343449696540982538461669615384503125E-25

3.9443045261050590270586428199591090066717248482704912692308348076922515625E-25

1.97215226305252951352932140997955450333586242413524563461541740384612578125E-25

9.86076131526264756764660704989777251667931212067622817307708701923062890625E-26

4.930380657631323783823303524948886258339656060338114086538543509615314453125E-26

2.4651903288156618919116517624744431291698280301690570432692717548076572265625E-26

1.23259516440783094595582588123722156458491401508452852163463587740382861328125E-26

6.16297582203915472977912790618610782292457007542264260817317938701914306640625E-27

3.081487911019577364889563953093053911462285037711321304086589693509571533203125E-27

1.5407439555097886824447819765465269557311425188556606520432948467547857666015625E-27

7.70371977754894341222239088273263477865571259427830326021647423377392883330078125E-28

3.851859888774471706111195441366317389327856297139151630108237116886964416650390625E-28

1.9259299443872358530555977206831586946639281485695758150541185584434822083251953125E-28

9.6296497219361792652779886034157934733196407428478790752705927922174110416259765625E-29

4.81482486096808963263899430170789673665982037142393953763529639610870552081298828125E-29

2.407412430484044816319497150853948368329910185711969768817648198054352760406494140625E-29

1.2037062152420224081597485754269741841649550928559848844088240990271763802032470703125E-29

6.0185310762101120407987428771348709208247754642799244220441204951358819010162353515625E-30

3.00926553810505602039937143856743546041238773213996221102206024756794095050811767578125E-30

1.504632769052528010199685719283717730206193866069981105511030123783970475254058837890625E-30

7.523163845262640050998428596418588651030969330349905527555150618919852376270294189453125E-31

3.7615819226313200254992142982092943255154846651749527637775753094599261881351470947265625E-31

1.88079096131566001274960714910464716275774233258747638188878765472996309406757354736328125E-31

9.40395480657830006374803574552323581378871166293738190944393827364981547033786773671640625E-32

4.701977403289150031874017872761617906894355831468690954721969136824907735168933868358203125E-32

2.3509887016445750159370089363808089534471779157343454773609845684124538675844669341791015625E-32

1.17549435082228750796850446819040447672358895786717273868049228420622693379223346708955078125E-32

5.87747175411143753984252229095202238361794478933586139340246142103113466896116733544775390625E-33

2.